City Welcomes Pacific Northwest Rotarians

Weather: Mostly Sunny
Details on Page 5

Victoria Daily Times

The Home Paper
TELEPHONE 2-3131
Circulation (to 8 p.m.) 2-3131
Classified (to 8 p.m.) 2-3131
NIGHT
Night Editor (to 11 p.m.) 2-3135

VOL. 124, No. 71 * VICTORIA, B.C., MONDAY, MARCH 25, 1957—26 PAGES PRICE: 10 CENTS SATURDAY, 14 CENTS

Ottawa Unveils Huge Power Plan For Columbia

1,400 ROTARIANS JAM ROYAL FOR CONVENTION KICK-OFF

Royal Theatre was jammed with 1,400 persons Sunday for start of huge international Rotary conference here. The program, including an inspirational address and entertainment lasted more than two hours. Speaker, Dr. A. M. Trendell, rector of Vancouver church, held audience attentive in discourse on "character, courage and wisdom" as basis of Rotary ideals. Music by Rotary Boys' Choir and songs by Jock Dunbar rounded out the interesting program. (Times Photo by Bill Halkett.)

B.C. REACTION

Bennett Miffed Because Press First to Hear

Provincial government leaders today dodged direct comment on the Ottawa government's Columbia Power proposal, but criticized the way in which the announcement was made by Fisheries Minister Sinclair. (See adjoining column.)

Said Premier Bennett: "I will discuss it with the prime minister. I will not discuss Mr. Sinclair's election campaign."

Lands Minister Ray Williston said B.C. was interested in any scheme for developing the province's hydro resources, but added it was strange there had been no mention of the present proposals in negotiations now under way between the two governments.

WILLISTON HAPPY

"We are happy to see the federal authority realizing that major investment should be undertaken in this part of the country," Mr. Williston said.

He added that he wanted to see "what is in the fine print" before commenting further.

Attorney-General Robert Bonner commented that "inter-government communication by press release is making a farce of the public business of this country."

The announcement was hailed by CCF leader Robert Strachan.

"Now that all financial obstacles have been removed from the path of public power development in this province, I am hopeful that before this session finishes, the Premier will indicate his willingness to proceed immediately with the initial planning stages," Mr. Strachan said.

$300 Millions Available—If Public Scheme

VANCOUVER (CP) — Fisheries Minister Sinclair said today the federal government is prepared to spend almost $300,000,000 to assist British Columbia with public development of its Columbia River power resources.

He said negotiations with the B.C. government could begin as soon as Canada and the United States agree on the division of downstream benefits from international rivers.

The U.S. and Canada entered into direct negotiations at Ottawa March 19 to expedite a settlement of this question.

The direct negotiations were undertaken when the International Joint Commission failed to come to an agreement.

"An early agreement will speed up industrial development in both British Columbia and the northwest states," he told a press conference, "and will save the Fraser River fisheries from the threat of power development."

Predicts Quick Action by U.S.

He said he is hopeful the announcement of federal government willingness to support the B.C. government in developing Columbia power "will act as a spur to negotiations."

"The American attitude used to be we couldn't do things ourselves," he said.

But this had changed slightly since negotiations for the St. Lawrence seaway when Canada had to indicate "we were big enough to do it ourselves" before the U.S. could be prodded into action.

The U.S. might act faster in present negotiations at Ottawa if it saw Canada was willing and able to go ahead with power development.

B.C. Could Buy Out Federal Interest

"If, after international agreement has been reached, the provincial government should decide on public development of this great power potential, and should need assistance in financing, the federal government will be prepared to assist . . ."

He said the amount of the federal contribution is a matter for negotiations but "could be almost as big an investment as the Canadian share of the navigation section of the St. Lawrence Seaway."

He estimated this at $300,000,000.

The assistance wouuld be by either joint or federal, crown companies doing specific sections of the development. The B.C. government could later buy out the federal government's interests.

Mr. Sinclair compared the offer to B.C. with the assistance given Ontario in building the interprovincial gas pipe line across northern Ontario, and the offer to help Nova Scotia and New Brunswick build an interprovincial power grid linking N.S. thermal power plants with N.B. hydro plants.

Final Decision Up to B.C.

"Once agreement is reached on the division of power between the two countries, it will be the responsibility of the B.C. government to decide whether privately-owned or publicly-owned agencies are to develop this power on the Canadian side, and to distribute the power received from the U.S. in return for downstream benefits derived from Canadian water storage."

He said the project wouuld be "tremendous and it would do tremendous things to the province and the fishing industry as well.

Sinclair said he thought Premier Bennett would welcome the announcement of the federal offer.

Heretofore there has been considerable friction between the federal and B.C. governments on how power from the Columbia, third largest river system in North America, should be handled.

In 1955, Parliament passed the International Rivers Act giving the federal government jurisdiction over works constructed on rivers crossing the International Boundary, and over the flow of water from these rivers across the boundary.

The action was taken to prevent B.C. from allowing the Kaiser Aluminum and Chemical Corp. from building a dam on the Arrow Lakes, 50 miles north of the border. Federal authorities called it a give-away of power.

Power authorities now say the major unit of any Columbia power development would be at Mica Creek, 80 miles north of Revelstoke, B.C.

Various projects, all running into many multi-million dollars, have been proposed here from time to time, both public and private. To date, however, nothing more than surveys has been undertaken.

Rotary Demonstrating Goodwill To World, Big Conference Told

By TONY DICKASON

Rotary is demonstrating to the world that an international organization can work successfully, Estes Snedecor, Portland, Ore., a past president of Rotary International, said here today.

He was addressing a packed Royal Theatre audience of Rotarians, 1,200 strong, who have converged on Victoria in the largest Rotary conference ever held here.

The visitors, packing available accommodation in downtown Victoria, were welcomed on behalf of the city by Mayor Percy Scurrah, a Rotarian himself.

Delegates from throughout B.C., Alaska and Washington heard Mr. Snedecor's thoughtful remarks, in which he pointed out that "national boundaries and differences in language, race or religion do not prevent men of good will from working together for the promotion of common ideals of justice and fair dealing throughout the world."

438,000 MEMBERS

Rotary now embraces 438,000 persons in 99 countries. Growth is noted by comparison with the 1923 figures when there were only 90,000 club members in 27 countries.

By far the greatest achievement of Rotary, said the speaker, was raising of more than $4,500,000 for Rotary fellowships enabling graduate study by scholars in countries other than their own.

This year 122 outstanding students from 30 countries were awarded these fellowships, and to date, 841 students have been given the chance to complete studies in another country.

"Thus they are not only brought into contact with the best minds in their chosen fields, but, far more important, they are given the opportunity of becoming acquainted with the life, habits and true worth of the people of the country so visited," he said.

LEADERS

When these students return home, they become leaders of thought in their native lands and "ambassadors of goodwill" from countries in which their education was completed.

Mr. Snedecor has been a Rotarian since 1913, and submitted the first complete revision of the constitution of Rotary International, adopted in 1917.

He said that while business interest was originally one of Rotary's aims, this has long since been discarded.

"Business will flow naturally" to those who demonstrate their ability to perform the best kind of service, he stated.

He termed business as "dignifying" the opportunity to serve society.

At the start of the business sessions today Rev. William Buckingham, Sidney, himself a Rotarian, set the tone.

"WE THANK THEE"

Giving the invocation to a hushed theatre, Mr. Buckingham prayed "we thank Thee for the beauty of this lovely morning . . . and for Rotary International, that we may make this movement count in fulfillment of the ideals for which we stand. . ."

Rotarians believe, and try to live "Service Above Self."

Backdrop to the stage was a huge illuminated Rotary wheel, the symbol of the service Rotary performs in 248 districts in 99 countries.

Chairman Jack Housez, Victoria, read greetings. They came from many distinguished people, and ranged from Alaska to Ottawa to Texas.

MESSAGE FROM IKE

Wires were received from President Eisenhower, Prime Minister Louis St. Laurent and Rotary International president Paul Lang.

Core of all communications was that the fellowship and unselfish aims of Rotary are

Continued on Page 2

Atom Pool Urged

Russ Asked to Share Nuclear Knowledge

(Text of Communique, Page 13)

TUCKER'S TOWN, Bermuda (CP)—Prime Minister Macmillan and President Eisenhower Sunday issued a 780-word communique that disclosed the United States will supply "certain guided missiles" to Britain to help the British achieve an atomic-age military force.

OFFER OPEN TESTS

Issued just prior to Eisenhower's return flight to Washington, the communique said the U.K. and U.S. are willing to give the United Nations advance notice of nuclear tests and open the tests to international observers — provided Russia does the same.

They declared their own intentions "to continue nuclear tests only in such a manner as will keep world radiation" from rising to a level hazardous to human safety.

Among subjects covered in detail were common problems concerning the Middle East, the North Atlantic Treaty Organization, European co-operation, the reunification of Germany, defence and "repressive Soviet policies" towards Eastern Europe, the communique said.

The president and prime minister agreed on the "need for speedy implementation of recent United Nation's resolutions dealing with the Gaza Strip, the Gulf of Aqaba and the Suez Canal."

Continued on Page 2

SWISS PROSECUTOR SUICIDES IN SPY PROBE

BERN (UP)—The suicide of Switzerland's chief prosecuting attorney in the midst of an investigation of charges he spied on Egypt for the French threatened today to cause a crisis in the Swiss civil service.

Rene Dubois, a 48-year-old lawyer who had been this country's chief prosecutor for nearly two years, blew out his brains in the attic of his home here Saturday after walking out of a meeting called to investigate the spy charges.

SIX DIE IN U.S.

Raging Blizzard Cripples Midwest

(From AP and UP)

KANSAS CITY — The worst spring blizzard in 30 years continued to rage in the midwestern United States today, paralyzing transportation and crippling communications in many sections of eight states.

One major train, carrying 400 passengers, and an estimated 7,500 highway travellers were reported stranded. Six deaths were attributed to the storm and nine persons were listed as missing.

The train was the Union Pacific City of St. Louis, westbound from St. Louis to Los Angeles. It was mired in drifts ranging up to 18 feet near Winona, Kan., about 50 miles from the Colorado line.

The blizzard, with raging winds that piled up drifts 14 feet deep, started Saturday and covered parts of Texas, Kansas, Oklahoma, Colorado, New Mexico, Nebraska and Missouri.

Winds up to 80 miles an hour in velocity—five miles over minimum hurricane strength—started easing up early this morning in the Texas Panhandle, but the snow had generally stopped.

Omaha was choked by 14 inches of snow and the fall continued today. Lincoln, 60 miles southwest, had a similar situation. Schools in both cities were closed.

There were 14 inches of snow in the Council Bluffs, Iowa area, and more falling.

Temperatures in the Texas Panhandle were expected to get a little above freezing today, allowing a little thawing. But they were expected to drop to 24 degrees at night.

Irish Draw Starts

DUBLIN, Ireland (AP) — Tickets are being drawn today in the Irish National Hospital Sweepstakes on the Grand National to be run Friday at Aintree, England.

THE LESTER PATRICK STORY Page 8

One o' th' complimentary things y' kin say about Rotarians is thet dictators hate 'em.

★ ★ ★

Them plans fer th' Columbia River seem designed t' save fish, power, time an' face.

★ ★ ★

If winter comes Kansas be far behind.

IN BERMUDA

Macmillan, St. Laurent Start Talks

TUCKER'S TOWN, Bermuda (CP)—Canada's prime minister arrived at nearby Bermuda airport today for talks with Prime Minister Macmillan of Britain as a follow-up to the Big Two conference.

Prime Minister St. Laurent was accompanied by External Affairs Minister Pearson and Defence Production Minister Howe.

Plans were for a two-hour afternoon meeting of St. Laurent and Macmillan, with Howe and Pearson also sitting in, for a briefing on talks Macmillan had with President Eisenhower.

St. Laurent, in a brief airport statement, said both his and Eisenhower's meeting with Macmillan would be important to the North Atlantic Treaty Organization. He said he did not expect to reach any detailed conclusions during the talks but expected just the same friendly exchange as had marked the Eisenhower-Macmillan conference.

Strike Talks Collapse

LONDON (CP)—Talks between shipbuilding employers and union leaders broke down in deadlock today, shattering hopes of an early settlement of a strike that has paralized shipyards for the last nine days.

The talks failed as Britain felt the full force of a new strike involving 1,000,000 engineering workers in aviation, auto and machine tool industries.

Day Quits Leafs

TORONTO (CP)—Clarence Hap Day, general manager of the Toronto Maple Leafs, today announced he has severed all connections with the National Hockey League team.

Small Auditorium Asked by Scurrah

The suggestion that Greater Victoria Centennial Committee should consider erection of a small 2,800-seat civic auditorium as a birthday year project was put forward today by Mayor Percy Scurrah.

The mayor said he had reached the conclusion a much smaller auditorium than had been ordinarily envisaged might be a suitable centennial project.

DENIAL

An earlier report that six city organizations including the Chamber of Commerce, Junior Chamber of Commerce, Arts Centre, Symphony Society and Victoria Labor Council, planned to send a delegation to the next centennial committee meeting to promote an auditorium, was discounted today.

Chamber secretary Arnold Webb denied that group was interested.

"No chamber policy has been established with regard to any centennial project."

CENTENNIAL BALLOT ON PAGE 15

For an opportunity to take part in a public opinion vote on Greater Victoria's centennial project turn to page 15 and mark your choice.

Index to Inside Pages

Ask The Times	15	Finance	6	Ruth Enke	5
Bridge	18	Island Digest	7	Sports	8, 9
Classified	18	London Letter	5	TV With Lee	19
Comics	10	Penny Saver	16	Women	16, 17
Entertainment	11	Radio	20	Why Grow Old?	16
Etiquette	16	Roberts	15	Your Horoscope	21

Vancouver Loses Sunday Sport Bid

Vancouver's bid for commercial Sunday sport today was turned down by a legislative committee.

The private bills committee, comprising nine Socreds and four opposition members, reached a decision after only a brief discussion.

It was not known how committee members voted.

The city had applied for an amendment to its charter to legalize commercial sport on Sunday afternoons between 1.30 and 6 p.m. Vancouver citizens supported the measure in a plebiscite in December, 1955.

Neither city council nor the provincial government took any action at the last session to implement the result of the plebiscite.

It was reported at that time the government was considering a province-wide plebiscite on the controversial issue.

This year the city took action to have the charter amended and appeared before the private bills committee Friday. The Lord's Day Alliance also presented a brief at Friday's open hearing opposing Sunday sport.

CLOSED MEETING

The committee went behind closed doors today and reached its decision in short order.

It is understood the vote was called quickly because members had made up their minds on the matter and further discussions were considered unnecessary.

The committee decision apparently kills all hope of Vancouver having Sunday sport this year.

There may be further debate on the issue, however, when other requested Vancouver charter amendments come before the legislature this week.

If the committee had approved the amendment the final decision would have been made by the whole legislature. It usually follows the recommendation of the committee.

SOCREDS OPPOSED

Many government members are known to be opposed to Sunday sport. Premier Bennett stated last year that he was personally against Sunday sport, but added that if the people of Vancouver wanted it they could have it.

Chairman of the committee is Alex Matthew (SC-Vancouver Centre). Other members are: Dan Campbell (SC-Comox), secretary; Mel Bryan (SC-North Vancouver), Irvine Corbett (SC-Yale), Bert Price (SC-Vancouver-Burrard), Fred Sharp (SC-Vancouver East), Mrs. Buda Brown (SC-Vancouver Point Grey), Municipal Affairs Minister Wesley Black, Highways Minister P. A. Gaglardi, Rae Eddie (SC-New Westminster), Arthur Turner (CCF-Vancouver East), George Gregory (Lib-Victoria), Tom Uphill (Ind. Lab.-Fernie).

. . . BERMUDA

Continued from Page 1

During the talks on the Middle East, Eisenhower and Macmillan were kept in close touch with discussions under way in Cairo between UN Secretary-General Dag Hammarskjold and Egyptian President Nasser, an American source said. (See page 3.)

The communique said that in the absence of an effective agreement for comprehensive disarmament, the security of the free world must continue to depend upon nuclear deterrent. To maintain this effectively, continued nuclear testing is required.

The United States and Britain would be willing to register with the United Nations advance notice of nuclear tests and would permit "limited international observation of such tests, if the Soviet Union would do the same," it added.

Official spokesmen refused to discuss the types of guided missiles the United States will supply to Britain, beyond acknowledging they include 1,500-mile intermediate-range ballistic weapons.

An American source said they will probably be paid for under a lend-lease agreement similar to wartime agreements among the allies.

But, the source added, the missles are not yet in production. He estimated it will be a couple of years before they are actually produced in substantial volume.

SUEZ DISCUSSED

On the Suez Canal, the two statesmen recorded agreement on the importance of compliance "both in letter and spirit" with the Security Council resolution of Oct. 13, which said any settlement should meet six "requirements."

These provided for free and open transit without discrimination, respect for Egyptian sovereignty, insulation of the canal from the politics of any country, agreement by users and Egypt on tolls, allotment of a fair proportion of dues to development, and settlement of disputes by arbitration.

Saturday Sessions

OTTAWA (CP)—The government today gave notice that the Commons will sit six days a week starting Saturday. It is an apparent drive to complete as much business as possible before dissolution of Parliament, expected within three weeks.

. . . ROTARIANS

Continued from Page 1

worthy of the most complete endorsation, as throughout the world the club is pursuing the same objectives with the same goodwill.

Governor Ralph Bartholomew, Ketchikan, Alaska, district 151, emphasized the current intra-club aim is to "keep Rotary simple."

This is difficult, said the man who in the last year travelled 30,000 miles in interests of the club, "but we hope to keep Rotary simple, in its obligations."

FORUMS

The governor said steps are being taken to set up inter-city forums to meet from time to time, with a speaker from Rotary International to keynote the gatherings.

Warren E. Kraft, Seattle, governor of district 152, urged progress without panic in reaching for club ideals.

"Our target should be to go forward without spinning our wheels."

He mentioned Vancouver Island club projects, which included an air strip at Qualicum, hacked out of the bush by Rotarians, and also a tower and diving float at Chemainus.

Present on the platform were past district governors, including Mayor Percy Scurrah, Dr. Bruce Gordon, Courtenay, James Beatty, Robert Shane and Frank Doherty, of Victoria.

The conference opened Sunday night with a two-hour and 15-minute program which featured an inspirational address by Dr. A. M. Trendell, rector of St. John's (Shaughnessy), Vancouver, plus entertainment.

FULL HOUSE

Invocation was pronounced by Dean Brian Whitlow, Christ Church Cathedral, and the packed house heard baritone "Jock" Dunbar, the Rotary Boys' Choir, and a presentation of flags by the Victoria Girls' Drill Team.

Tonight there will be a variety show for Rotarians, 8.30 p.m. at the Royal.

There are so many here for the conference that delegates are eating in the crystal ballroom of the Empress, the hotel's dining room, and overflowing into the Crystal Garden.

Prisoners Fire Jail

CHICOUTIMI, Que. (CP) — Prisoners set fire to the jail in this lake St. John district town during a two-hour uprising Sunday night. Two guards were reported injured. Sheriff Rene Delisle said no one escaped during the disturbance, set off by four young prisoners.

German Army Chief Tours U.S. Bases

NEW YORK (AP)—Lt.-Gen. Adolf Heusinger, chairman of joint chiefs of staff of the West German armed forces, arrived by plane today for a 17-day tour of military installations in the United States and Canada.

IN MUNICIPAL ACT

'Undemocratic Powers' Hit By Ratepayers

A telegram asking Premier W. A. C. Bennett to withdraw a section of the Municipal Act governing unorganized territories was sent today by G. E. Bonner, president of the Vancouver Island Ratepayers' Association.

Island ratepayers are "greatly concerned" with the bill which gives the municipal affairs minister "powers that are not democratic," Mr. Bonner said.

NO VOTE

Main objection is that under the new Municipal Act the minister may undertake local projects without appealing to ratepayers through a referendum or plebiscite, he said, and then pay for it by imposition of a mill rate on land and improvements.

Bottle-Wielding Teen-Agers Injure Two in Crashing Party

VANCOUVER (CP)—A gang of eight teenagers tried to force their way into a house party during the weekend and householder Fred Corrado was struck by a bottle, police report.

Corrado said he forced the youths out of the house and a fight started in the yard. Neighbor Dick Axelson, who came to Corrado's aid, was hit in the face by a rock. Mrs. Corrado was also "pushed around" in the melee.

Mr. Corrado, treated at hospital for face cuts, said the party was given for his 14-year-old daughter.

A youth, also 14, was taken to the juvenile detention home by police, who said he faces several charges.

Sunday night police officers dispersed more than a score of youths at a suburban intersection. Police said they believe a gang war was in the offing.

GROWING FAST

Venezuela's population was estimated at 6,178,000 at the start of 1957, against 5,034,000 in 1950.

BORDER PEAK

The 14-775 - foot Matterhorn, famed Alpine peak, is on the Switzerland-Italy border.

Skin Itch

If ugly, disfiguring blemishes, Pimples, Eczema, Itching, Scaly Skin, Psoriasis, Acne, Athlete's Foot, Blackheads, or Red Blotches embarrass you, try NIXODERM tonight. Works while you sleep. 1. Curbs itching, burning, smarting in 7 minutes. 2. Kills many germs, often the real cause of skin disorders. 3. Helps heal the skin, softer, smoother, lighter. Ask your druggist for NIXODERM today. Satisfaction or money back. And to clean your skin antiseptically use NIXODERM Medicated Soap.

Sands Mortuary Ltd.
"Memorial Chapel of Chimes"
Victoria, B.C.
Thoughtful and Sympathetic Service to Families of Every Faith
Sands Funeral Chapel
Sidney, B.C.

HEAR BETTER

If you would like to hear better, come to the office or arrange a home appointment to try the latest Paravox all-transistor hearing-aids, fitted to your individual requirements, without obligation.

The Paravox hearing-aids produce such clear amplification of essential sounds that you will be amazed, and delighted, too, that so small an instrument can produce such great full power when you want it.

Ask for a demonstration of the Paravox I-GLAS aid which enables you to hear through your glasses.

VICTORIA HEARING-AID CO.
326 Yarrow Bldg., 625 Fort Street B. S. H. TYE
Owned and Operated by Hard-of-Hearing Persons

SEE OUR WINDOWS
You Will Not Be Disappointed
LITTLE & TAYLOR
1209 Douglas St.

CHICAGO only $59.10
Northern Pacific . . . really terrific!
Luxury travel at budget price! That's one-way coach fare on the renowned Vista-Dome North Coast Limited. Family Plan fares are even lower. Enjoy Stewardess-Nurse service, 4 Vista-Domes, superb NP meals and famous Traveller's Rest buffet-lounge.
NORTHERN PACIFIC RAILWAY
GEORGE PAULIN LTD.
912 Government St. 2-9168
NORTH PACIFIC COAST
TWIN CITIES • CHICAGO

This Week's Special
Spotless
SUITS 2 FOR $1.25
DRY CLEANED Reg. 1.05

How One Man Fought Insanity – And Won!

Six years ago Jack Ferguson, a doctor, was himself locked in a mental hospital. When he regained sanity he set out to fight the insanity of others armed with two weapons: drugs *and* tender loving care.

In April Reader's Digest is a 24-page condensation of the new book "A Man Against Insanity" . . . an inspiring *true* story of Dr. Ferguson's crusade, and the hope it offers others. Get your April Reader's Digest today: 39 articles of lasting interest, in condensed form to save your time.

In line with fine living
and low-priced driving!

Something wonderful has happened . . . something wonderfully exciting for luxury living and low-priced driving has happened with Hillman.

Yes, it's true what they say about the elegant new 1957 Hillman. Brilliantly new in sculptured styling and sparkling performance, you'll discover smooth, responsive power beyond your fondest expectations. You'll find a rainbow of new colours in ten combinations . . . you'll find everything to satisfy the most critical, everything to please the most discerning.

Certainly here is the car for *you*. It's priced just above the lowest . . . with performance of the highest . . . the most spacious and gracious in its class. Your Hillman dealer cordially invites you to inspect and drive . . .

Going abroad? Enquire about our overseas delivery plans.
A ROOTES PRODUCT

THE SPARKLING NEW 1957
HILLMAN
HIGH FASHION CAR OF THE YEAR
ROOTES MOTORS (CANADA) LIMITED • MONTREAL • TORONTO • VANCOUVER
JAMESON MOTORS LIMITED
Vancouver Island Distributors
740 Broughton Street Phone 4-1161 - 4-8353

DUNCAN — CENTRAL ESSO SERVICE
LADYSMITH — EDWARDS GARAGE
NANAIMO — HARRISON MOTORS LTD.
QUALICUM — VILLAGE GARAGE
COURTENAY — CENTRAL GARAGE

cash?
you're always welcome at
NIAGARA

Right now, lower rates and longer terms are in effect at Niagara. Get cash quickly with a minimum of paper work at your nearest Niagara Loan office. You can arrange a friendly, confidential interview by 'phone—Loans to $1250—sometimes more, with life insurance available for your protection. There's a wide variety of loan and payment plans for your convenience—And remember, you're always welcome at Niagara.

Just a few of Niagara's many loan plans

YOU GET	MONTHLY PAYMENTS 12	20	24	30
$100.00	9.46			
500.00	46.73	30.01		
708.13*				30.00*
1250.00	113.65	71.85	61.43	51.02

*One of Niagara's convenient even-dollar payment plans.

NIAGARA LOANS
630 FORT ST.
4-9365
Branches in Vancouver
Largest All-Canadian Loan Company

Probe Witness Reveals Threat

Mystery Phone Call in Seattle Aftermath of Senate Inquiry

SEATTLE, Wash. (AP)—Police are investigating a threatening telephone call received by the wife of a witness who testified last week before the Senate rackets investigating committee in Washington.

Howard Sylvester, a Seattle insurance and public relations executive, said Sunday he has given police the name of an employee of the teamsters union whom he believes made the call.

Mrs. Sylvester told police she received the call Thursday. That was the day her husband told the Senate committee the teamsters spent nearly $600,000 in the fight to defeat a right-to-work initiative in Washington state last year.

The initiative was snowed under in last November's election.

Sylvester also told the committee the union owes him $10,000 for his work in the campaign and that an effort had been made to settle the bill for $1,800.

Meanwhile in Washington Senate investigators awaited a reply from teamster president Dave Beck to this $270,000 question: Was it a loan from teamster funds, a gift, or what?

Senator John McClellan (D-Ark), chairman of the Senate rackets investigating committee, said: "We know that Beck took from the union treasuries some $270,000. There is no evidence of a loan nor of a gift."

McClellan said "That's as far as I could go" in characterizing the transaction, pending Beck's appearance before the committee Tuesday.

Beck had been expected to arrive here from Seattle today, but his airline reservation was cancelled Sunday night.

ADMITS LOANS

He has said he borrowed between $300,000 and $400,000 in teamster funds without interest and without security, before he became president of the huge union 4½ years ago. He said the loans were made while he was head of the teamsters' 11-state western conference. Beck claimed he has repaid the money in full.

McClellan said he will ask Beck to explain why union records reflect $270,000 in repayment of "loans" from union funds in 1954, but that available records contain no previous entry indicating any such borrowing.

Beck is under committee orders to surrender his personal financial records for scrutiny by its accountants. Beck has announced he will bring the records to the hearing room but he did not make clear whether he would let the committee examine them.

If Beck should refuse to allow the committee to scrutinize his records, committee counsel Robert F. Kennedy said, "We will, I feel, still be able to prove certain facts showing misuse of union funds by him."

Kennedy said committee investigators are using bank records and other sources to trace the money.

PLAY MAY COST SIGHT—Kenneth Leblanc, 9, of Montreal lies in hospital, his eyesight endangered through the action of a playmate. The boy underwent emergency surgery to save the sight of his right eye which was pierced by glass in a mishap involving a 14-year-old grocery messenger boy. He lost his left eye last May in a similar mishap involving the same playmate. Doctors said it would be a week before they know whether Kenneth would see again. —(CP Photo)

OLD BAILEY TRIAL

Adams Arranged Change in Will, Lawyer Charges

LONDON (CP)—A jury trying Dr. John Bodkin Adams for murder was told today the society physician arranged for the old widow he is accused of poisoning to change her will leaving him a chest of silver.

Hubert Sogno, a lawyer who handled financial affairs for Mrs. Edith Alice Morrell, 81, testified the 58-year-old bachelor doctor called on him and said Mrs. Morrell had promised him gifts but forgot to include them in her will.

The gifts were her Rolls-Royce car and "contents of a case in locked box at the bank." The lawyer, appearing for the Crown, testified:

"He (Adams) said although Mrs. Morrell was very ill her mind was perfectly clear and he had no doubt she was in a fit state to make a codicil or a new will.

"I asked him about the contents of the case and he said it contained . . . jewelry and the two gifts together were of considerable value."

NEW WILL

The lawyer said Dr. Adams first approached him in March, 1950, and that a new will was drawn up in August — three months before the widow died.

The Crown charges the doctor killed her with an overdose of drugs when she threatened to change the will again cutting him out.

Under the will the chubby defendant was bequeathed a chest of silver. The Rolls-Royce was left her son, but he gave it to the doctor when his mother died.

Under cross-examination by defence counsel, Sogno agreed that Mrs. Morrell made at least six wills and that "she certainly wanted everything done without delay always."

Earlier the jury was sent out of court while the defence made a submission to the judge about the evidence of a detective.

Fine of $300 In Fatal Road Mishap

A fine of $300, or in default two months in jail, was the sentence imposed by Mr. Justice J. V. Clyne on Belton Frank Turner, 5021 Santa Clara, convicted by an Assize Court jury Friday of criminal negligence.

His driver's licence was suspended for two years.

The charge arose from the traffic death of John William Youson, 76, 748 Esquimalt Road, who was struck down by Turner's vehicle at the corner of Esquimalt Road and Rothwell on Jan. 5. Youson died shortly after.

In returning a verdict of guilty, the jury made a strong recommendation for leniency.

Turner claimed he did not see Youson crossing, the poorly lighted intersection.

Turner was defended by James Proudfoot. Robert A. Wootton was Crown counsel.

Final Obstacle In Suez Raised

CAIRO (AP)—A United Nations salvage team today raised the sunken tug Edgar Bonnet, the last obstacle to passage of 10,000-ton ships through the Suez Canal.

There was no official word yet when Egypt will open the 103-mile waterway to 10,000-ton ships—about 75 per cent of the canal's normal traffic before it was blocked during last fall's fighting.

The 1,461-ton Egyptian frigate Abukir still partially blocks the southern entrance to the canal, but the 10,000 tonners can skirt this obstacle. UN officials have said the Abukir should be cleared by April 10.

EXPECT CONCESSIONS

UN Secretary General Dag Hammarskjold's mission to Cairo meanwhile neared its end amid indications Egypt will make some concessions on operation of the canal. But the outlook on the disputed Gaza Strip remained dark.

The Egyptian Middle East news agency said Hammarskjold and President Nasser reached an understanding on the future of the canal. A spokesman for the secretary-general said that the report should be "treated with caution."

At the same time, informed Arab sources said Egypt is unwilling to sign any pact keeping the UN Emergency Force on the demarcation line unless Israel agrees to stationing of UNEF troops on her side of the frontier. Egypt also is demanding that Israel quit the El Auja demilitarized zone, between the Egyptian Sinai Desert and Israeli's Negev, as provided in the 1949 armistice.

Israel is expected to refuse both Egyptian conditions.

Diplomatic sources believe Nasser may have convinced Hammarskjold Egypt's still-secret plan for operating the canal is consistent with the six principles endorsed by the UN Security Council last October.

Back-to-Work Order

SAULT STE MARIE, Ont. (CP)—A mass meeting of Local 2251, United Steelworkers of America, Sunday directed 600 men involved in a three-day walkout at Algoma Steel Corporation to return to work.

2 Convicts Shot by Guards In Vicious Fight Over Salt

FOLSOM, Calif. (AP)—A dinner table dispute over salt is blamed for a vicious fight that ended with two convicts shot and one minus parts of both ears. Folsom prison authorities said guards shot and wounded both men Sunday when the convicts ignored loudspeaker demands to stop the fight.

Madelon Author Dies

PARIS (AP)—Camille Robert, composer of the famous First World War marching song Madelon, died here Sunday night. He was 85.

N.B. Drama Winner

BATHURST, N.B. (CP) — A production by the University of New Brunswick Drama Society won all awards Saturday night after its presentation concluded the three-day New Brunswick regional drama festival.

The winning play, one of four in competition, was J. B. Priestley's Dangerous Corner.

Italian Airman Dies In Sabre Jet Intake

ROME (Reuters) — Italian air force Sgt. Giuseppe Barbero, 35, died when he was sucked into the jet intake of an F-86 Sabre jet fighter Saturday.

GARDEN CHAIR
SALE
Standard Furniture

FOR SPRING
INTO EASTER
HATS
To Add That Final
Fashion Touch
$3.95
PLUME SHOP Ltd.
1740 Douglas Street

NEW HOUSE?
when you
MOVE
IN
Be sure to
Ensure complete success at this happy, interesting, tho' hectic time! When moving day comes 'round, be sure it's DOWELL'S CARTAGE & STORAGE LTD. that's on the job! Modern Methods, Fully-Trained Men, plus the Best of Equipment, add up to your Satisfaction on M Day!
PHONE
4-7191
LET DOWELL'S DO IT
DOWELL'S CARTAGE & STORAGE LTD. — Agents for Allied Van Lines

all Canada knows JORDAN WINES
JORDAN Challenge PORT
This advertisement is not published or displayed by the Liquor Control Board or by the Government of British Columbia.

OLSON
Guarantees a Better Buy
SUPERMARKET

STYROTILE
Lastingly lovely effects result from the use of our Plastic Tile in any room where an easily cleaned wall surface is essential. Won't chip, crack or craze, is actually a lifetime tile in beauty and durability. Let us show you how economically you may enjoy it in your home. Free estimate. Only 45¢ square foot.
Visit Our New Showrooms
Victoria Roofing & Insulation Co.
917 FORT ST. Gar Taylor 2-2331

Do you really know how
THE BANK can help?

Many people don't realize how many ways The Bank can help them. No matter what your financial problem may be, we would like you to call in at any branch of The Toronto-Dominion and discuss it. You will not be expected to know all the answers . . . our people are there to help you . . . to tell you what can be done about loans, mortgages, financing of various projects . . . or personal savings. If you need financial help . . . think of The Bank . . . any one of more than 470 Toronto-Dominion branches!

THE TORONTO-DOMINION BANK
THE BANK THAT LOOKS AHEAD
F-853

R. O. GUNNING, Manager
Yates and Broad Branch

R. A. DYKES, Manager
Douglas and Yates Branch

S. D. MARKHAM, Manager
1405 Douglas St.

Local Hoover Sales and Service Office: 1056 Fort Street
Telephone 3-8433

Standard Furniture
Right Through Yates to View
Phone 2-5111

Mais Electric Ltd.
1821 Cook St.
Phone 2-4131

Steick's Hillside Hardware
2680 Quadra 2-5231

Economy Plan Appliances Ltd.
1920 Oak Bay Avenue
Phone 2-0221

Butler Brothers Supplies Ltd.
3398 Douglas 5-3832
Keating Crossroad
Keating 90
Soon at 707 View St.

Mouat Bros. Ltd.
Ganges, B.C.

Mitchell & Anderson Lumber Co. Ltd.
Sidney, B.C.

KENT'S
742 Fort St.
Phone 3-7104

Delta Electric
714 Cormorant St.
Phone 4-7416

It Pays to Buy Nationally Advertised Products

Victoria Daily Times

THE HOME PAPER — Established 1884

Published every afternoon except Sunday by The Times Publishers Limited, 2631 Douglas Street, Victoria, B.C. The Times is a member of the Audit Bureau of Circulation; The Canadian Daily Newspaper Publishers Association; the Inter-American Press Association; the International Press Institute, and of The Canadian Press, which is exclusively entitled to reprint the local news published herein, and whose report may not be used without permission. Rights reserved on special dispatches and features. Authorized as Second Class Mail, Post Office Department, Ottawa.

STUART KEATE, Publisher — BRUCE HUTCHISON, Editor

Off the Tightrope

THE UNITED STATES' DECISION to participate in the military phase of the Baghdad Pact shows that the leading nation of the free world is at last evolving a Middle East policy.

After hesitation and delay the United States is moving to fill the vacuum left by Britain's loss of influence in the Middle East. It is also showing in plain fashion that it intends to support its allies in their efforts to keep Russia out of that vital area.

The new declaration follows closely on announcement of the Eisenhower Doctrine. The latter offers economic and defence aid to countries of the Middle East. The latest step offers direct military support to the countries of the so-called Northern Tier—Turkey, Iran, Iraq, Pakistan—which, with British backing, form a line of mutual defence against southward aggression by Russia.

But the military commitment, while giving a new lease of life to the Baghdad Pact, carries much wider significance. The Pact has been bitterly assailed by Egypt's President Nasser and the Arab nations which support him. With this important step, therefore, the United States has entered upon a whole new policy for the area. It has announced in blunt fashion that its appeasement of the Arabs—so obvious throughout Washington's handling of the Suez crisis—has definite limits.

While the U.S. still seeks Arab co-operation in a Middle East settlement, it will not permit Arab antipathy to the Baghdad Pact to deter it from active participation in that pact. The need for defence against the threat of communist aggression takes first place.

Thus President Eisenhower has reversed two previous policies. The apparent Arab-appeasement-even-at-the-expense-of-friends program has been abruptly halted. The earlier refusal of Mr. Dulles to support the Northern Tier militarily — other types of aid had been given — has been over-ridden by the latest Eisenhower announcement. The U.S. is off the Mediterranean tightrope.

Another change is also indicated. Throughout the Suez developments the United States has repeatedly said that its only definite policy was support of the United Nations. That is still the policy, of course. But the new adherence to the Baghdad Pact gives support to the international thinking of such men as Mr. Pearson and Mr. Macmillan that we cannot leave everything to the U.N. to settle —there must be individual and bilateral efforts as well.

With his latest move Mr. Eisenhower has taken the initiative and gives promise that active leadership of the Western world may replace passive leadership. He shows signs of over-riding the policies of retrenchment followed by Mr. Dulles. It is to be hoped that he will continue to invigorate the American program with further constructive acts.

Talk Mr. Peterson Can Hear

GREATER VICTORIA COUNCILS and school board members have been talking among themselves about educational finance. In the same conversations they have been talking directly to the Provincial Government. It is to be hoped the Government has been listening.

What the municipal representatives are saying to Mr. Leslie Peterson, minister of education, is that the present school financing formula inaugurated by the Social Credit Government is not working fairly, and that it won't without amendment.

The province, under the present system, undertakes to meet the basic salaries of teachers. This it does on the basis of 1954 figures. Those figures are totally unrealistic. Since 1954 a succession of arbitration boards has raised the teacher salary scales in Victoria, as in other parts of the province. If the province carried the load in 1955, it certainly is not carrying it now.

As a result of higher pay scales, the municipal taxpayer is required to shoulder a further inequitable share of costs.

He will continue to carry them until the Government takes a realistic look at the situation and increases its basic salary grants substantially.

Several points of interest have been raised by council and school board members in their preliminary discussions.

Alderman Hugh Ramsay seems to express the counsel of desperation when he urges the Provincial Government to absorb all school costs. He is probably correct when he says that any resultant loss of local autonomy now enjoyed by the trustees would be negligible. Local autonomy is admittedly fenced in—as it has been for years—by provincial regulations.

He is substantially justified in the opinion that the Department of Education calls the tune, the school board dances the jig and both pay the fiddler—justified, too, in believing that municipalities are required to chip in too much.

It would be unfortunate, however, for Greater Victoria if the school board, circumscribed as its powers are, ceased to exist and if all authority were turned over to the department on the understanding that it would pay all the costs.

The board still does good work. It has contributed to a Greater Victoria situation which makes this region attractive to teachers. The city is in a preferred position—a fact which will be appreciated in September when the entire province faces a shortage of 1,000 teachers and districts not seriously pinched for staff will be lucky. And at least some of the credit for establishing such high scholastic standards in Victoria—standards proved by matriculation examination results—must be given to the trustees.

This does not alter the fact that the community is still faced by rising educational costs and that the municipal taxpayer feels too much of the load is being pushed onto him.

He wants help and is entitled to it. He could receive a measure of relief if the Government looked again at the rates it fixes for municipal payments for school purposes and decided they should come down. Municipalities, under the existing formula, are required to pay 10 mills in school taxes. Rural areas are charged seven.

An honest appraisal of these charges might convince the Government that the higher rate charged on municipalities, with equalization of assessments, is discriminatory. If it were lowered to that for rural areas, the taxpayer in Greater Victoria would be given direct help.

As Mr. Bruch Says . . .

ESQUIMALT'S MR. HERBERT Bruch has labored faithfully in the Social Credit vineyard. He will not be accused of "carping criticism" by members of the government.

But Mr. Bruch is apparently far from pleased by the progress made on the Malahat. Some contractors on the job, he says, are "dragging their feet" and the minister of highways should "smarten them up."

This is an unusual tone to hear from the government side of the House. It implies certain doubts over the competency and efficiency of a minister who frequently receives, and accepts as his due, high tribute for "getting things done." If only mild, it reflects some criticism of that great highway program Mr. Gaglardi discusses in such sonorous tones.

Mr. Bruch doesn't say as much, but the implication is clear: oratory does not build roads, no matter how bombastic the rhetoric.

'Man With Green Feet'

ON HIS RECENT AFRICAN journey, U.S. Vice-president Richard Nixon was named the "man with the green feet."

This is a title traditionally given to those who bring rain. When Mr. Nixon reached Rabat, Morocco, that region was parched. With his arrival came the rain.

Similarly when Mr. Nixon reached Ghana—for the celebration of that commonwealth member's new status—rain followed him to the village of Aburi, where the dry spell had lasted too long.

Now, if Mr. Nixon can be encouraged to visit the drought areas of the United States—but perhaps that is an unfair suggestion. Until the Republican advent of Gen. Eisenhower, Mr. Nixon's party had wandered too long in the wastelands, and Mr. Nixon does not claim special rain-making powers.

Which Mecca?

PUT IT IN WRITING — By B. A. TOBIN

The High-Voltage Pen Pal

WELL, it's finally happened. The last citadel of masculine initiative, of personal endeavor, of private sentiment, has been breached. They've invented a machine to write love letters.

Tobin

It is appropriate that the machine should make its appearance at this time of the year, when even a mechanical contraption of transistors and cogs might be expected to feel the vernal influence. But the very thought of this plastic playboy should be enough to make all true spring-infused lovers shred their bouquets with rage and tear up their love poems in despair.

It appears that the contraption wasn't made expressly for penning tender phrases to ladies. In fact this accomplishment seems to be a mere sideline with it. Its main function is solving mathematical problems for science and industry. Only on warm, sunny afternoons, when the bees hum drowsily over the early blossoms and the scent of spring is strong in the air—only then, I imagine, does The Thing dash off a few melting lines to its lady-love—perhaps a box of vacuum tubes in the next laboratory.

The new-style author of love missives signs its stuff MUC, which stands for Manchester University Computer. Most of the time it works out sums in a few seconds that would take human brains hours or days to complete.

But when they feed a few romantic ideas into the hopper—the news item doesn't say how—the machine drops all that mathematical stuff and grinds out 50 letters in the time it would take an ordinary lover to find an old envelope to write on.

A sample of its output, according to the item, goes like this: "Dear Jewel, you are my impatient ardour, my seductive rapture. You are my unsatisfied fondness, my avid rapture. My yearning fervently sighs for your ardent fellow feeling. Yours wistfully, etc."

Into a Rut

Not bad for something that looks like the inside of a radio set. I can see where MUC might easily get into a rut; he seems inclined to be prosy, even formal, and his only literary trick seems to be repetition for emphasis. But there are also definite signs that with the proper incentive he might break away from his electronic inhibitions and sweep a girl off her feet.

The news item says that sometimes the effort of composing a love letter seems too much for MUC and he starts to babble "darling, darling, darling . . ." as though he had no more sense than a human.

By gad, sir, that's going too far. Is this kilowatt lady killer to be allowed to ape even our imbecilities? Must homo sapiens be mocked in his springtime madness by this fugitive from a voltmeter?

Romance has come to a pretty pass when a box of wires can turn out love letters. But will it stop even there? Perhaps the greater danger is that the whole art of writing may fall into the rattling hands of robots. (A good deal of it has already, of course, but they are not called that, they are called newspapermen.)

Imagine batteries of machines in great factories, each one producing 50 sonnets a minute. Imagine great presses that not only printed books but authored them as well.

Mechanical Culture

Imagine magazine articles written by steel hands punching at electric typewriters. Imagine editorials denouncing the government, dictated by a handful of radio tubes and a condenser or two, and no tin ear attached to hear the answering cry of "Smear!"

This thing had better be nipped in the bud at once or there's no telling what we may come to.

Perhaps an armistice can be arranged with MUC. Perhaps he would be reasonable despite his addiction to writing love letters.

Without resort to the United Nations —or should the U.N. Educational, Scientific and Cultural Organization be called in?—could we not reach agreement with MUC that if he will stop pouring out literary rubbish, we will too?

Look, MUC. Just bring it to a full stop, like this. See?

MARKED for ✓ READING

TOP DOGS

Britain is the chief source of the world's pedigree dogs, and this is best illustrated by the export statistics. In 1947, shortly after the war, 577 dogs were exported to all parts of the world. Cruft's was first held in 1948 and immediately the export figure went up to over 1,200. Last year it was over 4,100; half of those dogs went to the United States, to the value of about a million dollars, and more than half of the dogs exported were miniature poodles. So the miniature poodle is the top dog, not only in this country, but also in the States.

—C. A. Binney, Assistant Secretary of the Kennel Club, at Cruft's Dog Show.

DENNIS THE MENACE

"HI, TOMMY, OL' PAL! HEY, MISTER, GIMME A STRAW! HOW YA BEEN, TOMMY? HEY, MISTER, GIMME A STRAW! YA SURE LOOK GREAT! HEY, MISTER..."

From Our Files

March 25, 1897—A letter from Capt. Barker of the sealing schooner Pioneer brings the news from Drake's Bay, California, that at the time of writing the vessel had a total of 562 skins.

March 25, 1917 — The Montreal Canadiens have protested Seattle Metropolitans' second victory in the third game of the world hockey championships in progress at Seattle. Frank Patrick, league president, is considering the protest.

March 25, 1937—At the Plaza Theatre Harold Lloyd is being seen in the successful comedy "The Milky Way." The Atlas is showing "Lloyd's of London."

As Our Readers See It

Constant Barrage

Some years ago when the Community Chest was started we were told that there would be no more tag days. This was not so as the tag days still continue

Now they appear to have been replaced by door-to-door collectors. Giving, we are told, benefits the giver as well as the receiver, and I think this is true when the giving is done in a spontaneous and warm-hearted way. Personally I like to help the SPCA and some other organizations, but I dislike intensely having some business-like young woman coming to my door and extracting money and then handing me a receipt for income tax purposes.

This door-to-door collecting is a mild form of blackmail as are tag days. Who has the courage to say "no" firmly to a volunteer collector who is probably representing a worthwhile cause?

However, one cannot give to all the many organizations and I am fed up with being brought to the door by Marching Mothers, Heart Foundations, Cancer Foundations, etc., etc., etc., and being made to feel mean and stingy when I do say "no".

This morning after flipping a coin to see whether I should pay the doctor this month and have the dentist wait until next month, or vice versa as I can't afford both, I certainly didn't appreciate the Red Cross collector who came to my door and asked for money.

WIDOW WITHOUT PENSION.

Poetic Licence

Mr. Bonner says Mr. Sommers may have used "a considerable amount of poetic licence" when charging last session, that a huge conspiracy existed to wreck the Government and its forest management policies.

By my dictionary, poetic means "possessing the peculiar beauties of poetry," or, does Mr. Bonner mean that Sommers was using "untrue" licence?

If this whole Sommers matter were not so tragic it could be funny. Gilbert and Sullivan could have written a wonderful opera on the theme, as, Mr. Bonner now uses the Sommers matter to create a "private vendetta" between Mr. Gregory and himself but public opinion thinks the whole question anything but "private."

He also says "a civil suit cannot tie the hands of the chief law officer" and yet his hands do seem to be tied in spite of the fact that the people who put him in office have long been entitled to know the truth.

At the time, over a year ago, when Sommers made his invective charges (while under the protection of the Legislature) he was still a Minister of the Crown and a member of the Cabinet and not even a hint of apology was or has been made until now by the Government on what Sommers said.

Now Bonner says it was "poetic licence." He should have used the word "pathetic" both on his own and Sommers' behalf.

FRANK H. PARTRIDGE.
1604 Belmont Avenue.

Stinging Rebuke

I wish to express my deep appreciation for your timely "Open Letter to Mr. Wenner-Gren." It was a stinging rebuke.

Our provincial morals have indeed reached a low ebb here in British Columbia, first the police probe, then the Sommers affair, and now this sell-out.

What price liberty—with one-tenth of our province going to a pal of Hermann Goering!

JOHN EDWARDSON.
Port Coquitlam, B.C.

Frozen Food for Thought

Would you please publish this lett as a warning to housewives? A "foo plan" salesman called at our home la week and we were really sold on the food and freezer plan and gave a deposit.

However, the next day I inquired a found the price of deep-freezers in t department stores were from three four hundred dollars less than the o sold by a food plan. The salespeop of the food plan insist that it doesn matter how much the freezer costs the consumer doesn't pay for it anywa It is paid for by the money saved the food.

However, I will say that I've inquire from freezer owners and they tell n that a family can save money on a foo plan if they buy the freezer separatel which we have done. I must say th reliable, honest company didn't retur our five dollars.

If a person phones the public librar he can get a consumers' report on the appliances and perhaps save himself lot of grief.

"SMARTENED UP."

Indian Reservations

Must we go on forever putting u with these corrupt and filthy-looking ey sores called Reservations?

Just because, to use the futile e pression, "The Indians were here first doesn't surely mean they can ruin a lovel spot at Patricia Bay, only one of the "model villages."

Look at the TV antennas when yo next drive by. That's really where th rub comes in!

MRS. FRANCES OUSTER.
Deep Cove visitor.

Forts Vs Batteries

Throughout the province many group of citizens are searching for remains o structures to see if they are suitabl for restoring as a centenary memoria

Old Fort Langley is one of the Hi fur-trading stations which has remaine in the country and not built up. In th modern acceptance of the word it shoul be described as a stockade, as it was de signed to repel attacks by Indians with out artillery.

The first station was built in 1827 But it came into prominence on Nov 19, 1858, when Governor Douglas an Judge Matthew Baillie Begbie attende with officials and Sapper officer an men to form the colony of British Co lumbia. Each of the above swore eac other into office. The building wa then named Fort Derby.

Rodd Hill battery was built by th Royal Marine Artillery in 1897 to hous three six-inch disappearing breech-load ing guns. The date of this building wa twenty years after the first earthwor at Macaulay Point in 1878, which wa armed with discarded guns from th Dockyard.

The land enclosed by Rodd Hill i attractive and a pleasant shore line wit a beach suitable for local children to play on. The castle-like residence of Roya Roads and the Japanese gardens equa Butchart's Gardens in attraction for tour ists all the summer, when thousands visit the castle every Saturday and sign the visitors' book. So that there is al ready an attraction on the west side of Esquimalt Harbor, without any extra cost by the government.

The B.C. Maritime Museum is already established on the slope of Signal Hill near the entrance to the Dockyard.

F. V. LONGSTAFF.
Major (Ret.)
50 King George Terrace.

FROM MANILA — By MARCIA WESTLY

With All Men of Good Will

EVERY city has a personality peculiar unto itself. The personality of Manila is not in its tall office buildings, or splendid monuments or its polyglot population and speech.

Manila is still in the process of recovering from the effects of a war. Eleven years later, the scars of conflict are still evident behind the facade of progress. But there is something intangible about this city that evokes admiration from everyone; it is the feeling of hope and pride of its people who have survived devastation to continue the tremendous task of rebuilding a city and a nation.

Physical Changes

That they are succeeding is evident in the physical changes which have taken place recently. These improvements have made a startling difference apparent to the critical eye of a newcomer and old-timer alike.

Cynics have commented that new roads, landscaping, street lights and improved traffic control, all made possible, they add, by deficit spending, are politically expedient.

Optimists, on the other hand, commend the improvements for with them has come that expression of personality that augured good for the future of the country.

The main show street of Manila is a wide, tree-lined street called Dewey Boulevard which runs along the shores of Manila Bay from suburban Parangue to the turnoff to the heart of the city.

Dewey Boulevard is the show case of the city. Here may be seen the contrasts which make Manila the fascinating city she is; the chauffeur-driven cars, magnificent new homes next to ruins, the jeepneys loaded with office workers on their way to the city; the fish vendors, the amahs with their charges, and the people of the seawall.

It is a pleasant sight any time of day. Filled with contrast as it is, one gets a sense of the tempo of the city for it is one of the main thoroughfares for people of all nations and all occupations.

The fisherman brings his catch ashore here. The housewife waits here for the freshest fish to take home, or to the markets inshore. The office workers read their newspapers en route to work along this pleasant stretch of driveway. The traveller gets his first view of the city from the airline buses which traverse this thoroughfare. The vendors push their carts ahead of them en route to the shady sidewalks.

It is a happy street which gives respite from the noisy, crowded streets of the business area.

For those who have no place of business and must fill the long hours of each day it is a comfortable place to sit and watch the sights; the fisherman, the gayly decorated bancas along the shore which entice customers with loudspeakers blaring popular music, the Philippine Navy performing their morning drill, the children playing under the trees and the constant stream of heavy traffic.

Today, March 18, there was a different atmosphere along Dewey Boulevard. The sun shone just as brightly on the sparkling blue bay, the traffic was just as heavy . . . but there was a change in atmosphere as noticeable as that before an imminent typhoon.

The word was definite this day. Not "official" but definite. The President, Ramon Magsaysay was dead and the nation was grieving.

Along the seawall, little groups of people sat and talked. There were no romping children jumping naked in the sea. The office workers in the jeepneys sat and stared at passersby without their usual friendly grins.

At the Philippine Navy compound the men stood in small circles, heads down in quiet discussion, waiting, we suppose, for the official word from Malacanang to lower the flag to half-mast.

Inexpressible Sorrow

Soon the church bells will toll their masses and the people of Manila will wear their bands of mouring but there will be nothing really capable of expressing the sorrow in the hearts of the little people who have lost a friend.

Perhaps they can take comfort from the knowledge that Ramon Magsaysay had faith in them and their future. Just before he died in the tragic airplane crash, the President had spoken at several graduation ceremonies.

Among his last words were: "We believe in the universal brotherhood of men under God and we join with all nations and men of good will to promote, through educational methods and association of individuals who believe in world brotherhood."

The Filipino people proved their belief in world brotherhood during the last war. It is our conviction that they will continue in that belief, whoever takes the place of their beloved leader. Ramon Magsaysay and all he stood for will live on in the hearts of his countrymen.

WOMAN'S OUTLOOK — By RUTH ENKE

The Other Millions

A WEEK or two ago, when I went to see "The Crucible" at the College the unknown woman next me said she'd been attending the course of lectures on the different major religions.

I envied her because I, too, wanted to hear those lectures. But what with the column job and the Social Studies Course, I simply didn't have the time.

Such lectures seem to me invaluable and badly needed in this day and age. I'm only sorry that they're usually given on what one might call the university level, and in language that is sometimes difficult for the average individual to understand.

Ruth

* * *

I wish that the ideas in them could be presented in more popular form and free of extra charge to the general public.

As it is, the people who go to these lectures are generally well educated, have the money to pay the fee, and already have some interest in the subject. The lecturers are preaching to the converted, I fear.

The uninterested are the ones we want to catch.

Why do we want to catch them?

As I see it, we want to catch them because the world is shrinking rapidly. Our present world is utterly unlike the one our parents, or even ourselves, knew as children. Distances that were immense are now almost nothing. Nations which once were far away are now virtually our neighbors.

Moreover, whether we want to or not, we must learn to get along with those neighbors. We must learn about their cultures and their ways, and that means learning about their religions, too, because the dominant religion of a country affects the pattern of its culture.

Not so very long ago, those of us who were raised in the Christian faith used to speak with superiority of "the heathen." We didn't mix with them. The chances were that we'd never come into direct contact with them in our lives.

Those days are past.

* * *

Nowadays, their representatives and ours meet together at the United Nations to see whether, by discussion, they can settle differences which, in former times, would have resulted in war.

To settle differences, we must yearn to understand the other nation's point of view. Often, though not always, that point of view must know what that religion is.

At least, that's the argument as I see it.

As I see it, it's most important that Christians no longer claim that they have a monopoly on goodness or on truth.

We may prefer the Christian faith. That's our privilege. Others may prefer another faith. That's their privilege.

If we are sincere in our talk of the brotherhood of man and peace on earth, then we must respect the religious rights of others.

* * *

I realize full well that this column will bring me some grieved and angry letters. This kind of column always does.

But, to the writers of those letters, I'd like to suggest that it's shortsighted, if not stupid to study other religious faiths.

It's not a question of changing one's own beliefs. It is a question of trying to understand the millions who adhere to faiths that are different from our own.

Those millions are sharing the world with us.

We must understand them or possibly perish.

LONDON LETTER — By WALLACE REYBURN

The King's Troop in Town

LONDON—The King's Troop, Royal Horse Artillery, are a very special outfit of the British Army. I could say they are the only horse-drawn artillery left in the world but in case in some far-off place there are other units that still have horses to move their field pieces around I had better say they are one of the few outfits that have not been mechanized.

The main distinction that attaches to them is the fact that they are royalty's own troop and are on hand all the time for the firing of royal salutes and for ceremonial parades that go out from Buckingham Palace.

Reyburn

* * *

They are a really splendid sight when in full dress, and Torontonians will have a chance of seeing them later this year. They were supposed to be at the CNE last year but arrangements fell through. However, in the coming months they are going out to San Francisco to put on displays there and I understand they'll be calling in at Toronto on the way back.

Why I bring up the King's Troop at this time is that they are neighbors of ours. Their barracks are a couple of blocks from us and whenever they go down to the palace for some ceremony or to Hyde Park to fire a salute our youngsters, along with all the other kids on the street, have an exciting close-up of the resplendently uniformed men, the sleek horses and the guns they trundle along behind them. (The fact that they wear fur caps has recently caused a certain element among the youngsters to chant "Davy Crockett" as they go by but that undignified reaction will soon pass out of favor.)

* * *

Since the men of the King's Troop live in our area it's not unnatural that we have got to know quite a few of them and the other day I was sharing a beer in the local pub with the sergeant who looks after the riding instruction at the barracks. Casually he said to me: "You have a son, haven't you? Would he like to learn to ride?" It appeared that he had a son of young Mac's age, he was going to teach his boy to ride and thought it would be a good idea to teach a couple of them while he was at it.

I couldn't get home to Mac fast enough to tell him the news. His eyes popped at the idea of learning to ride on the horses that parade for the Queen. He at once cancelled a party he had been looking forward to for a month, so as to fit in with the time of the first lesson, and off he went so excited that he arrived at the barrack gates an hour before he was due.

The sergeant told me an interesting thing about how they teach riding. None of the recruits are allowed out in the open on any of the Troop's 103 horses until they've had three months' riding training indoors. Great mistake of commercial riding schools, he says, is that they put a beginner on a horse in the open, the horse decides to have a run and that's how the broken collarbones start. But that's about all the sergeant has told me. He won't let me into the barracks to see Mac in action—and I'd be as thrilled as any youngster to have a look round there.

"No parents hanging around, thank you," says the sergeant.

WEATHER SYNOPSIS

CITY'S WEATHER RECORD

Sunshine, 1957	285.6 hrs.
Last year	253.1 hrs.
Precip. to date	8.96 ins.
Last year	7.42 ins.

SYNOPSIS—There was little of note in the weather picture Sunday night with thin cloud in most areas and a few showers along the outer coast.

Pacific air is expected to drift over the province during the next 48 hours giving partly cloudy days and clear, cool nights. Scattered showers will occur in some parts of the coastal region.

DOMINION PUBLIC WEATHER OFFICE 9 A.M. FORECASTS
Valid until midnight Tuesday.

Victoria: Mostly sunny today and Tuesday. Not much change in temperature. Winds southwesterly 25 this afternoon otherwise southwesterly 15. Low tonight and high Tuesday 35 and 50.

Vancouver - Georgia Strait: Mostly sunny today and Tuesday, not much change in temperature. Light winds. Low tonight and high Tuesday at Vancouver 35 and 50; Nanaimo 32 and 50.

West Coast: Mostly cloudy today and Tuesday but with sunny periods both days. Scattered showers. Not much change in temperature. Light winds. Low tonight and high Tuesday at Estevan Point 36 and 46.

TEMPERATURES YESTERDAY

	Min.	Max.	Prep.
Victoria	35	51	trace
ONE YEAR AGO			
Victoria	39	54	--
ACROSS THE CONTINENT			
St. Johns	20	41	--
Halifax	31	42	trace
Montreal	25	37	--
Ottawa	23	36	--
Toronto	21	35	--
Port Arthur	8	36	--
Winnipeg	33	43	--
Regina	30	35	--
Saskatoon	29	44	--
Lethbridge	25	55	--
Calgary	24	52	--
Edmonton	30	48	--
Kamloops	27	56	--
Penticton	26	60	--
Vancouver	36	53	trace
Kimberley	24	47	--
Prince Rupert	33	41	.12
Prince George	20	39	.06
Fort St. John	23	41	--
Whitehorse	13	31	.03
Seattle	37	51	--
Portland	42	52	.01
Chicago	32	43	--
San Francisco	50	64	--
New York	33	57	--
N. Westminster	34	54	--

Sunrise, Sunset Tuesday
Sunrise 6.04 **Sunset** 18.35

TIDES AT VICTORIA
(Pacific Standard Time)

	High Water Time H.M.	Ht. Ft.	Time H.M.	Ht. Ft.	Low Water Time H.M.	Ht. Ft.	Time H.M.	Ht. Ft.
24	1.11	13.2	11.24	11.3	7.20	10.2	18.39	5.3
25	2.09	13.2	12.45	11.1	8.24	9.6	19.42	5.6
26	2.53	13.3	13.57	11.3	9.08	8.9	20.33	5.8
27	3.29	13.4	14.57	11.6	9.43	8.1	21.17	6.0
28	3.57	13.4	15.50	11.9	10.14	7.4	22.00	6.3
29	4.22	13.5	16.37	12.4	10.43	6.6	22.36	6.7
30	4.45	13.4	17.24	12.8	11.12	5.8	23.12	7.3
31	5.08	13.4	18.09	13.2	11.39	5.1	23.49	7.8
April								
1	2.51	8.6	16.10	7.6	9.46	3.8	21.34	6.4
2	3.13	8.7	17.13	7.6	10.24	3.3	22.07	6.9

TIDES AT POINT ATKINSON
(Pacific Standard Time)

	High Water Time H.M.	Ht. Ft.	Time H.M.	Ht. Ft.	Low Water Time H.M.	Ht. Ft.	Time H.M.	Ht. Ft.
24	1.49	8.3	6.50	8.1	5.10	8.0	16.33	3.9
25	2.23	8.3	9.44	7.8	6.15	7.7	17.29	4.1
26	2.46	8.2	11.01	7.6	6.48	7.3	18.17	4.3
27	2.40	8.0	11.59	7.6	7.17	6.8	18.57	4.5
28	1.45	8.0	12.51	7.6	7.44	6.2	19.32	4.8
29	1.53	8.1	13.39	7.6	8.12	5.6	20.03	5.1
30	2.09	8.3	14.28	7.6	8.41	4.9	20.32	5.6
31	2.28	8.4	15.18	7.6	9.12	4.3	21.03	6.0
April								
1	5.34	13.4	18.51	13.6			12.12	4.4
2	6.00	13.3	19.38	13.8	0.26	8.3	12.45	3.8

SAANICH INLET

To determine tides in Saanich Inlet area: For higher high water deduct 14 minutes; for lower low water deduct 35 minutes; for half-tides (those other than highest and lowest) deduct 32 minutes.

COWICHAN BAY

To determine tides Cowichan Bay area. For higher high water deduct 16 minutes; for lower low water deduct 35 minutes; for half-tides deduct 33 minutes.

YOUR INCOME TAX

Receipts Essential On Medical Claims

By W. GORDON HOLMS, CA

All hospital, medical and dental claims as deductions from net income must be documented by official receipts from hospitals, doctors and dentists.

No receipt, no allowance.

Remember that premiums paid on health insurance or doctors' service schemes are not deductible. Only medical bills paid on the taxpayers' behalf (MSA payments, etc), or by the taxpayer are deductible.

Taxpayers must pick up their own BCHIS hospital receipts at the hospital.

Red Cross home service payments are deductible.

Expenses which may be claimed include:

1. Payments to a hospital or qualified medical practitioner, dentist or nurse.

2. Payments for injectible liver extract or vitamin B12 for pernicious anaemia, insulin, cortizone, ACTH and some vitamin B12, cortisone, and ACTH derivatives (see your Income Tax department for their list of allowable drugs) and oxygen, if such drugs were prescribed and payments for an artificial limb, spinal brace for a limb, hearing aid, wheelchair or iron lung.

ALLOWANCES

There are special allowances for the blind and those who require a full-time attendant. For particulars inquire at the Belmont Building.

The term medical practitioner includes a qualified osteopath, chiropractor, optometrist, therapeutist or a naturopathic physician.

The following may not be claimed as medical expenses:

1. Cost of eye-glasses.

2. Traveling expenses incurred in receiving medical attention.

TUESDAY: THOSE WHO MUST FILE.

STOP COLD SYMPTOMS

with just 4 Tablets

Why put up with sniffles, coughs, fever, chills and sore throat due to a cold? Just 4 Dr. Chase Brand Tablets, taken as directed, must stop these miserable cold symptoms in 24 hours or your money refunded.

Dr. Chase TABLETS

12's - 59c

(40's - $1.49 saves you 48c)

The Timid Soul — A WEBSTER CLASSIC

HOME GARDEN — By HILDA BEASTALL

Early Vegetables Are Worth Effort

The value of raising early salad vegetables in a suitable cold frame cannot be overestimated.

Apart from the dollars and cents value, which may not appeal to the average large wage earner, it is the hard to estimate value of freshness in young crops.

Hilda

In spite of modern methods of freezing and cold storage, delicate young lettuce and radish do not, to my knowledge, appear on the market. Their keeping quality is too ephemeral.

To be successful, the soil in the cold frame should be deep compost. It may consist of well-rotted manure, spent hops, rotted sawdust, and good black soil from the compost heap.

Keep the glass covers on for a few days before planting, so that the soil mixture is warm.

3 INCHES APART

The pinch of lettuce seed shown indoors less than three weeks ago, will have produced seedlings large enough to prick out in a few more days. Space them about three inches apart each way. As the plants grow, alternate ones may be used, leaving more space for the remainder.

Sow a short row of a small type radish (if you like them) at intervals of seven days. A clump of chives in a corner will furnish delicate onion flavor.

Any further space available in the frame could be sown to a short-horn carrot to be used as "fingerlings," and beets if you prefer eating the young tops as many do.

Keep the glass on for germinating, and for the first three or four days after putting out the lettuce seedlings. Later, raise the covers for air during all mild days, rain or shine.

If the compost has been made from a wide assortment of materials, no further fertilizers will be needed for these early vegetables. They will be used and the frame cleared for further use before the really warm weather arrives.

150 Embryo Teachers in Annual Feast

Annual banquet for 150 student-teachers of Victoria College was held at Lougheed's Banquet Hall Friday night by the B.C. Teachers' Federation and the Greater Victoria Teachers' Association.

Speakers were Miss A. Nimmo, student teacher representative; Dr. W. Harry Hickman, principal of Victoria College, and Ian Boyd, president of the provincial federation.

The two teaching groups sponsored a student-teacher workshop at the college Friday afternoon when group discussion centred on staff, parent and community relations, professional problems, ethics and promotional opportunities.

A general assembly in the auditorium was addressed by C. D. Ovans, provincial general secretary, and H. C. Gilliland, director of teacher education at the college.

Millions Regain

REGULARITY

Lack of good food bulk a common cause of constipation. When nothing seems to help, why not try this simple, pleasant way to regularity enjoyed by millions? Kellogg's All-Bran restores the natural laxative bulk you need daily to keep on schedule. You'll like the old-fashioned bran muffin flavor of All-Bran. And it is inexpensive, nutritious, effective. Kellogg's—the *original* ready-to-eat bran cereal. Try All-Bran for 10 days. If not entirely satisfied, return empty carton and get twice what you paid. Kellogg's of Canada, London, Ont.

Best liked by millions

TENSE? WORRIED? CAN'T SLEEP?

Relax safely with RELAXA-TABS

Calm nerves by day and sound sleep at night are two essentials to your health and happiness. Only Relaxa-Tabs contain DIOX* with gentle tranquillizing action that helps end nervous tension and aids healthy, refreshing sleep. Relaxa-Tabs produce no after-effects, and are completely non habit-forming. Ask your druggist for Relaxa-Tabs TODAY. *Acetyldimethyloxamidophenylhydrazine.

RT-28

BANKER WARNS OTTAWA AGAINST HASTY ACTION

'Fullest Investigation' Asked On Proposed Changes in Banking

MONTREAL (CP)—President Gordon R. Ball of the Bank of Montreal today called on the government for a prompt "public announcement . . . that no fundamental changes in the Canadian banking structure are contemplated without the fullest possible investigation of what might be involved."

Mr. Ball referred to a recent proposal by governor James E. Coyne of the Bank of Canada that chartered banks' personal savings deposits should be channelled into mortgage loans and other long-term securities.

His statement was a strong warning against "precipitate action" on something which would "involve radical changes in the structure and operations of the Canadian banking system." It also contained objections to the idea itself.

It was "rather unfortunate that the proposals had been brought before the public in the way they have," Mr. Ball said. Public psychological reactions so far had been "undesirable and possibly dangerous."

He said he has approached Finance Minister Harris about Mr. Coyne's proposals, outlined in the Bank of Canada's annual report earlier this month.

UNSEEN CONSEQUENCES

They were highly technical ones which "at this juncture neither the Bank of Canada, which initiated the proposals, the government which would have to accept responsibility for them, the banking system, which would have to implement them, nor the Canadian public, which would be affected by them, can as yet fully realize all the consequences involved."

Individual depositors had a right to expect that practical bankers will determine the kind and quality of assets securing their deposits rather than a rigid Bank of Canada formula or a government edict.

The proposal apparently meant a "virtual ceiling" on chartered bank loans to industry and individuals until demand deposits had been increased by about $1,500,000,000, Mr. Ball said.

UNFORTUNATE

In his view, it would be unfortunate during any business recession, real or incipient, if the banking system was prevented from making loans "that needed to be made."

SEE OUR WINDOWS
You Will Not Be Disappointed
LITTLE & TAYLOR
1209 Douglas St.

New Improved
air-wick mist
with activated chlorophyll
The spray bomb that kills odors with a single blow!

OUTSTANDING SALES OPPORTUNITY

The man we're looking for must be of good character, well spoken, neat appearing and, above all, enthusiastic and aggressive.

He'll receive an excellent bi-monthly guarantee, drive a new car, have the usual company benefits and receive one of the best commissions available in the industry.

Here is the opportunity to be well rewarded for earnest endeavor if you have the necessary sales experience and background. Kindly see Jim Napper from 10 to 11.30 a.m.

OLSON PLYMOUTH CHRYSLER
Yates and Cook

OLSON OLSON

The BEST
$ $ $ $ $ $ $ $ $
DOLLAR for DOLLAR
$ $ $ $ $ $ $ $ $
VALUE in TOWN

'53 CHEVROLET BEL AIR SEDAN—Radio, air conditioner, a beautiful model $1545
'53 CHRYSLER WINDSOR SEDAN—Radio, air conditioner, luxury at low cost $1745
'54 CHEVROLET 2-DOOR MODEL — Turn signals, air conditioner, good and very clean $1345
'51 CONSUL 4-DOOR — Air conditioner, turn signals, top performance $595
'48 CHEVROLET DE LUXE SEDAN — Heater, inspect this value $495
'49 PLYMOUTH DE LUXE SEDAN $695 Air conditioner, very good condition.
'49 STUDEBAKER STARLITE COUPE — Radio, air conditioner, this car is tops $745

'56 PLYMOUTH CLUB SEDAN V8 — Air conditioner, turn signals, excellent throughout $2145
'55 PLYMOUTH 4-DOOR SEDAN — Turn signals, air conditioner, outstanding condition. Priced at $1795

BUY WITH CONFIDENCE

STRICTLY WHOLESALE
'52 DODGE 4-DOOR SEDAN Air conditioner, terrific value at $645
'50 PONTIAC 2-DOOR SEDAN. Two-tone, air conditioner, real buying at $495
'48 FORD 5-PASS. COACH. Heater, unmatchable anywhere. ONLY $245
'48 DODGE 1-TON EXPRESS. Heater, how could you lose? $295

"Guarantees a Better Buy"

OLSON SUPERMARKET
YATES and COOK
Kindly Call 4-1144

KNOW CANADA BETTER

see it the Canadian Pacific SCENIC DOME WAY!

The Canadian
Fast, streamlined daily service between Montreal-Vancouver and Toronto-Vancouver.

The DOMINION
Convenient daily schedule between Montreal-Vancouver and Toronto-Vancouver.

Plan to see Canada this year via the scenic Banff-Lake Louise route—2,881 miles of ever-changing scenery—aboard *The Canadian* or *The Dominion.* Wide choice of accommodations — tourist or first class — coach seats reserved at no extra fare. There's the Mural Lounge for refreshments . . . the Skyline Coffee Shop for budget meals . . . the DeLuxe Dining Room Cars for famous Canadian Pacific cuisine. You'll enjoy, too, *new* riding comfort . . . the ultimate in modern spring suspension to make daytime sightseeing, night-time sleeping a pleasure.

Information and reservations from any Canadian Pacific office or:
1102 Government St.
Victoria
Tel. 2-8131 or 4-8001

Canadian Pacific
The only Scenic Dome route across Canada

PARLIAMENT EXPECTED TO RISE IN 3 WEEKS

By VICTOR J. MACKIE, Times Ottawa Correspondent

OTTAWA—Members of Parliament expect within three weeks to have ended their labors in the present session and to be packing up to return to their constituencies in preparation for the general election.

Both those on the government side and on the Opposition side of the House appeared in agreement as last week came to a close that the Commons would prorogue by April 12 at the latest with dissolution in the following week.

Date of the election still is not definite. But it will be either June 10 or June 17 in the opinion of most members. At present there is a tendency to favor the former date, but June 17 may be finally selected.

VETERAN DIPLOMAT

Faint Hope Seen In Algerian Crisis

Small hope of any immediate solution to the French-Algeria impasse was seen here Friday by veteran diplomat Lieut.-Col. E. W. Fletcher, CBE, FRGS.

He said that the situation is now that the French won't negotiate unless the rebels halt action, and the rebels say they won't stop short of independence.

Algerian trouble has been caused "more by communists than anything else," he said, adding it was the French themselves who introduced communism to Algeria.

Col. Fletcher, who has spent more than 30 years in both Near and Far East, said he believed the mass of French Algerians were "heartily sick" of the conflict there, and would vote against continuance of Algeria as part of France.

Most of the so-called French in Algeria, he pointed out, did not come from France but from Spain, Italy and Greece, but over the years have become French in association and name.

These settlers include a small group afraid of losing their interests should France withdraw, he said. This group was backed by financial interests with lobbies in Paris, and by certain high officials.

Of Morocco, which achieved self-government last year after being a French protectorate, he said the main trouble was that of production and economics.

He indicated France would still have control of Morocco if France had now wound-up virtually operating the country.

There were 40,000 French petty officials in Morocco, and 6,000 French policemen.

"The laxity on the part of the French is that they allowed too many colonists in."

Then there was the "get in, make money, and get out" actions of a small number of the French which did nothing to appease the native population, he said.

The colonel left here today for a speaking engagement in Vancouver and after a cross-country tour of Canada and the United States expects to return to the West Coast about the end of May.

Col. Fletcher, after a generation in the India diplomatic service, also set up the Pakistan diplomatic and consular posts.

He spoke to the Victoria branch of the English Speaking Union here Thursday night.

Jury Finds Drowning Accidental

Glen Harry Jacob Pearson, 23, Sidney, died by accidental drowning in Shoal Harbor early Friday, a coroner's inquiry decided Friday afternoon.

Investigation was made by RCMP and Dr. E. C. Hart.

The young man apparently slipped from a walkway leading to floats at Towers' Boat Rentals as he walked to a friend's boat shortly after midnight.

His absence was noted about 15 or 20 minutes after leaving friends. They spotted a package of cigarets which Pearson had been carrying floating near the walkway.

He had been employed as a crewman on a coast steamship.

Funeral arrangements by Sands Funeral Home, Sidney, are set for Monday at 2.30 p.m. in the chapel.

Concealed Knife Carried to Avoid Second Beating

James Ernest Curtis, no fixed address, was fined $25 in city police court Saturday when he pleaded guilty to carrying a concealed knife.

Police said the accused explained the weapon as a protection against getting beaten up in Vancouver.

He was stopped about midnight on Grant Street and given a routine search. The knife was between his boot and leg in a scabbard.

Curtis, police said, had been beaten up in Vancouver and "it wasn't going to happen again," they said he told them.

Court heard a list of previous criminal convictions against the accused.

UBC Convocation Set for April 17; Grauer to Speak

Annual general meeting of the UBC Alumni Association and of convocation will be held in Brock Hall on the university campus April 17.

Chancellor-elect Dr. A. E. "Dal" Grauer will speak on "UBC at the Crossroads." Federal and provincial cabinet ministers, MPs and MLAs are among those invited to attend. Reservations may be obtained from the Alumni office, room 201, Brock Hall.

Convicted Driver Paced at 100 MPH

Paced at 100 miles an hour on Trans-Canada Highway, Victoria driver John McColl, 2717 Grosvenor, was fined $25 and $3 costs in Colwood RCMP court Friday for speeding over 50.

In addition, his driver's licence was suspended for three months by Magistrate A. I. Thomas.

Phillips Petroleum Grosses Billion; Net $95 Million

BARTLESVILLE, Okla. (AP)—Phillips Petroleum Co. Saturday reported its gross income for 1956 above the billion-dollar mark for the first time. Net income was listed at $95,202,615, just under the 1955 record.

Phillips reported stepped-up activity in Canada. The report said Phillips and a Canadian firm will complete late this year a plant in th Peace River area of British Columbia for converting natural gas liquids into 3,000 barrels daily of automotive and aviation gasolines and diesel fuel.

The company reported leases or exploratory rights on 2½ million net acres in Alberta, British Columbia, Manitoba and Saskatchewan. Holdings in the Peace River area were increased more than 1,300,000 acres through an arrangement with another firm.

It said "a significant gas discovery" was made at year-end on a 30,000-acre block in the Peace River area in which it holds a half interest.

Airline Hostess Job Guarantees Early Altar Trip

American Airlines will interview prospective stewardesses at the Empress Hotel Tuesday, from 9 a.m. to 3 p.m.

Applicants should be between 20 and 29 years of age and 5'2" to 5'7", with good vision, good personality and proportional weight.

And if selected they're almost assured of a trip to the altar within there years, according to AA staistics. Starting salary is $255.

Luxurious Airliner Russ Gift to Shah

TEHRAN (AP)—Soviet Premier Bulganin has sent the Shah of Iran an Ilyushin airliner fitted with kitchen, bathroom, sitting room and bar as a gift. The sitting room has sofas and chairs, instead of the usual airplane seats.

HUGE INCREASE

World population will increase by 60 per cent between 1956 and 1984, according to a United Nations estimate.

U.K. UNREST MAKES CANADA ATTRACTIVE

LONDON (CP)—The Spectator says Britain's present industrial unrest is making Canada increasingly attractive to the British investor.

"Each time that some quarrelsome section of British industry is paralyzed by an unnecessary strike, the British investor looks longingly at Canada," the British weekly says. It concludes that "it is far better to receive a 2½ to 3 per cent yield on a dollar equity which grows in non-taxable capital value than 5 to 6 per cent yield on a British industrial which sooner or later runs into trouble."

VANCOUVER—NOON

(Provided by Hagar Investments Ltd.)

MINES	Bid	Asked
Ad Astra	8	10
Ainsworth BM	8½	10
Am Standard	22	24
Base Metals	70	76
Beaver Lodge	30	35
Beth Copper	220	225
Bibis Yukon	510	525
Bralorne	510	525
Can Collier	550	575
Canam Cop	23	25
Can Lithium	35	40
Canusa Carib	7½	10
Caribou Gold	50	55
Colmn Col A	30	—
Do B	30	—
Cowich Cop	145	149
Dorreen	6½	7
Farraday		265
Giant Mascot	16	19
Granby	9½	10¼
Granduc	380	
Grandview	12	
Hamil	2½	3
High Belle	106	110
Indian	3½	4
Jackson Ban	7	9
Koot B Mtls	1½	
Mackeno	120	130
Mid W Cop	38	42
Nat Exp	45	47
NW Ventures	15	17
Pac Nickel	80	84
Pend Oreille	270	290
Pioneer Gld	130	140
Placer Dev	12¼	12¾
Premier Brdr	8	9
Quatsino Cop	58	61
Red Hawk	7	7½
Reeves McD		175
Sheep Crk	112	120
Sibak Prem	16	16½
Silver Ridge	6½	
Silver Stand	48	50
Skeena	14	14½
Spud Valley	10	13
Sun Lardeau	21	
Taylor Brdr	15	18
Trojan	21½	22
United Estel	18	20
Utica	1½	
Vananda	4	4½
Western Expl	38	40

INDUSTRIALS	Bid	Asked
Alta Distil	155	160
Do VT	130	135
Boyles A	10	
Do B	8	9
BC For Prod	12	12½
BC Power	44½	45
BC Tele	43½	44
BC Turf	93	98
Can Col pfd	73	80
Capital Est	430	450
Cons M. & S	25¾	—
Credit Accep	6½	
Crwn Zeller		19¾
Grwrs Wine	525	550
Inland Nat G	7¾	8
Do pfd	15	15¼
Johnston Str	10¼	
Lucky Lagr	400	405
Midwst Gas	335	345
Neon Prods	11½	12¼
Okanagn Tel	10¾	11¼
Powell River	40	
Sidney Roof	29½	
Sun Pub A	10¼	10½
Do B	10½	11¼
West Pipe A	23¾	
Do B	23½	25
W Plywd B	15	16½
Wood Str A	10¾	11¼

OILS	Bid	Asked
Altex	21	23
A.P. Con	47	50
Basco Pete	45	47
Bata Pete	45	47
Bata Pete	9	11
Britalta Pete	270	285
British Pete	9¾	
Cdn Atlantic	620	645
Central Leduc	785	800
Charter Oil	285	293
Cons Mic Mac		495
Del Rio	550	570
Fargo	375	390
Fort St. John	675	705
Futurity	41	42
Gen Pet "A"	500	--
Gen Pet	500	--
Hargal Oil	3	4
Highwd Sarcee	30	35
Home Oil "A"	17	17¼
Home Oil "B"	17	
Liberal Pete	232	240
Medallion	375	390
Merrill	13¾	14
Mill City	28	30
New Br Dom	210	220
New Chmbrln	215	225
New Contnl	61	68
New Gas Ex	160	170
New Superior	200	215
Okalta	240	245
Pacific Pete	19	19¼
Peace River	11¼	12
Roxana		15
Royal Cana	8	8½
Royalite		17
Spartmac	23	23
United	276	282
Vanalta	26½	30
Vantor Exp	145	146
York Oil	7	--

LONDON

Assd Elec ind 62s 6d, Assd Newspapers 13s 4½d, Babcock and Wilcox 80s, Blyvoors 19s 1½d, Bowater 45s 3d, Brit Am Tob 55s 6d, Brit Cel 15s 1½d, Can Pac $64⅞, Cent Min 58s 1½d, Courtaulds 34s 9d, Daggafontein 30s 7½d, Daily Mirror 11s 10½d, de Beers dfd 97s 4½d, de Havilland 24s, Distillers 22s 9d, Dunlop Rbr 18s 4½d.

Elec and M ind 30s, Ford 36s 4½d, Gen Elec 56s 3d, Gt Univ Strs 46s 4½d, Hudson's Bay 195s, Imp Chem 42s 10½d, Imp Tob 43s, Metal Box 54s 6d, Mex Eagle 22s.

Rand Mines 65s, Rolls - Royce 120s, Shell T and T 178s, Tanganyika 141s 3d, Unilever 82s 9d, Untd Molasses 40s 1½d, Vickers 44s 9d.

Bonds: Brit 2½s consols £53 9-16, Brit 3½s war loans £73 5-16, Brit fundings 4s 1960-90 £89 3-16 ex-div.

FOREST MANAGEMENT PRESIDENT SAYS:

Large Timber Allocations Not in Best Public Interest

VANCOUVER (CP)—The president of the Western Forest Management Association said here Friday that the allocation of large acreage of timber lands is not in the best interests of the public.

C. B. Swanson made the statement in an address to the opening of the first joint convention of the WFMA and the Western Forest Industries Association, Portland, Ore.

Some 180 members of the WFIA and 140 from the WFMA met at the two - day convention. Principal speakers will include Edward Woozley, director of the bureau of land management, Washington, D.C., and J. Herbert Stone, regional forester, U.S. forest service, Portland, Ore.

Mr. Swanson said allocation of large timber acreages creates monopolies and is a return to the old "feudal system."

He said the market place is the place for prices on lumber to be decided, "not behind locked doors at secret conferences or in exclusive cocktail bars, 6,000 miles away."

He added that no form of allocation guarantees the best return to the public for its resources. No administrator or civil servant should be asked to choose who will become millionaires and who will go broke, said Mr. Swanson.

LIVING COST IN U.S. AT NEW PEAK

WASHINGTON (AP)—The cost of living jumped another four-tenths of 1 per cent in February to its sixth-straight record, the U.S. labor department reported Saturday.

The consumer price index advanced to 118.7 per cent of the 1947-49 average, bureau of labor statistics said.

This culminated a 3.6 per cent advance over the past year.

CIL Income Shows Gain To $8.5 Million

MONTREAL (CP)—Canadian Industries Ltd. had consolidated net income in 1956 of $8,581,877 or 97 cents a share the company's annual report showed today.

The comparable figure for 1955 was $8,222,947 or 93 cents a share, made up of $6,455,947 shown as net income and $1,767,000 reserved for future income taxes.

Share earnings are based on 8,629,163 common shares outstanding at the end of 1956 compared with 8,609,348 at the end of 1955.

Sales totalled $129,838,000 compared with $118,859,000. Operating income was $13,743,971 after depreciation provision of $5,938,175, compared with $12,891,670 after depreciation provision of $4,604,976. Investment income was $181,149 compared with $385,759.

Aluminium Ltd. Net Profit $55.6 Million—$5.56 Share

MONTREAL (CP) — Aluminium Limited and consolidated subsidiaries reported net income of $55,657,372 for 1956, compared with $48,193,952 the previous year.

Net income per share amounted to $5.56 compared with $4.83 in 1955.

Consolidated sales and operating revenue totalled $483,000,000. They were $412,000,000 in 1955.

In a breakdown, the company's main subsidiary, Aluminum Company of Canada Limited, lists net income before preferred dividends of $45,321,082 and sales and operating revenues of $355,000,000. These totals were $41,160,799 and $308,000,000 in 1955.

Consolidated 1956 primary aluminum production was 700,000 tons, compared with 607,000 tons a year previous. Canadian output last year was 620,300 tons.

Expansion would proceed as scheduled at Kitimat, Quebec's Saguenay area and on alumina and Bauxite sources in the British West Indies and French West Africa, the report said.

INVESTMENT FUNDS

(Provided by Cantlie & McCarthy Ltd. and James Richardson & Sons.)

	Bid	Asked
Diversified Securities A	3785	
Diversified Securities B	375	410
Trans Canada A	2825	--
Trans Canada B	2950	
Trans Canada C	600	650
All Can Comp.	563	612
All Can Div.	510	555
Cana Fund	3303	3678
Can Invest Fun	878	943
All Can Comp	563	612
All Can Div	510	555
Mutual Accum	648	708
Mutual Income	506	553
Grouped Income	371	405
Trans Canada	600	650
Corp Invest	844	917
Timed Invest	X-510	Y-510
Champion	323	875

TRAFFIC FINES

In Colwood RCMP court Friday seven persons were fined as a result of one afternoon's use of a radar speed-check device in a 15 miles an hour school zone Mar. 15.

Marcel Charles Bouver, Glen Lake, $10 and $3 costs; Leonard John Nyquist, 2520 Vancouver, $10 and $3 costs; Lillian Olive Harley, 1788 Rockland, $15 and $3 costs; Arthur Hugh Jane, 73 Sylvan, $15 and $3 costs; Marjorie Leith Childerhose, 562 Rainbow, $10 and $3 costs; Frederick George Scott, 1217 Haultain, $10 and $3 costs; Lillian Mary French, 326 Simcoe, $15 and $3 costs.

Norma Eva Jean Hartley, Royal Oak, $25 and $3 costs, driving without licence.

Samuel James Mayzes, 3865 Hobbs, $10 and $3 costs, over 15 miles an hour in a restricted zone.

Ideal Fuel Co., 302 David, $10 and $3.50 costs, failing to provide vehicle registration; $10 and $3.50 costs for failing to carry truck flares and flags, and $10 and $5.50 costs, failing to provide motor carrier licence.

Moses Johnny, Chemainus, $15 and $3 costs, over 50 miles an hour; paced at 66.

Conran Bayly, 939 Pemberton, $10 and $3 costs, failing to stop at a stop sign.

Henry Joseph Vogel, 3847 Merriman, $10 and $3 costs, operating a vehicle as a freight carrier without a licence.

John Bernard Chisholm, 2581 Florence Lake, Langford, $10 and $3 costs, failing to stop at a stop sign.

William Bernard Nikkels, RR2, Victoria, $10 and $5 costs, operating a motor vehicle equipped with a siren-type horn.

In Oak Bay police court Friday:

Mrs. Cynthia Ker, 3325 Cadboro Bay, $25, for failing to display current plates.

In city police court Friday:

Raymond D Hardy, 623 Queens, $50, failing to remain at the scene of an accident.

Ivan Spencer McArthur, 526 Rupert, $20, speeding over 30 miles an hour; paced at 48.

Harold Gordon McHugh, 435 Durban, $20, speeding over 30 miles an hour; paced at 48-50.

John Conti, Ladysmith, $35, careless driving.

Hugh L McLure, 605 Douglas, $35, careless driving, remanded to March 25 for consideration of licence suspension.

Robert Orrick Winter, 1045 Rockland, $35 for carless driving.

Robert B. Anderson, 3226 Doncaster, $50 for careless driving, and three-month licence suspension except for business driving.

MARKET SUMMARIES

Industrial Losses Widen at Toronto

Losses in industrials widened today but base metals and western oils had a few of their declines reduced in trading on the Toronto stock market.

Brokers said the slow trading and easier trend was probably a result of the irregular trend on Wall Street and the international situation.

At New York the market remained at lower levels after industrial shares paced a decline in sluggish dealings.

AT TORONTO Trans Mountain Pipe Line was the heaviest industrial loser. It lost 4½ points at 115. Page-Hersey Tubes lost 1⅞ to 118⅝ while Canada Iron Foundry was off two points to 35. Premier Trust added two at 88.

Senior base metals, led by Noranda's two-point loss at 48, juniors, coppers and uraniums were lower. Most price changes were narrow but losses held a decided edge in number.

Western oils moved lower in narrow range trading. There were two declines to each advance. Most senior issued were fractionally lower.

AT NEW YORK gaining Canadian stocks included Canadian Pacific and Granby Mining, ahead ⅛ each. Lower were Aluminium Ltd., down 2⅜, Hudson Bay Mining ½, International Nickel ¼, Dome Mines ⅛ and Distillers-Seagrams ⅛.

Canadian issues moving forward on the American Stock Exchange included Preston East Dome, up ¼, Canadian Marconi ⅛ and Jupiter Oils 1-16. Down were Brazilian Traction, off 1-8, Richwell Petroleum ⅛, Fargo Oil 1-16 and Scurry-Rainbow Oil 1-16.

AT MONTREAL industrials were irregularly higher in moderate afternoon dealings on the stock exchange.

Industrials showed widespread gains. Engineering, motors, electrical equipments, stores and some miscellaneous leaders showed improvements. Isolated dull spots included Hudson Bay.

The feature of mines was the strength of tin shares following an increase of the international tin floor price. Oil shares were fractionally below the best. South African gold shares were dull but coppers were selectively better. Dollar stocks were mainly easier.

AT LONDON the stock market advanced on a broad front today but buying was confined to better-class issues.

Sentiment was assisted by improvements in the labor situation and the optimistic view taken of the Bermuda talks.

There was quiet demand for government securities which recorded several improvements. Dominion and colonial issues were higher.

In foreigners there was support for East European bonds. Among rails Canadian Pacific showed an early improvement on favorable press comment but later was below the best. Antofagasta issues were firm.

AT VANCOUVER, fair market prices showed an upward trend. Highland Bell sold 6,500 between 99 and $1.10. Futurity moved 4,300 at $7.05.

Sun Oil to Start Saskatchewan Oil Delivery to Sarnia

PHILADELPHIA (CP) — Sun Oil Co. Ltd. expects shortly to start daily deliveries of 4,000 barrels of Saskatchewan crude oil to its refinery at Sarnia, Ont., as a start to the eventual plan of operating the plant entirely on Canadian oil, says the annual report of the parent Sun Oil Company.

Sun Oil Company had net income in 1956 of $56,160,000 or $5.22 a share compared with $48,307,000 or $4.72 a share in 1955. Operating income was $731,412,000 compared with $660,284,000.

C of C Backs Year-Round 6-Day Shopping

Directors of the Victoria Chamber of Commerce Friday endorsed a motion requesting a six-day shopping week the year round instead of a six-day shopping week for only July and August as provided in the new Municipal Act.

The motion was passed after R. A. H. Lort told the directors that the chamber's retail and tourist trade groups favored a six-day shopping week until 6 p.m. the year round.

Opposing the motion, Courtney Haddock said the majority of independent retail merchants and retail clerks in Victoria are against a year-round six-day shopping week.

New York Tabloid Papers Hike Prices

NEW YORK (AP) — New York's morning tabloid newspapers, The Daily News and Daily Mirror, announced Sunday their city prices will go up today from four to five cents a copy.

The World-Telegram and Sun and The Journal-American, both afternoon newspapers, raised their prices from five to 10 cents last week.

Car Production Down Slightly

WINDSOR, Ont. (CP)—Canadian automobile manufacturers turned out 8,488 cars during last week, down from 8,876 the previous week.

TODAY'S GRAIN PRICES

WINNIPEG

WINNIPEG (CP) — Most prices showed an easier tone today on the Winnipeg grain exchange. Overseas interest in Canadian coarse grains continued at a low ebb.

The market was affected by hesitations on United States markets, reports of heavy snow in the dry U.S. wheat belt and reports of substantial American offerings of feed grains to exports for overseas distribution. Oats and barley had domestic support.

There was some export interest in flax with export houses buying on recessions.

Rye trade was thin with local support. Seasonal lows were recorded in all months during the session.

There was no information available on overnight loadings of Canadian wheat.

Lakehead prices for class two, CWA and domestic wheat were all unchanged.

(By James Richardson & Sons)

WINNIPEG

	Open	High	Low	Close
Oats—				
May	71⅝	72	71⅝	72
Oct.	71½	71⅝	71¼	71¼
Rye—				
May	111⅛	112⅛	110	110¼
July	111⅛	112⅝	109⅝	109⅝
Oct.	113	113⅞	112¼	112¼
Barley—				
May	94½	95⅛	94⅛	95
July	95¾	98⅛	95¾	96¼
Oct.	97⅛	97⅝	97⅛	97⅝
Flaxseed—				
May	281¼	282	280	280¾
July	276	277½	275¼	276½
Oct.	273¾	275	272	274

Cash Grain Close

Oats—2 cw 76.
Barley—1 and 2 cw 6 row 107.
Rye—1 and 2 cw 108⅝
Flax—1 cw 281¼

CHICAGO

CHICAGO (AP) — Whe futures were lower most the morning on the board trade today on selling inspir by the spring blizzard in t west and southwest.

The heavy snow broug much-needed moisture to t winter wheat area.

Corn was firm on buyi influenced by the snow. So beans were firm most of t time.

	Open	High	Low	Cl
Wheat—				
May	221	221⅞	220¼	22
July	216¼	217	215⅝	21
Sept.	218¼	218⅞	217⅞	21
Corn—				
May	131¼	132¼	131	13
July	134¾	135⅝	134⅝	13
Sept.	134⅝	135⅝	134⅝	13
Oats—				
May	70⅝	71¼	70⅝	7
July	64⅝	65¼	64⅝	6
Sept.	65⅛	65¼	65	6
Rye—				
May	127½	128	126¼	12
July	124½	125¾	123½	12
Sept.	125½	126½	124½	12
Soybeans—				
May	238¾	240¼	238½	23
July	235	237	235	23
Sept.	230¾	231¾	230¼	23

$ EXCHANGE

(From Canadian Press and Royal Bank)

VICTORIA—Banks buying U.S. cheques 4¾ per cent discount. Cash at 4¾ per cent discount. Silver at 7 per cent. Selling cheques at 4 per cent discount and cash at 3¾ per cent discount.

MONTREAL (CP)—The U.S. dollar was at a discount of 4 15/32 per cent in terms of Canadian funds today. Pound sterling $2.96⅞.

NEW YORK (CP)—The Canadian dollar was at a premium of 4 21/32 per cent in terms of U.S. funds today. The pound sterling was at $2.79 9/32.

HEAR P.A. GIBBS
LIBERAL MLA for OAK BAY
DISCUSS YOUR PROVINCIAL TAXES
TONIGHT at 10.15 over CBC 690

LEASE
A New 1957 Sedan
From $58.50 a month
GLADWELL'S

A. E. Ames & Co.
Limited
Investment Securities
Royal Trust Building • 612 View Street, Victoria, B.C.
Telephone: 3-4171
TORONTO MONTREAL NEW YORK LONDON, ENG. VANCOUVER
WINNIPEG CALGARY LONDON

THE B.C. LAND
& Investment Agency Ltd.
Private Funds — Terms to Suit — Quick Decisions
N.H.A. LOANS — BUILDING LOANS
At your office or at your home
4-4115 Private Exchange to all departments
B.C. LAND BLDG. 922 Government St.
Our 53rd Year of Service to Victoria

T. H. BURNS & CO. LTD.
415 CENTRAL BUILDING — PHONE 4-8137 - 8
An Interesting Speculation
CANADIAN DELHI PETROLEUM LIMITED
Torquil H. Burns, Managing Director

OLSON
Guarantees a Better Buy
SUPERMARKET

day or night you're treated right!

ON CNR'S SMART, MODERN
SUPER Continental

Only 1 NIGHT on the train to JASPER EDMONTON SASKATOON — Faster Service
Only 2 NIGHTS on the train to WINNIPEG — No change en route
Only 3 NIGHTS on the train to TORONTO OTTAWA MONTREAL — Arrive relaxed

Leave Vancouver 2.45 PM Daily

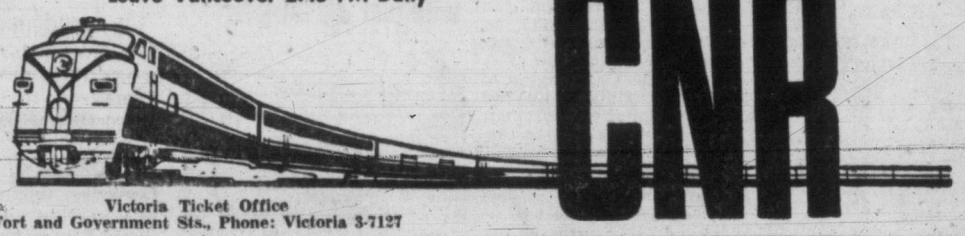

CNR
Victoria Ticket Office
Fort and Government Sts., Phone: Victoria 3-7127
NBM-Y

GOVERNMENT HOUSE 'MOVES'

Courtenay Reception Set for Wednesday

Government House will be in Courtenay Wednesday.

In line with his policy of "taking Government House to B.C." instead of having it considered mainly a Victoria and Vancouver institution, Lieutenant-Governor Frank Ross will hold a reception in the up-Island city to be attended by more than 200 residents.

His Honor has rented Native Sons Hall for the reception, and will send his household staff from here in two cars Wednesday morning with furnishings and supplies.

His honor will fly from here to Courtenay Wednesday afternoon in an RCAF aircraft. With him will be Mrs. Ross; his aide, Cmdr. Gar Dixon; Miss Ruth McLean, secretary to Mrs. Ross; Lieut.-Cmdr. J. C. Davie of Duncan, and Dan Campbell, MLA for Comox, who will take a recess from the legislature to attend.

The reception will be held between 5.30 and 7.30 p.m.

Guests will include mayors of Courtenay and Cumberland and their councils, village commissioners, RCAF officers from Comox, civil servants and court house officials, business leaders, and representatives from all civic boards and organizations serving their communities.

Areas represented will be Courtenay, Cumberland, Comox, Union Bay, Royston, Merville and Sandwick.

Quick Laxative

If you continually suffer with constipation, Dr. Chase's Kidney-Liver Pills will help bring you quicker, *more effective* relief. Thousands rely on this remedy that treats *two* conditions *at once*—to give you *overnight* relief. Ask your druggist today for Dr. Chase's K&L pills—prove it yourself!

DR. CHASE'S KIDNEY-LIVER PILLS

GET AHEAD WITH A
BILL CLEAN-UP LOAN!

▶ Pay leftover seasonal bills and reduce high monthly payments with a prompt loan here. We like to say "Yes!" when you ask for a loan. Phone for your loan in one visit, or come in.

Loans up to $2500—up to 30 months to repay on loans over $500

2 convenient offices—which is nearest you?

VICTORIA — 650-A Yates St., 2nd Fl. . . . . Phone: 2-8261
NANAIMO — 525 Terminal Ave., 2nd Fl. . . . . Phone: 2330

OPEN EVENINGS BY APPOINTMENT — PHONE FOR EVENING HOURS

NEW NAME!
Personal Finance Co. is now called BENEFICIAL FINANCE CO. Only the name has been changed!

BENEFICIAL FINANCE CO. OF CANADA (FORMERLY PERSONAL FINANCE CO.) — BENEFICIAL FRIENDLY PERSONAL LOANS

Tax Increase Claim Called 'Sabotage'

LANGFORD—A report that Sooke school district ratepayers expect a 2½-mill tax increase this year was bitterly condemned today by John S. Williams, school board chairman.

"The publication of this statement five days after the announcement of a voting date for the long-awaited school building referendum in this district appears to be a deliberate attempt to sabotage the referendum," he said.

UNDER ONE MILL

"This statement did not emanate from the school board and is not correct," he said.

There will be an increase, but that it will be less than one mill above the 1955 rate, he said.

"If I am proved wrong, I will offer my resignation to the board," he said.

Budget for the year is $583,695, of which the largest single item is $298,720 for teachers' salaries, an increase of $50,234 over the total of last year.

Other Vancouver Island school boards have had increases of four to five mills, he said, and on the mainland they have increased up to nine mills.

The $533,000 school construction referendum will go to the voters April 13.

AEROWAX IS DOUBLE-RICH IN WAX
SAVES RE-WAXING
SAVES 22¢ A PINT
AEROWAX No Rubbing FLOOR WAX ONLY 43¢ A PINT

ISLAND DIGEST

Seven Firms Bid On New Hospital

Victoria Firm's $237,046 Tender Lowest for New Ganges Institution

Weismiller Construction Ltd., of Victoria, with a tender of $237,046, was low bidder on the new Lady Minto Gulf Islands Hospital and nursing home to be built at Ganges, Salt Spring Island.

Bids were opened on the weekend by Victoria architects Whittaker and Wagg, and are being considered by trustees of Gulf Islands Hospital Society.

Other bidders were Wilson Construction Co. Ltd., Vancouver, $253,771; Farmer Construction Ltd., Victoria, $264,709; A & B Construction, Nanaimo, $270,165; J. A. Pollard Construction, Victoria, $283,279; Patterson Construction Ltd., Victoria, $284,113; Imperial Builders Ltd., Burnaby, $285,588.

School Tax Boost Faces Salt Spring

GANGES—A budget of $174,000, set by trustees of Gulf Island School District 64, is expected to increase the tax rate in the district by one-half mill.

Arrangements are being made, subject to education department approval, to convert the heating system in Ganges School from wood to oil at a cost of $2,400.

Bus drivers' wages will be unchanged this year, but will be increased 4 per cent in 1958.

As a result of requests made at annual school meetings, the board decided to ask the education department for permission to increase board membership from seven to nine.

Fuel Delivered To Needy Families

CHEMAINUS — Twenty-one loads of fuel have been delivered to needy families in the past two weeks, Bill Syme reported at the regular Kinsmen meeting here.

With permission of the construction firms engaged on the power plant project at Bare Point, Kinsmen work parties go to the site every Sunday to gather and cut waste lumber.

Parish Secretary Honored After 21 Years' Service

GANGES — W. Palmer was honored here at the regular meeting of St. George's Church committee for his 21 years as parish secretary.

Archdeacon G. H. Holmes complimented Mr. Palmer on behalf of committee members, and Mrs. J. Wood presented him with a fountain pen.

DEEP-SEA SHIPS IN PORT

Victoria (Ogden Pt.) — Hawk, Loch Avon.
Crofton—Dicto.
Nanaimo—Amazonas.
Chemainus—Mormacwave.
Alberni—Jakara.

OCEAN MAILS
(Closing Dates at Vancouver)
April 2 — Orion, Fiji, Australia, New Zealand.
April 2 — Oregon Mail, Japan, Hong Kong, Philippines.

EGG PRICES

	Producer	Wholesale
Grade A large	38c	50c
Grade A medium	36c	48c
Grade A small	34c	46c
Grade B	26c	38c

Lie Detector Test Refused for Carey

Attorney-General Robert Bonner has refused a lie-detector test for convicted murderer James Carey.

The court of last resort, headed by mystery writer Erle Stanley Gardner, offered to send a lie-detector team to Carey's cell in Oakalla prison if authorities requested it.

Mr. Bonner said: "A lie-detector is not a part of the judicial processes of Canada. And I feel the remissions branch of the federal justice department can be relied on to do an adequate job if any investigation is required."

Carey, 27, is under sentence to hang April 2 along with Joe Gordon, 36, for the shooting of Vancouver police constable Gordon Sinclair, Dec. 7, 1955.

Luxton Petition Seeks Organized Action on Floods

LUXTON—A petition is being circulated here by Glen Lake, Luxton and Happy Valley Ratepayers' Association to form the area into an improvement district to control flooding.

If the required 70 per cent of residents sign, then the association will approach the provincial government for help with flooding and drainage problems.

HOW TO FIGHT ASTHMA
Sufferers may now escape from severe coughing, wheezing, sneezing and difficult breathing during Asthma, Bronchitis and Hay Fever attacks by taking scientifically compounded MENDACO. Quickly helps relax bronchial tubes and remove choking phlegm. Thus aids freer breathing and sounder sleep. Get MENDACO at druggists. Feel fit again.

ARCHIE GIBBS, M.L.A.
OAK BAY
will speak on
PROVINCIAL AFFAIRS
CBC 690 k.c.
TONIGHT AT 10.15

NOW HEAR WITH GLASSES

R. O. MUNSON
SEE HEAR
ASK TO SEE THE VERSATILE MODEL 'Y' BY MAICO
- No Cord
- No Button
- Absolutely Nothing in the Ear
- No Equipment on your body
- Hear with Clarity and no Clothes Noise
- 4 Transistor

Start Living! Investigate Today
R. O. MUNSON & CO.
640 FORT STREET
Eaton's Entrance

McM&M LOOK AT THIS!!!

Reg. $329.95 Special $239.95
WESTINGHOUSE 1957 21-INCH TV
20-tube Consolette complete. Top tuning, Coppertone styling, super powered for trouble-free performance—with matching base. Adjustable for U.H.F.
As low as $2.50 week
Complete Yagi Antenna 20-ft. Kit. Only $44.95
NO DOWN PAYMENT
Major Appliances, Main Floor
McLennan, McFeely & Prior Ltd.
1400 GOVERNMENT ST. PHONE 4-1111

The new car

More money to spend as you go along!

Canada Life representatives are chosen for their ability to understand today's changing problems. They're highly trained in all phases of Life Insurance . . . backed by more skilled and helpful services than you are likely to find in any other company.

To want a safe and dependable new car is understandable enough! But many a man is hard pressed to supply the things his family wants and needs while maintaining protection for their future and his own. So at Canada Life we've devised some reasonable plans that give you more money to spend as you go along . . . while still buying immediate protection *and* a guaranteed income in later life. Any Canada Life man can explain how you can do this at a lower cost than by any other method. We feel sure you'll find it well worth investigating.

The CANADA LIFE Assurance Company

ENJOY LIFE TODAY WHILE SAVING FOR TOMORROW

VICTORIA BRANCH
Clinic Building, 1051 Fort Street — E. A. Benton, Manager

You can't go "ALL-OUT" if you feel "ALL-IN"

These days most people work under pressure, worry more, sleep less. This strain on body and brain makes physical fitness easier to lose—harder to regain. Today's tense living, lowered resistance, overwork, worry—any of these may affect normal kidney action. When kidneys get out of order, excess acids and wastes remain in the system. Then backache, disturbed rest, that "tired-out" heavy-headed feeling often follow. That's the time to take Dodd's Kidney Pills. Dodd's stimulate the kidneys to normal action. Then you feel better—sleep better—work better. Ask for Dodd's Kidney Pills at any drug counter.

NEWSPAPER ADVERTISING STIMULATES BUYING

NEWS ITEM . . .
CJVI WINS TOP CANADIAN RADIO AWARD

It was announced today that Victoria Radio Station CJVI were winners of the John J. Gillin Jr. Memorial Award for 1957 for their outstanding community program "Around Town Today."

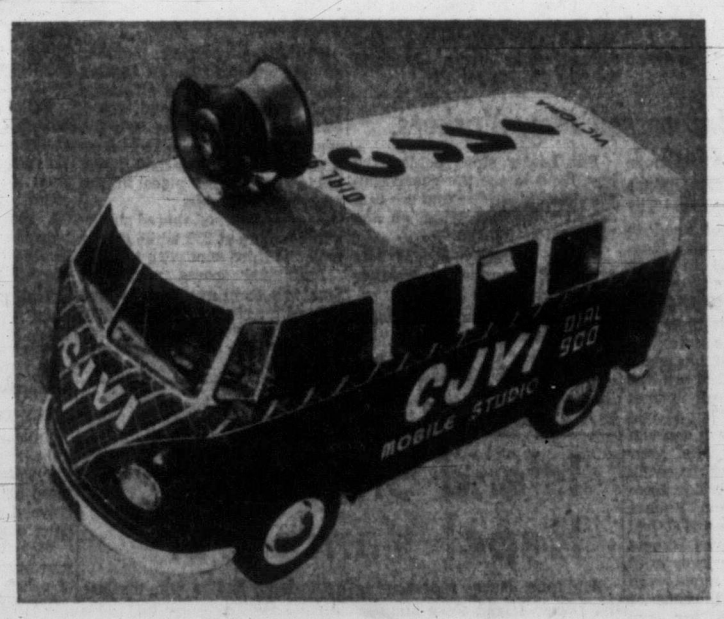

SPEEDWAY MOTORS LTD. congratulate CJVI on this award won with the use of the CJVI

VOLKSWAGEN MOBILE STUDIO

WATCH FOR THE OPENING OF OUR NEW SHOWROOM AND SERVICE CENTRE, YATES AT VANCOUVER ST.

SPEEDWAY MOTORS LTD.
YOUR VICTORIA VOLKSWAGEN DEALER

YOU'VE HEARD ABOUT ANTI-ENZYME ACTION! IT'S NEWS!

AMM-I-DENT ANTI-ENZYME ACTION GIVES YOU A DECAY BARRIER

The big news in dental care is anti-enzyme action. Amm-i-dent's formula brings you anti-enzyme action to provide you with a decay barrier around each and every tooth in your mouth.

Now brushing with Amm-i-dent Toothpaste protects teeth *all day long* with its enzyme inhibiting action.

Think what this means. Not only can you assure yourself and your family of bright clean teeth—now you can have the advantage of the decay barrier resulting from the anti-enzyme action provided in Amm-i-dent Toothpaste.

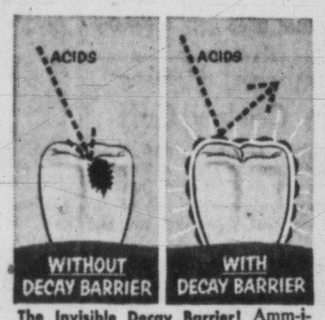

The Invisible Decay Barrier! Amm-i-dent's major anti-enzyme ingredient stays in the mouth, acts continuingly.

New Hope for Security from Tooth Decay came first with Amm-i-dent's ammoniated formula. Now morning and evening brushing protects your teeth all day.

THE TOOTHPASTE WITH THE AMMONIATED FORMULA

WHITE REGULAR OR CHLOROPHYLL
33¢ 59¢ 85¢

HAMILTON STAR AS COUGARS END SEASON

PLAYOFFS OPEN TUESDAY NIGHT

Kilburn's Formula for Success...'If 14 Guys Work...'

The Victoria Cougars wound up their Western Hockey League schedule Saturday night, extended their winless streak on the road to 12 straight games and, as a continuing result, established themselves as under-dogs in their best-of-three semi-final series against the New Westminster Royals, opening in New Westminster Tuesday night.

Cougars were beaten, 4-1, Saturday night by the Western division champion Seattle Americans in the final scheduled game for both clubs.

It was Cougars' 29th road defeat in 35 games, a statistic that will have to be overcome this week as Cougars are scheduled to play twice in New Westminster and once in Victoria in the best-of-three series with Hal Laycoe's Royals.

Cougars have won eight straight games at home and hold six straight decisions over the Royals on Victoria ice. However, Cougars have won only one game in New Westminster, have tied twice and have lost five times, including three shutout defeats.

Cougars must overcome past history and the small New Westminster ice surface to bypass the Royals and gain the division finals against the Seattle club.

The Victoria club was belted by one of its own hands Saturday night as Don Hamilton, Cougar spare goalie who spent the season with the junior Melville Millionaires, took over the Seattle nets in place of the injured Emile Francis.

The young product of Victoria's minor leagues turned

★ ★ ★

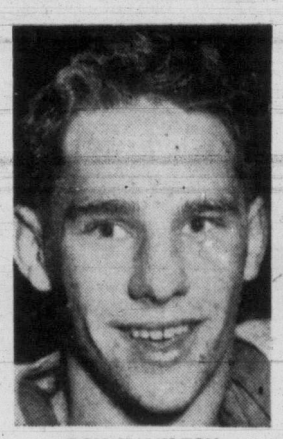

DON HAMILTON
. . . beats Cougars

in a spectacular game as he gave Cougars a goal in the first period but then shut them out the rest of the way, stopping 25 shots. In the last period, he prevented what looked like three certain Cougar goals with his acrobatic goal-tending.

Bruce Carmichael scored the only Cougar goal, the 32nd of his sophomore year, but Seattle took the decision on two goals by Ed Dorohoy and singles by Bruce Lea and Rudy Filion.

In other windup games Saturday night, Gord Fashoway scored three goals to run his season's total to 41 as New Westminster crushed Vancouver Canucks, 7-3; Brandon Regals set a record for total winning points with a thumping 10-4 win over Winnipeg Warriors and Calgary Stampeders downed Edmonton Flyers, 3-1.

Cougar coach Colin Kilburn, fully realizing the task his club faces Tuesday night, said: "That first game is the big one. If we can win that one, we will be in a good position. And if 14 guys work to full efficiency, we can win it, regardless of our past record. That New Westminster club can skate and you have to skate with them. In addition, we'll need perfect goal-keeping. Marcel Pelletier will be our big man in this series."

Kilburn said that defenceman Nelson Bulloch, who sprained his ankle last week, may not be ready for Tuesday's game, in which case rookie Gordie Matheson, also up from Melville, will take a regular shift.

★ ★ ★

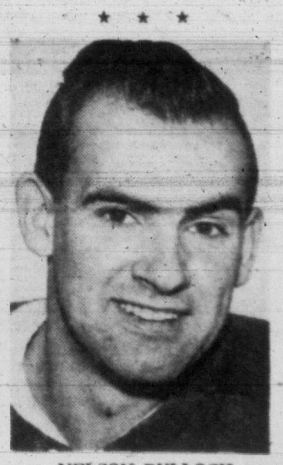

NELSON BULLOCH
. . . doubtful starter

Brandon established a league record Saturday night by sending its total-points figure to 92, on 44 wins and four ties during the 70-game schedule. New Westminster had set the previous record in 1951-52 when it ran up 91 points.

Rookie Willie Voss scored three times for the Regals. Elliott Chorley got two goals while singles were counted by Norm Johnson, Les Colwill, Len Haley, Ray Manson and Les Lilley.

For Winnipeg, George Ford, Murray Wilkie, Noel Price and Pat Hannigan were the scorers.

Frank Kubica replaced Lucien Dechene in the Brandon nets and stopped 24 shots, eight less than Winnipeg's Ed Johnston.

In the other Prairie encounter, the first and second periods featured displays of temper and resultant penalties. Between flare-ups, Doc Couture and Archie Scott scored in the first for the Stampeders while Vic Dzurko matched Edmonton's third-period goal by Jerry Melnyk.

★ ★ ★

At New Westminster, the Royals took a 4-1 lead in the first and out-scored Vancouver 3-1 in the second. The scoring was handled for the winners by Fashoway with three, Pete Durham with two, Arlo Goodwin and Ollie Dorohoy. Bill Wylie got two of the three Vancouver goals, and Phil Maloney the other.

LESTER PATRICK STORY

Gamblers Met Their Match

By ARCHIE WILLS

(Copyright, 1957, By The Victoria Daily Times)

(Eighth Instalment)

While we were in Montreal for the World Series in 1926 I was aware of discussions between Lester and his brother Frank and officials of clubs in the National Hockey League.

It was apparent, to any observer, that the Pacific coast could not support the type of hockey it had been getting when cities like Chicago and Detroit were clamoring to get franchises in the NHL.

Wills

During the summer of 1926 negotiations continued, the Patricks, at the same time, making sure they had all their players signed for the next season at much-enhanced salaries and the NHL trying to pry loose the players.

Then the announcement came and it hit the coast fans like a bombshell.

Five of the Western League clubs had been sold, Victoria going to Detroit, Vancouver to Chicago and the rest of the players being spread over the other clubs in the NHL, including the Rangers, the new club in New York.

Each of the five western clubs got $50,000 for their players. Saskatoon thought it could make a better deal but wound up by getting only $22,000, and $15,000 of it was paid by the Cooks—Bill and Bun.

Then came an offer to Lester, The New York Rangers, who were to make their debut in the NHL, offered him $10,000 for the season, with transportation to and from Victoria for his family as well. Lester took it.

He was quickly introduced to the antics required to put over a show in New York. At the training camp he found most of the players' names had been changed. Lorne Chabot's was changed to Chabotski to appeal to the Poles in New York. Others had been given Italian and Jewish names.

"Our publicity man came up with a stunt to have a gunman hold-up Bill Cook on his way to the rink," Lester recalls with humor. "What they couldn't think up? Why, I never got three hours' sleep a night."

Quickly Learned Big City Antics

Finally the season opened and Lester's eyes popped when he saw the returns from one game. They were in excess of $30,000, which was more than he had taken from gate receipts in the whole previous season in Victoria.

Lester had his eyes opened again not long after this.

The Rangers were a highly disciplined team and did everything on schedule. For instance, they went on the ice at exactly 8.22 each night they played. It didn't matter what other clubs did.

Lester went into the dressing room 12 minutes before the team was to step on to the ice. He went to give last-minute instructions.

One particular night the Rangers were being opposed by the Montreal Maroons.

The Rangers' dressing room was "L" shaped and Lorne Chabot, the goalie, had his locker in the farthest corner from the door.

"Lester, I want to see you," said Chabot.

"What's wrong?" asked Lester.

"I've been offered a bribe to throw the game," said Chabot. "I'd rather not play."

Lester was not outwardly shocked, but inwardly he was mad. He knew New York well and wasn't surprised when faced with this awkward situation. Gamblers tried to fix anything and everything in New York.

Lester fixed Chabot with his piercing eyes.

"You've got to play," he said. "We can't get a substitute now. Go out and do your best and leave the rest to me."

It was a tough spot for Chabot and he was fidgety all through the game. But through no fault of his, the Rangers lost.

Maybe the gamblers were pleased but, not Lester nor any of the Rangers who were in on Chabot's plight.

Lester launched an immediate investigation and then called in the press. He told them the whole story, announced he had located the gambler and had barred him from Madison Square Garden for life.

Bold Move Impressed New Yorkers

The reaction to this bold move by Lester made a tremendous impression on New York. The folks there were not used to such drastic moves in sportsdom and they were glad to know that this new Canadian was a man not to be trifled with.

The gamblers took their cue from the public's reaction.

"Yes, I know what happened to people who crossed up the gamblers in New York at that time," says Lester. "But it just shows how a fast move can win you respect and make your path easier. I had to walk through the long corridor from the front of Madison Square Garden to my office and I had to pass all those fellows I knew were gamblers. But never once did they make any move even to ask me what I thought of my team's chances for any game in all the years I spent there."

Lester had another rough time in 1934 when he was finally convinced that his son, Lynn, had the makings of a major league hockey player. For a long time he resisted the temptation to put Lynn in a Ranger uniform, but eventually he did, using him on a third line with two other promising amateurs.

Lynn played centre and fans, particularly those in the cheap seats, figured Lester was playing favorites with his son. They booed his poor plays and shouted at Lester to "take him out."

But Lester stood behind the boy, lived to see the cheap-seaters shout his praise and see him selected for left wing on the NHL All-Star team.

Lester certainly needed lots of moral courage to weather the storm in New York.

TUESDAY: In the nets, a hockey epic.

(Copyright 1957 by the Victoria Daily Times.)

IT'S NOT ACTUALLY THIS EASY

This doesn't exactly make a picture of ambition but these four hopeful rookies are all eager for action when practice starts in Philadelphia Phillies' rookie training camp. Eddie Logan relaxes in wheelbarrow while Jack Lundquist and Bill Reed rest against the clubhouse wall.

Thirteens Best of Tens In City Pin Tournament

Thirteens are the new team handicap champions of Victoria tenpin bowling circles.

They took over the title won last year by Watson's Men's Wear by racking up a handicap total of 2,917 at Gibson's Bowladrome as the annual city tenpin championships opened Sunday.

Doug Elford's sparkling 235 effort in his second game of the three-game series carried Thirteens to the throne with a 15-pin margin over runner-up Dominion Meat.

Operating with a 175 handicap in each game, Thirteens rolled scratch games of 751, 902 and 739 which, with their total handicap of 525, gave them their winning total.

Dominion Meat, rolling with a 116 handicap each game, posted scratch games of 862, 875 and 817 as they racked up a 2,902 total and edged Gorge Hotel by four pins.

In fourth place for the third successive year was the Princess Mary squad, paced by the 590 performance of Elmer Curtis, which ended up with a 2,892 total. Only 28 pins behind the leaders, but in fifth place, were Sunset Seniors with a 2,887 total.

SAGE HOT

Nip Sage, putting together single games of 201, 235 and 168 took the lead in the all-events race with a scratch total of 604. Four points back was Bob Bystedt and Curtis, who racked up a 223 score in his second game, holds down third place in the all-events scramble.

Sage and Elford shared single-game honors at 235 while Curtis took the third spot with his 223.

Individual scores posted in Sunday's team event will count toward the city all-events crown, which will be decided on scratch totals rolled in team, singles and doubles events.

BOWLING SCORES

Complete results, listing scratch totals for each game, total handicap and three-game handicap totals, follow:

Thirteens—751, 902, 739 (525)—2,917; Dominion Meat—862, 875, 817 (348)—2,902; Gorge Hotel—888, 873, 873 (264)—2,898; Princess Mary—842, 889, 897 (264)—2,892; Suncrest Senior—892, 904, 926 (165)—2,887; Totem Grill—793, 803, 826 (423)—2,845; Day's Spring Works—870, 926, 788 (249)—2,843; Lucky Lager—836, 734, 902 (348)—2,820; British Public Schools Club—740, 910, 774 (381)—2,805; Langford Furnaces—777, 781, 837 (399)—2,794; VMD—686, 773, 745 (555)—2,736; Strathcona Cafe—746, 935, 989 (186)—2,755; Hocking and Forbes—812, 854, 706 (372)—2,754.

Sports—806, 758, 778 (402)—2,744; Dormans—737, 710, 789 (516)—2,742; Wagners News—779, 829, 833 (300)—2,741; Island Taxi—830, 789, 761 (345)—2,725; All Stars—730, 666, 793 (331)—2,726; MBC Wholesale—740, 823, 704 (349)—2,716; Drake Hotel—805, 848, 875 (195)—2,713; Cigarette Vending—818, 840, 773 (279)—2,710; Island Pacific Oil—780, 882, 790 (336)—2,708.

Clubbs Tobacconists—841, 860, 838 (156)—2,695; Fairfield Service—679, 733, 761 (531)—2,694; Watson's Men's Wear—869, 708, 732 (381)—2,690; Shaw Sheet Metal—805, 779, 837 (264)—2,689; Victoria Press—763, 786, 857 (279)—2,685; Tillicum AC—805, 826, 814 (237)—2,683; Suncrest Commercial—661, 728, 753 (633)—2,675; Kings Hotel—832, 881, 806 (144)—2,674.

Willshire Heat—813, 863, 839 (123)—2,657; Six Mile—813, 764, 853 (222)—2,652; Meteors—716, 770, 619 (495)—2,690; Bapco Paint—695, 674, 658 (346)—2,573; Grand Spot News—822, 811, 782 (144)—2,559; Sherwin Williams—691, 679, 715 (447)—2,532; Bel-Aire Cabinets—747, 760, 685 (288)—2,480; Green ANT—636, 664, 669 (486)—2,455.

WINS GRAND AGGREGATE

Valleau Rink Takes Top Bonspiel Prize

Victoria rinks took most of the prizes in the fifth annual men's bonspiel at Victoria Curling Club, but the top honors went to Duncan and Vancouver rinks.

Ed Valleau's foursome from Cowichan Curling Club, which was skipped by Tony Folk, walked off with the coveted grand aggregate award and the Dominion Hotel primary event while Fred Tinling's Vancouver quartet captured the other primary competition.

Folk nailed down the double honors when he skipped the Duncan entry to a 9-7 win over Ed Wilson of Victoria in the final of the Dominion Hotel event. The victory gave him a 9-1 record for the week-long bonspiel and a narrow edge over Tinling in the race for grand aggregate laurels.

Tinling, winner of the Colonist event during Saturday's finals with a 15-6 triumph over Harry Spottiswood of Port Alberni, finished with eight wins and one loss.

ONLY DEFEAT

Valleau, who ended Tinling's unbeaten skein in the 16s of the Dominion Hotel event, suffered his only loss against Spottiswood in the eights of the Colonist event.

Victoria rinks won the other four events and 20 of the 24 sets of prizes.

Tony Gutoski, defeated twice during the 'spiel, won the Daily Times event; Gar Taylor took the Eaton's event final, Gordie Robertson won out in the Ker & Stephenson event, and Bob McIntosh took the Hudson's Bay event.

Prize-winners and scores in semi-final and final games follow:

GRAND CHALLENGE
1—By Valleau, Tony Folk (skip), Bob Valleau, John Pye (Duncan).
2—Ed Wilson, Ted Morton, Archie Logan, Lorne Metz (Victoria).
3—Wilkie Gardiner, Victoria.
4—Jerry Walls, Victoria.

SEMI-FINALS
Wilson 11, Walls 10 (13 ends).
Valleau 9, Gardiner 8.

FINAL
Valleau 9, Wilson 7.

COLONIST CHALLENGE
1—Fred Tinling, Mert Ballard, Dr. Harold Shatsky, Joe Gordon (Vancouver).
2—Harry Spottiswood, Bill Wood, Tommy Thomson, Ernie Bulmer (Port Alberni).
3—Ron Webster, Victoria.
4—Harold Hole, Victoria.

SEMI-FINALS
Spottiswood 9, Hole 8 (13 ends).
Tinling 15, Webster 11.

FINAL
Tinling 15, Spottiswood 6.

EATON TROPHY
1—Gar Taylor, Ken Sturrock, Gordie Moore, Jim McPherson (Victoria).
2—Les Bedford, Gordon Goodfellow.
3—Charlie Hodgson, Victoria.
4—Frank Garraway, Victoria.

SEMI-FINALS
Bedford 12, Garraway 10.
Taylor 10, Hodgson 6.

FINAL
Taylor 15, Bedford 4.

KER & STEPHENSON TROPHY
1—Gordie Robertson, Frank Petursson (skip), Gavin Jack, Art Bedford (Victoria.
2—Eric Smeaton, Bill Erichson, Ray Hills, Bill Ketcheson (Victoria).
3—Elmer Hoffman, Duncan.
4—Charlie Watson, Victoria.

SEMI-FINALS
Smeaton 11, Watson 3.
Robertson 9, Hoffman 4.

FINAL
Robertson 12, Smeaton 4.

TIMES TROPHY
1—Tony Gutoski, Bill Dunstan, Jr., Garry Leibel, Dale Dalziel (Victoria).
2—Harold Hole, Stan James, Bill Ludlow, Johnny Spink (Victoria).
3—Ernie Amos, Penticton.
4—Wes Young, RCN.

SEMI-FINALS
Hole 11, Young 3.
Gutoski 7, Amos 3.

FINAL
Gutoski 8, Hole 5.

HUDSON'S BAY TROPHY
1—Bob McIntosh, Don Jamieson, Bill McIntosh, Jack Houston (Victoria).
2—Alex More, Dick Fisher, Vern Bowles, Bill Rafferty (Victoria).
3—Charlie Hodgson, Victoria.
4—Jim Moss, Victoria.

SEMI-FINALS
More 14, Moss 9.
McIntosh 12, Hodgson 8.

FINAL
McIntosh 11, More 5.

GALS SAVE THE DAY

Island Shuttlers Repel Vancouver

All four clubs representing the Lower Island were successful in defending badminton titles won last year as they beat off the strong challenge of the Vancouver and District league in matches played Sunday at Victoria Lawn Tennis and Badminton Club

The Victoria Club won their first division matches by what appeared to be a large margin, 9-2, but, if it had not been for the over-all strength of the local women, Bal Skillings and his troupe from the Vancouver Racquets Club would have made it much warmer for Eric Hibberson and his cohorts.

The Brentwood second division team found the going a mite rougher as Archie Sluggett's team had to win the last match from a strong Vancouver Strathcona Club to tie the series six-all and then resort to the score sheet and some fancy figuring to come up with a narrow win on points.

Ian Williams' third division team from Cordova Bay had the easiest time of the day taking a 9-2 decision from the South Burnaby contingent, but not before Ian took a shuttle in the eye. He will carry the scars of battle for the next two weeks.

Ivan Temple's come-from-behind St. John's team did it again in their fourth division matches as they snatched victory from the Wireless Station club of Ladner in the last two matches to win 6-5.

HOCKEY SCORES

AMERICAN LEAGUE
Rochester 7, Buffalo 6.
Springfield 4, Providence 5.
Hershey 3, Cleveland 7.

QUEBEC LEAGUE
Ottawa 2, Trois-Rivieres 5.
Chicoutimi 1, Shawnigan Falls 5.
Quebec 2, Montreal 1.

INTERNATIONAL LEAGUE
Cincinnati 7, Indianapolis 1.
Cincinnati leads best-of-five final 2-0.

ONTARIO JUNIOR
St. Catharines 4, Marlboros 2.
St. Catharines wins best-of-five semi-final 3-2.

WESTERN JUNIOR
Edmonton 1, Flin Flon 3.
First game best-of-seven semi-final.

SAVAGE CUP
Spokane 3, Vernon 2.
Spokane leads best-of-seven final 3-2, one tie.

Howe, Plante Earn Spot Beside Wings

Gordie Scoring King; Jacques Top Goalie

By The Canadian Press

Gordie Howe . . . Jacques Plante . . . Detroit Red Wings . . . those are the names that the 1956-57 National Hockey League schedule will be remembered by.

Wings put their name in the record book last week when they won their eighth NHL title in nine years, but Howe and Plante were forced to their peaks in weekend games before their places were assured.

Howe, the Wings' superlative right winger, pulled out all the stops Saturday night against Toronto Maple Leafs as he staved off a late-season drive by Montreal's Jean Beliveau and ensured himself of his fifth NHL scoring championship.

Gordie scored two goals and assisted on one other and added two more assists Sunday against the Leafs to finish with 44 goals and 45 assists for 89 points—the second highest total in history.

Plante went into the Canadiens' game with Chicago Black Hawks Saturday two goals down to Detroit's Glenn Hall in their race for the Vezina Trophy. He proceeded to shut the Hawks out as Canadiens won 3-0, while Hall was allowing three in Detroit's 5-3 victory over Leafs.

Howe Never Better, Claims Adams

Beliveau, only a point behind Howe before the games, was held to an assist Saturday and dropped to third place as the Wings' Ted Lindsay scored twice and got one assist to finish with 30 goals and 55 assists, a point ahead of Beliveau.

Canadiens' victory Saturday assured them of second place as Boston Bruins were beaten 4-2 by fourth-place New York Rangers and had to settle for third, two points back of Montreal.

Sunday, while the Wings were beating Toronto 4-1 in Detroit, New York and Chicago played to a 4-4 tie in New York.

Howe's sparkling play Saturday brought roars of astonishment from 12,940 Toronto fans and moved Jack Adams, Detroit general manager, to say: "He's never played better — this is what he can do any time he wants."

The 27-year-old scored once in the second period and again in the third. Bill Dineen, Lindsay and Metro Prystai got the others for Detroit.

Sunday the Leafs went ahead again 1-0 in the first period as junior star Frank Mahovlich, up for three games with the Leafs, scored his first NHL goal.

Detroit scored twice in the second and twice in the third to end their schedule six points in front of Montreal.

Rollins Steals Plante's Thunder

Though Plante's shutout won him the Vezina and $1,000 Saturday the evening's goaltending honors went to Hawks' Al Rollins. The lanky netminder put on an incredible display, stopping 50 shots as the Habs poured it on.

It was the highest number of shots fired at a goalie in a single game this season.

Bernie Boom-Boom Geoffrion, Andre Provost and Maurice Richard scored—one in each period—for Montreal.

Rangers continued to hold a spell over Boston Saturday as they won their eighth in 14 games this season with the Bruins. They are the only team to have a winning margin against Boston over the schedule.

New York scorers were Andy Hebenton, Andy Bathgate and Danny Lewicki with two. Vic Stasiuk scored two for Boston.

Sunday New York needed a three-goal third period to tie the Hawks who burst out with four in the second after a scoreless opening period.

The playoffs begin Tuesday in Detroit and New York. The Rangers face Montreal, the Bruins against the Wings.

Varsity, Reps To Share Cup

VANCOUVER (CP)—Varsity and Vancouver Reps will hold the historic McKechnie Cup, emblematic of the B.C. English rugby senior championship, for six months each following a 3-3 tie at UBC Stadium Saturday in the final game before a crowd of 500.

Each team had beaten Victoria Reps earlier and Saturday's match was the deciding game. Northwests won the trophy last year.

On a good playing pitch but in cold rain, both teams found the ball hard to hold, and there were very few good backfield movements. Varsity scored their points on a dropped goal, and Reps tied it up with a penalty goal.

Cameron, Davies Win Carlow Golf

Warren Cameron and Stan Davies won the Carlow Trophy at Gorge Vale Golf Club Sunday as they registered a net 65 in the four-ball, best-ball tournament.

Runners-up in the annual tourney, with a net 67, were Walter Rowe and Hugh Fletcher.

Art and Harry Donaldson combined for a 72 to take low gross honors.

HOCKEY
MEMORIAL ARENA
Cougars vs. Royals
Thursday, March 28
8.30 p.m.
Semi-Final Playoffs
Tickets on sale, Cougars' Ticket Bureau, 817 Fort St. and Hudson's Bay Co. Ticket Office. Prices: Adults $1.00, $1.25, $1.50, $2.00. Children 50c, 60c, 75c, $1.00. Arena Box Office Opens 7.30 p.m. night of game. For information phone 2-2222.

SPORTS
DENNY BOYD
Sports Editor

Barons Take Second Spot

By The Canadian Press

Cleveland Barons captured second place in the American Hockey League Sunday with a home-ice 7-3 victory over fourth-place Hershey Bears in the finale of the regular schedule.

On top of a 7-0 shellacking of Buffalo Bisons Saturday, Barons wound up deadlocked with Rochester Americans in the point standings but took second spot on the basis of a superior scoring record.

Rochester also wound up the week-end with a pair of wins, 4-3 over the Bears at Hershey Saturday and 7-6 over the Bisons at Buffalo Sunday night on the strength of Gord Hannigan's goal with five seconds to play.

The league champion Providence Reds had a rough week-end with tail-end Springfield. The Indians trounced the leaders 11-1 Saturday, then invaded Rhode Island Sunday and twice grabbed the lead before the Reds came back to squeak a 5-4 edge.

WRESTLING
Victoria Ballroom
Tuesday, March 26

RAY URBANO

Regi Siki, Buddy Knox, Pat Sherman, Red Donnovan, Ray Urbano and Cal Roberts will be featured in a Wrestle Royal. Three other matches will follow.
Get your tickets at the advance sale at Larry Wagner's Newsstand, 1325 Douglas. Ringside $1.50. General Admission $1.00.

Here's the Perfect HAND WINCH for BOAT TRAILERS
and general shop use
New, sturdy and strong
Neat and well made
Attached handle and positive lock ratchet
Half-ton capacity—each
$7.75
¾-ton capacity—$9.25
Come in and browse through our warehouse of unusual merchandise.
All Goods Guaranteed 100%
FREE PARK — PAY LESS
CAPITAL IRON & METALS LTD.
Low-Overhead Warehouse
1832 Store Street
Phones: 4-8441 · 4-2434

SPECIAL
1954 CHEV. SEDAN
With Radio and Heater. Was $1445. Now
$1295
MORRISON CHEVROLET-OLDSMOBILE LTD.

Neil's Effort Wasted As Heaneys Gain Draw

A great one-man scoring surge was half-wasted Sunday as Canadian Scottish and Heaneys battled to a 4-4 tie in a Victoria and District Soccer Association game.

Neil Standley, brilliant Scottish forward, booted home three goals in the first half but the Scots were not as thrifty as their name implies and they managed only a split in points.

The Scots were ahead, 3-2, at half-time with Standley supplying all the Scot goals and Stu Walker and Darrell Burley scoring for Heaneys.

John Speechley put the Scots ahead, 4-2, early in the second half but Morris Bunyan and Tom Rimmer scored in quick succession for Heaneys to force the tie.

Both Scots and Heaneys have finished their second-half schedule.

GORGE TAKES LEAD

However, the battle for first place in the second half still remains and Gorge Hotel took a step in the right direction Sunday when they scored a 3-1 win over Punjab United with big Charlie Constable again doing most of the damage for the winners.

The win gave Gorge a two-point league lead over second-place Tillicums.

Constable scored the first goal of the game in the second half with a classy header, but veteran Lionel Speller squared it with Heaneys only goal.

However, Constable scored his second goal, the eventual winner and Bill Bamford put the decision out of reach with the third Gorge tally.

On Saturday, Brodies Bakery smashed through with three overtime goals to take a 6-3 victory over Esquimalt and gain the final of the lower Island Province Cup competition.

Brodies had roared into a 3-1 lead in the first half, on goals by Willie McMillan, Charlie White and Jim McConachie against a single Esquimalt goal by Tommy Druce.

STEWART TIES GAME

Veteran Len Scott was dead on the target with a second-half penalty kick to put Esquimalt within one goal of the Bakers and Alex Stewart tied it all up when he scored 15 minutes from full time.

But there was no holding the Bakers in the overtime session as White blasted in two more goals to complete a hat trick and Don Hughes added the other goal.

Feature game next weekend will be the other Province Cup semi-final, with Gorge taking on Tillicums, the winner advancing against Brodies in the lower Island final April 6.

HOCKEY SUMMARIES

NATIONAL LEAGUE

	W	L	T	F	A	Pts.
Detroit	38	20	12	198	157	88
Montreal	35	23	12	210	155	82
Boston	34	24	12	185	174	80
New York	26	30	14	184	227	66
Toronto	21	34	15	174	192	57
Chicago	16	39	15	169	225	47

DETROIT 4, TORONTO 1

FIRST PERIOD

1. Toronto, Mahovlich (Sloan, Reaume) 13.38.

Penalties: Barry Cullen 2.33, Pronovost 12.37.

SECOND PERIOD

2. Detroit, Dineen (Dea, Reibel) 7.30.
3. Detroit, Pavelich (Prystai, Kelly) 8.24.

Penalties: Reaume 17.03.

THIRD PERIOD

4. Detroit, Lindsay (Howe) 3.47.
5. Detroit, Dea (Howe) 16.30.

Penalty: Godfrey 1.27.

Stops:

Chadwick	9	9	9	—27
Hall	8	11	8	—27

NEW YORK 4, CHICAGO 4

FIRST PERIOD

No scoring.

Penalty: Bathgate 10.23.

SECOND PERIOD

1. Chicago, Wilson (Litzenberger) :16.
2. New York, Gendron (Fontinato, Bathgate) 7.28.
3. Chicago, Litzenberger (Nesterenko) 7.52.
4. Chicago, McIntyre (Mortson, Skov) 20.14.
5. Chicago, Kachur (Watson) 18.12.

Penalties: Pilote 3.26, Cahan 8.32, Fontinato 9.51, Kachur 13.15.

THIRD PERIOD

6. New York, Creighton (Hebenton, Henry) 4.20.
7. New York, Prentice (Bathgate, Gadsby) 9.03.
8. New York, Foley (Fontinato, Gadsby) 17.43.

Penalties: Mortson 3.44, Cushenan, major, 5.40; Sullivan, major, 5.40, 16.41; Nesterenko 7.04.

Stops: Rollins 4, 10, 6—20; Worsley 11, 9, 5—25.

SATURDAY

CHICAGO 0, MONTREAL 3

FIRST PERIOD

1. Montreal, Geoffrion (Beliveau, M. Richard) 8.30.

Penalties: St. Laurent 2.23, Ciesla 7.42, Nesterenko (two minors) 10.34, Talbot (two minors) 10.34, Wilson 11.16.

SECOND PERIOD

2. Montreal, Provost (Goyette, Harvey) 18.45.

Penalties: Beliveau 1.58, Mortson 17.03, 19.32.

THIRD PERIOD

3. Montreal, M. Richard (H. Richard, St. Laurent) 7.13.

Penalties: Johnson 2.35, Harvey 4.10, Ciesla 15.55.

Stops:

Rollins	17	20	13	—50
Plante	9	6	9	—24

DETROIT 5, TORONTO 3

FIRST PERIOD

1. Toronto, Barry Cullen (Brian Cullen) :35.
2. Detroit, Dineen (Reibel) 13.57.

Penalties: Bucyk 2.33, Armstrong 3.15, Pronovost 8.44.

SECOND PERIOD

3. Detroit, Howe (Delvecchio) 1.45.
4. Toronto, Horton (Barry Cullen, Morrison) 9.23.

Penalties: MacNeil 1.35, Dea 1.54, Barry Cullen 4.16, Anderson, Baun 12.40, Pronovost, Barry Cullen 17.48, Mahovlich 19.12.

THIRD PERIOD

5. Toronto, Duff (Morrison, Sloan) 8.00.
6. Detroit, Howe 11.53.
7. Detroit, Prystai (Howe, Lindsay) 14.59.
8. Detroit, Lindsay (Prystai) 19.50.

Penalties: Arbour 3.30, Anderson, Baun (two minors) 7.06, Morrison 10.45.

Stops:

Hall	6	9	8	—23
Chadwick	8	9	3	—20

NEW YORK 4, BOSTON 2

FIRST PERIOD

1. New York, Hebenton 5.5
2. New York, Bathgate (Prentice) 6.59.
3. Boston, Stasiuk (Boivin) 15.30.

Penalty: Fontinato 4.12.

SECOND PERIOD

4. New York, Lewicki (Bathgate, Hebenton) 7.44.
5. Boston, Gardner (Stasiuk, Pierson) 11.40.

Penalties: Hillman 8.05, Evans 10.20, Lahine (major) 16.21, Hillman 16.21, Bathgate (major) 16.21, Prentice 16.21, Armstrong 19.40.

THIRD PERIOD

6. New York, Lewicki (Sullivan, Hebenton) 7.38.

Penalties: Foley 4.37, Mohns 6.11, Hillman 13.40, Gadsby 15.56, Popein 17.46.

WESTERN LEAGUE

(Final)

	GP	W	L	T	GF	GA	Pts.
WESTERN DIVISION							
Seattle	70	36	28	6	262	225	78
N Westminster	70	34	31	5	213	235	73
VICTORIA	70	29	34	7	208	204	65
Vancouver	70	27	37	6	203	231	60
EASTERN DIVISION							
Brandon	70	44	22	4	250	186	92
Edmonton	70	39	27	4	239	212	82
Calgary	70	29	37	4	220	239	62
Winnipeg	70	23	45	2	198	273	46

SEATTLE 4, VICTORIA 1

FIRST PERIOD

1. Victoria, Carmichael (Haworth) 12.41.

Penalty: Sinclair 9.44.

SECOND PERIOD

2. Seattle, Filion (Hart, Lea) 2.30.
3. Seattle, Lea (Filion) 2.59.
4. Seattle, Dorohoy (Wright, Sinclair) 4.56.
5. Seattle, Dorohoy (Fonteyne) 11.29.

Penalties: Heinrich 2.22, Brown 3.28, Melenchuk 8.17, Repka 17.33, Kilburn 18.30.

THIRD PERIOD

Scoring: None.

Penalties: Hart 2.47, Pelletier (served by Leach) 14.44.

Stops:

Pelletier	5	7	7	—19
Hamilton	10	6	9	—25

VANCOUVER 3, NEW WESTMINSTER 7

FIRST PERIOD

1. New Westminster, Durham (Kukulowicz, Goodwin) :42.
2. Vancouver, Wylie (McLeod, Hudson) 4.32.
3. New Westminster, Dorohoy (Durham) 13.25.
4. New Westminster, Fashoway (Love, Bergeron) 16.06.
5. New Westminster, Goodwin (Love) 17.32.

Penalty: Keller 9.23.

SECOND PERIOD

6. Vancouver, Maloney (Wylie, McLeod) 1.03.
7. New Westminster, Fasheway 9.17.
8. New Westminster, Durham (Boyce, Love) 9.40.
9. New Westminster, Fashoway (Boyce, Love) 14.13.

Penalty: Brown 15.44.

THIRD PERIOD

10. Vancouver, Wylie (Maloney, McLeod) :53.

No penalties.

Stops:

Bentley	9	10	22	—41
Mikulan	8	18	9	—33

WINNIPEG 10, BRANDON 4

FIRST PERIOD

1. Brandon, Lilley (Bucyk, Manson) 2.00.
2. Winnipeg, Hannigan (Redahl, Ingarfield) 8.29.
3. Brandon, Voss (Bucyk, Milford) 18.35.

Penalty: Shero 1.27.

SECOND PERIOD

4. Brandon, E. Chorley :51.
5. Winnipeg, Price (Ford, Wilkie) 5.12.
6. Winnipeg, Wilkie, 11.46.
7. Brandon, Voss (Colwill), 14.09.
8. Brandon, Haley (Voss, Chrystal), 15.32.

Penalties: Bucyk 8.05, Price 18.02, Colwill 19.15.

THIRD PERIOD

9. Brandon, Colwill (Chrystal, Johnson) 1.58.
10. Brandon, Johnson (E. Chorley, B. Chorley), 8.35.
11. Brandon, Manson (Chrystal) 12.17.
12. Brandon, Voss (Haley, Colwill), 12.34.
13. Brandon, E. Chorley (Johnson, Yajnosik), 14.40.
14. Winnipeg, Ford (Wilkie, Burega), 16.18.

Penalties: None.

Stops:

Johnston	12	12	8	—32
Kubica	6	8	10	—24

CALGARY 3, EDMONTON 1

FIRST PERIOD

1. Calgary, Couture (Houghton, Scott), 2.18.
2. Calgary, Scott (Couture, Finney), 10.57.

Penalties: Hillman 1.32, Burton 6.30 (major), Barry 6.30 (major), Barclay 6.30, Strate 7.55, Ross 11.11, Selissizzi 14.25.

SECOND PERIOD

Scoring: None.

Penalties: Holmes 5.42, Barkley 13.41, Costello 13.41, Barkley 16.23, Leswick (major) 16.37, Drurko (major) 16.37, Lunde 16.53.

THIRD PERIOD

3. Edmonton, Melnyk (Costello, Holmes), 5.59.
4. Calgary, Drurke (Barry, Selissizzi), 14.07.

Penalties: Bassen 15.40.

Stops:

Riggin	8	9	12	—29
Bassen	3	7	7	—17

TAC Plays to Form In Knockout Soccer

Tillicum Athletic Club, the class of division one, did the expected Sunday in the Lower Island Junior and Juvenile Soccer Association knockout competition.

Tillicums blanked McNutt's Grocery, 2-0, behind the stout playing of Jamie Costain, who scored both goals and was a powerhouse on offence.

At Carnarvon Park, Fuller's Clippers won their division three match against Eagles by a 1-0 score as Don Elphick hit the netting from his wing forward position at 4½ minutes of the second half.

Goals by John Lousan, Hank Stefanuik and Bob Taylor insured a 3-0 win for Optomists in their division two exhibition match with Nanaimo.

Two out of town exhibition games had division four Heaneys beating Ladysmith and division five Lansdowne Trojans winning 3-0 over Ladysmith.

In knockout cup action Saturday, Heaneys edged past Victoria West with a 3-2 overtime win following a regulation time 1-1 tie.

Allan Dand and Barry Cosier scored for the winners in overtime while Bruce Morrison hit for Wests.

Eagles shut out Central Flyers in their division five match at Beacon Hill on goals by Ken Piercy, Asbjorn Waldall and Brian Fisher.

At Carnarvon Park, ANAF Vets scored a division six shutout when they blanked Optomists 2-0.

Senators Crowned City Puck Kings

Greater Victoria Minor Hockey Association city peewee championship went to Senators Saturday when they defeated Flyers 3-0, in a sudden-death final game.

Flyers had played a game earlier in the morning to decide who would go into the finals when they met Royals to decide the outcome of a 5-5 tie logged earlier in the week.

The teams played 50 minutes without scoring a goal, so league officials pulled both goalies and Paul Bion scored after seven more minutes of play.

Association wind-up will be held in the Canadian Legion Hall April 3 at 7:30. Crests and trophies will be awarded at that time.

O.C. SOCCER

LONDON (Reuters) — Arrangements for replays of the drawn semi-finals in the English and Scottish soccer cups are as follows:

West Bromwich Albion vs. Aston Villa—at Birmingham City's ground March 28.

Falkirk vs. Raith Rovers — at Hearts ground, Edinburgh March 27.

Kilmarnock vs. Celtic—at Queen's Park ground, Hampden Park, Glasgow March 27.

Cec's Fishing and Hunting Guide

FISHING SPOTTY

Few Springs in Tod Inlet. Blues good at Crofton. Sooke River fair.

Cec Fletcher's Men's Shop 755 YATES

Higgs' Steal Evens Up Cup Series

Ken Higgs made the move Saturday afternoon that started JBAA on their way to an 11-6 win over Oak Bay Wanderers and even the best-of-three Victoria Rugby Union Barnard Cup series at one apiece.

Higgs stole the ball from the hands of Keith Gold to score a 50-yard try and put the Bays ahead at 10 minutes in the first half. Gordon Hemingway attempted the kick but missed.

Hemingway added three more points to the James Bay cause when he booted a 35-yard penalty kick from a tough angle while Harry Millard finished off the "Blues" scoring when he sneaked around the blind side from a five-yard scrum. Hemingway made good the convert.

The second half was all Oak Bay's in the scoring when at the 15-minute mark, Raphael Duke finished off a three-quarter movement started by Gerry Main, Keith Gold and Bob Hutchison. Dick Ellis missed the kick.

Oak Bay's second marker came toward the end of the game when Gold completed a three-quarter run and again Ellis missed the conversion.

The James Bay win extended the series to three games with the final going next Saturday afternoon at McDonald Park at 3.00.

COLLEGE WINS

In handing a 14-6 drubbing to the Oak Bay Wanderers, Victoria College won the second division championship.

It took College four minutes to gain an eight-point lead over Bays when Jack Greenhouse scored a try converted by Stu Smith, College kicking star. Smith then booted a penalty kick for three more points before Vandersleys scored a try for Wanderers.

Smith's educated toe hit for another penalty kick and Derek Hyde-Lay went over for three points to make the half time score 11-6 for College.

Only one mark was added in the second half, when Jack Beech crossed the line for Victoria College with an insurance try.

BCE Tennis Club To Hold Meeting

B.C. Electric Tennis Club will hold its annual general meeting Tuesday night at St. Mary's Hall, Yale Street at 8.

All former members as well as prospective members are invited to attend.

Spring Opening Scheduled at Oak Bay Club

Official spring opening of the ladies' division of the Victoria Golf Club will be held Tuesday at the Oak Bay course.

Marking the occasion will be a two-ball foursome competition over 18 holes.

Draw follows:

9.15—Miss J. Forit and Mrs. T. W. Walker; Mrs. R. O. Alexander and Mrs. Logan Mayhew.

9.20—Mrs. A. Gulston and Mrs. F. McConnell; Mrs. F. Norris and Mrs. R. Wilde.

9.25—Mrs. A. Gonnason and Mrs. G. H. Wheaton; Mrs. R. Moulds and Mrs. B. Roaf.

9.30—Mrs. S. Maddocks and Mrs. R. MacDonald; Mrs. S. Weston and Mrs. Helen Ellis.

9.35—Mrs. S. Keate and Mrs. C. Chapman; Mrs. L. Pope and Mrs. J. G. Housez.

9.40—Mrs. M. Bowden and Mrs. R. B. Wilson; Miss R. Jones and Mrs. R. Dyer.

9.45—Mrs. A. L. Pidgeon and Mrs. H. G. Ellis; Mrs. H. Husband and Mrs. G. Hall.

9.50—Miss J. Warter and Mrs. C. Foster; Mrs. E. Gillespie and Mrs. E. Phethean.

9.55 — Mrs. G. Harris and Mrs. W. Munro; Mrs. S. Haynes and Mrs. B. Keyes.

10.00—Mrs. L. J. Proctor and Mrs. W. S. Moore; Mrs. V. Godfrey and Mrs. H. Weldon.

10.05—Mrs. A. Milligan and Mrs. M. Barry; Mrs. N. Bamford and Mrs. A. S. G. Musgrave.

10.10—Mrs. R. Fortye and Miss R. Norton; Mrs. R. Balss and Mrs. C. Hart.

10.15—Mrs. E. Watt and Mrs. J. Willis; Mrs. D. McColl and Mrs. W. Leach.

10.20—Mrs. H. Mearns and Mrs. J. Nicholson; Mrs. J. D. Munro and Mrs. J. Lister.

10.25—Mrs. J. Gillis and Mrs. H. P. Brown; Mrs. J. C. I. Edwards and Mrs. M. Hedley.

10.30—Mrs. R. Robbins and Mrs. K. Olson; Mrs. J. H. Todd and Mrs. H. Finlayson.

10.35—Mrs. J. H. Wilson and Mrs. H. F. Pullen; Mrs. A. Hunt and Mrs. G. Barclay.

Post entries will be accepted.

TIMES ISLAND OPEN STARTS SUNDAY

Colwood Aces Put Buttons In Cold Storage for Summer

Buttons, buttons, who's got the buttons?

Guessing who has the city open golf buttons when the Annual Daily Times Vancouver Island Match Play Open rolls around is getting to be an easy chore.

It's Bill McColl and Vic Painter.

Last year the Colwood pair were in possession of the lapel decorations when the Island Open launched the seasonal series of major golf tournaments that shoved the button matches onto the back shelf and didn't make their next defence until late September.

Their timing is right in the groove again this year. With the eighth renewal of the match play classic due to start with the 18-hole qualifying round at Gorge Vale next Sunday, McColl and Painter are assured of holding the buttons through another summer.

They wrested the buttons from Einar Brynjolfson and Doug Munro two weeks ago and Sunday at Gorge Vale they retained possession by scoring a 2-and-1 victory over the Uplands challengers, Bob Morrison and Frank Scroggs.

All square at the turn, the defenders halved the next three holes, then went ahead on the 13th green when Painter fired the only par of the hole.

The 14th was halved in pars and McColl matched Morrison's birdie 4 on the 15th to hold the 1-up margin.

After the 16th was halved with pars, McColl dropped a birdie putt on the 17th to nail down the decision.

Playing out the 18th, Painter and McColl finished with a best ball of 69, compared to a best ball of 71 for the challengers.

In a junior match, also played over the Gorge Vale, Cliff Horwood and Jack Walker of Victoria Golf Club failed in their first defence as they dropped a 4-and-3 verdict to Ted Bradshaw and Norm Boden.

Playing over their home course, Boden and Bradshaw reached the turn with a 1-up lead and boosted it with a birdie at the 10th hole.

They stretched their lead to 3-up with another win on the 11th and closed out the match on the 15th when they took the hole with a par to get four up with only three holes left to play.

Morrison and McColl will each be shooting for a second Island crown when the Times tourney starts next Sunday. The Colwood ace grabbed the title in 1955 while Morrison went all the way in 1955.

A total of 91 entries had been received by this morning.

Arrows Rally To Capture Island Title

Arrow Furniture came from behind Saturday night at Brentwood Community Hall to take the second game of a two-game total-point series with Courtenay Senior "C" men and win the Island Championship by nine points, 98-89.

The game score was Arrows 64, Courtenay 49.

Arrows were six points in the hole following the first meeting between the two teams for the championship in Courtenay when the host team won 40-34.

High man for the winners, in the final game was Ralph Anderson who hooped 16 points, while strong support came from Ron Benn who sank 14 points, in the initial encounter.

Arrows, winners of the People's Credit Jewellers Trophy, will host Armstrong for the B.C. title at Brentwood April 5 and 6.

Fletcher Re-Elected

Doug Fletcher has been elected to his 10th successive term as president of the Greater Victoria Sports Council.

Ken Kitchens was named vice-president during the council's annual meeting at Liberal headquarters last week.

NATIONAL LEAGUE

Chicago 4, New York 4.
Toronto 1, Detroit 4.

DEFEATS OLD GUARD

'100-1' Balding Wins Miami Open

MIAMI BEACH (UP) — The touring golf professionals headed today for the Wilmington Open and more than a few of the "old guard" figured they had better get in some serious practice if they are not to be outshone by "youngsters" in the coming Masters Tourney.

Al Balding of Toronto, a 100-1-shot, came home a stroke in front at 17 Sunday to win the $7,500 Miami Beach Open, proving once again that "old reliables" such as Sam Snead, Lloyd Mangrum, Cary Middlecoff, Ed Furgol and Julius Boros have not been winning many tournaments lately.

They all landed out of the money, Mangrum and Boros with 142s, Snead and Middlecoff with 143s and Furgol with a 146.

Balding earned his $1,200 first prize the hard way. He had the title practically sewed up on the front nine with magnificent iron shots that paid off with five short birdie putts. After 12 holes, he was six strokes under par and six in front, needing only to coast in with pars for certain victory.

Starting with the 14th, the 32-year-old Canadian lost his touch with his irons and banged his approach shots over the green on each of the five closing holes. It cost him four bogeys in a row.

But when the ball came flying past the flag on the final hole, a big gallery was waiting and pulling for the slender professional who gave up his club teaching job to devote full time to tournament play. The ball, heading for the bushes and another sure bogey, couldn't get through the packed crowd.

Balding had an easy chip back onto the green and then rolled down a four-foot putt for a birdie and victory after Harbert missed a 20-foot shot that would have meant a tie.

Old Sweats Finding Spring Loop Tough

By The Associated Press

While it's too early to count them out of the picture entirely, indications today were that veteran pitchers Jim Hearn of Philadelphia Phillies and Hal Jeffcoat of Cincinnati Redlegs are having trouble getting their arms in condition.

Hearn is 33 and has been kicking around the big leagues for a long time. Jeffcoat is 32. When pitchers reach their ages, managers want them to produce or they begin looking around for youngsters to fill the gap.

Hearn was clubbed for five runs by Pittsburgh Pirates Sunday before he was taken out in the sixth inning by Fort Myers, Fla. As it turned out, Bob Miller, his relief, didn't allow a hit the rest of the way and the Pirates won 5-3.

Jeffcoat's trouble against Chicago White Sox in Tampa, Fla., was even more pronounced. The Pale Hose slashed 11 hits off Jeffcoat en route to an 8-1 victory.

After losing five games in a row, Cleveland whipped New York Giants 4-3 in Los Angeles with ace Herb Score yielding just two hits in five innings.

The Yanks, meanwhile, suffered a jolt at Miami when their triple crown winner Mickey Mantle, stepped in a hole in the outfield while warming up before a game with the Brooklyn Dodgers and severely strained a ligament. Mantle will be out of uniform at least a week.

But his injury didn't silence the Yank bats. The Bombers crashed out 16 hits against four Brooklyn pitchers and coasted to a 14-4 victory.

Elsewhere, Milwaukee Braves blanked St. Louis Cardinals 1-0; Chicago Cubs capitalized on three errors to turn back Baltimore Orioles 8-2; Boston Red Sox turned back San Francisco 5-4 and Detroit Tigers humbled Toronto Maple Leafs of the International League 15-3 in Lakeland, Fla., and Kansas City blanked Washington, 4-0.

MARY'S TO PRACTICE

Mary's Coffee Shop, senior "B" softball team, will hold a practice tonight from 8 to 9 at Mount View High School gym.

GOODYEAR ROAD LUGS for TRUCKERS

See Earle Darling and the boys at Vic. Tire—Find out how ROAD LUGS can save you dollars.

VICTORIA TIRE LTD.
GOVERNMENT AT HERALD ST.
2-6184
THE ISLAND'S LARGEST TIRE SHOP

Ben Hogan picks a winner

Talking with many of the nation's best-known greenkeepers has convinced 1951 National Open champion Ben Hogan of one thing—Toro's the favorite mowing machine of the experts. That's why he picks this rugged Toro sportlawn to do his work at home. Five Disston tempered tool steel blades cut an 18" swath with plenty of speed, yet even a child can handle it! See the Toro line at

VICTORIA SERVICE CENTRE AND LAWNMOWER HOSPITAL LTD.
Corner Broad and Cormorant 3-5552
(We service and maintain your power mower right in our shop)
"If you don't know power mowers, know your mower specialists."

SEE OUR WINDOWS
You Will Not Be Disappointed
LITTLE & TAYLOR
1209 Douglas St.

For Your Every Good Grooming Need

Old Spice FOR MEN

SHAMPOO $1.50
HAIR GROOM TONIC $1.25
SPRAY DEODORANT $1.25
PLUS These Old Spice Favourites:
Smooth Shave $1.25
Stick Deodorant $1.25
After Shave Lotion $1.35
SHULTON
New York Toronto

QUALITY 99 YEARS SERVICE

1252 Wharf Phone 3-1141

25% OFF

Branded lines of paint . . . taken from our regular stock of House - Marine - Interior - and Exterior Paints.

Not "Special" Paint But a Special Price For True Value See . . .

SHIP CHANDLERS (McQUADE'S) LIMITED

"Down at the Bottom of Yates"

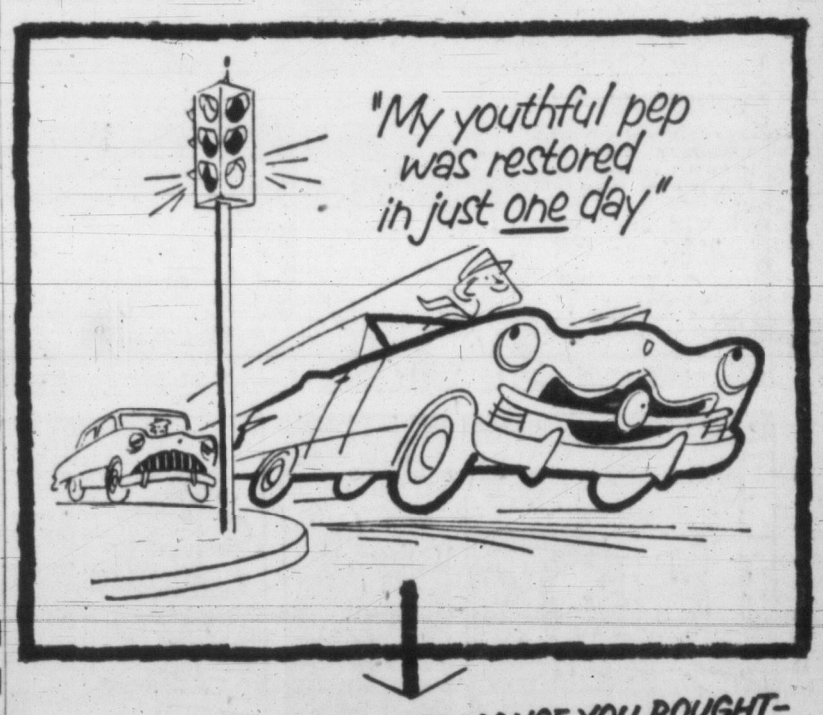

KEEP THE QUALITY PERFORMANCE YOU BOUGHT—REPOWER YOUR CAR OR TRUCK THE MODERN WAY!

In just one day your car can be repowered to deliver quality performance, original horsepower plus new-engine gasoline and oil economy. Authorized Ford Rebuilt Engines are backed by a Canada-wide warranty of 90-days or 4,000-miles (whichever occurs first). Of course, easy terms can be arranged.

LOOK FOR THIS SEAL OF QUALITY

ASK FOR AUTHORIZED Ford REBUILT ENGINES

SOLD AND SERVICED BY YOUR DEALER AND BY LEADING SERVICE REPAIR SHOPS EVERYWHERE

Ford MONARCH MERCURY LINCOLN Meteor

DICK TRACY

NANCY

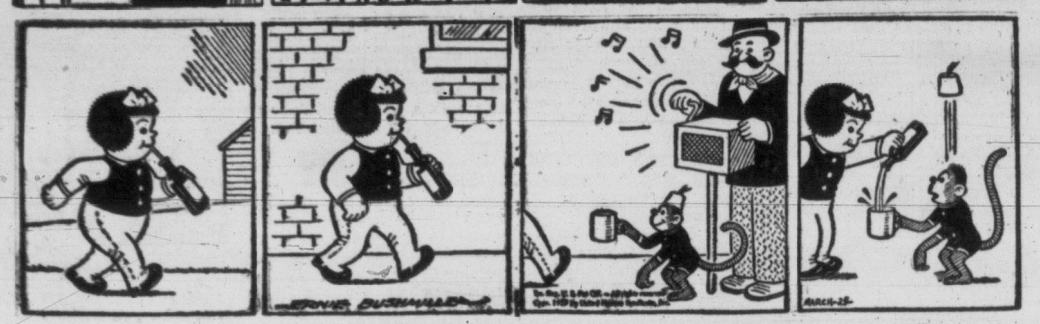

BUZ SAWYER

DOTTY

MARK TRAIL

AROUND HOME

LONG SAM

ALLEY OOP

BOARDING HOUSE

OUT OUR WAY

ACROSS
1 — are beginning to bud
6 The — are returning to build nests
11 — Sunday will be April 21 this year
13 Trying experience
14 Electrical unit
15 Live
16 Foreign agent
17 Openings in fences
19 At this time
20 Toothed, as a saw
22 Otherwise
25 Sorrowful
26 Jump
30 Maned beast
31 Italian river
32 Things done
33 Row
34 The robin is back to build his —
35 Distress signal
38 Grafted (her.)
39 Landed properties
42 Stripe
45 Allowances for waste
46 Bud's sibling
49 Legal plea
51 Dress
53 Withdraw
54 Greeter
55 Storehouse
56 Bamboolike grasses

DOWN
1 Afternoon social events
2 Sloping way
3 Discern
4 Summer (Fr.)
5 Kind of cloth
6 French seaport
7 Hypothetical structural units
8 Check
9 Pedestal part
10 Killed
12 Erects
13 Mountain nymph
18 Tin coin of Malaya
20 Legislative body
21 Puffs up
22 Enthusiastic ardor
23 Parasitic insects
24 Drunkards
27 Ireland
28 The dill
29 Skin opening
35 Fixed look
36 Rowing implement
37 Invisible vapor
40 Cubic meter
41 Compound ether
42 Unclothed
43 Encourage
44 New Zealand timber tree
46 Location
47 Angered
48 Weights of India
50 Point
52 Golf mound

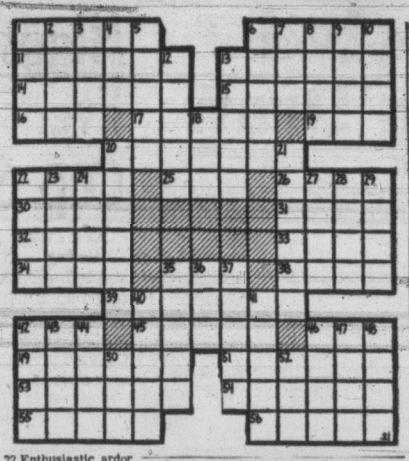

Answer to Previous Puzzle

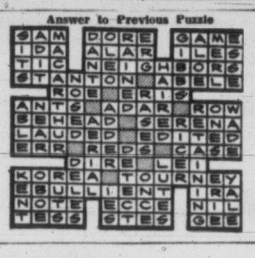

THIS SCREWBALL WORLD

Gerry's Face Red Or What, No Pocket?

QUESNEL, B.C. (CP)—Gerry Stevens found his face as red as the fire truck when the firemen arrived at the Stevens home here in answer to an alarm.

Mr. and Mrs. Stevens were sitting down to lunch when they smelled smoke. While Mrs. Stevens phoned in an alarm, her husband went outside to close off the main electrical switch.

While outside, the smell of smoke became stronger. Suddenly Mr. Stevens found his jacket pocket smoldering. The pipe he had dropped into the pocket before sitting down to lunch was the culprit.

★ ★ ★

WINDSOR, Ont. (CP)—Police are scratching their heads over the latest theft report.

Thieves broke into the East Windsor Supply and made off with 10 plastic toilet seats valued at $85, and $10 in silver.

★ ★ ★

TOKYO (AP)—When 150,000 homes in western Tokyo were plunged into darkness power company investigators found a charred cat at the foot of a 23,000-volt transformer.

★ ★ ★

WHITSTABLE, England (CP)—Six-year-olds at this Kent town's primary school have longer legs than any other six-year-olds here in past years. As a result, parents have given £5 for wood blocks to raise the desks to comfort-level.

★ ★ ★

MUNICH (Reuters)—Adolphe Menjou, Hollywood actor and fashion-plate who would rather be caught dead than ill-dressed, walked into the lobby of a luxury hotel in the fulldress uniform of a French First World War general.

Menjou explained that almost his entire wardrobe—including four suits, two dressing gowns and about 30 ties—had been stolen while he was making a picture here.

He said he had cabled his wife in Beverly Hills, Calif., for sartorial reinforcements.

The Union of South Africa listed 16,000 factories in 1956, against 11,800 in 1948.

Enjoy It After Every Meal

Helps keep teeth clean.
Freshens mouth.
Sweetens breath.

Get some today.

WRIGLEY'S SPEARMINT CHEWING GUM

ask Andy

HE GIVES AWAY GRAND PRIZES

Is there something you want to know? Do you want to win a set of valuable books or other instructive prize? Then Ask Andy.

Andy will answer questions submitted by child readers and those who submit the questions he selects to answer will receive worthwhile prizes.

The youngster who asks the first question answered each day receives a 20-volume set of Compton's Pictured Encyclopedia (Canadian edition) and of the second question a Hammond Atlas or Globe.

Address your questions to "Ask Andy," Victoria Daily Times.

Andy sends a complete, 15-volume set of **Compton's Pictured Encyclopedia** to Bob Namanny, 12, Sioux Falls, S.D., for his question:

What Is a Gazelle?

The Arabs thought of the gazelle as a living poem. For them, no ordinary words could describe his grace and elegance. So they named him from the word ghazel, which is a form of old Persian lyric poetry. In the animal kingdom, he is classed as an antelope relative of the deers. Along with 60 or so cousins, he adds his charm to the plains of North and East Africa, Mongolia and parts of India.

In appearance, the gazelle is like a smallish, well-knit deer. Full grown, at shoulder level he is two to three feet tall—depending upon his species. The neat, silky coat is usually fawn colored to match the landscape, though some of the cousins wear rich brown, tan or sandy colors. There are often black or white markings to enhance the handsome face. The graceful horns are usually bent to form a lyre shape. Above all this charm, the gazelle has one outstanding feature — his eyes. Those big, bright, gentle, black eyes have inspired poets of the east since poetry began.

It is hard enough to describe the handsome fellow in repose. In motion, we can only agree with the Arabs who called him a living poem, a gazelle. His delicate hoofs fly over the ground and his supple muscles ripple like a dancer's. Over a long distance, no animal, horse or dog included, can compete with him. In 20 minutes he can cover 10 miles with ease and at full speed he has been clocked at 60 miles an hour.

The African lion is too slow to dine on gazelle meat. Apart from man, the speedy antelope has but one serious enemy, the cheetah. This sizeable cat can outrun the gazelle, but only for a short distance. As a sprint speeder, the cheetah is the fastest animal in the world. And he is a shrewd hunter. He waits his chance with the gazelle and creeps up close. When he gets to within a few yards of his prey he launches himself in a furious burst of speed. Even so, a gazelle in his prime can escape.

Perhaps because he depends so much on speed, the gazelle is always a creature of flat lands. He never ventures into the thick forests or roams up the mountains. He loves the open plains and even thrives in the dry deserts. For all his fragile appearance, he dines on scrub and the sparse grasses of the sandy wastes. He is often found far from streams and water holes.

As to character, the gazelle is as gentle as his appearance. He travels with his family in a small herd. The herd is friendly and sociable with other animals that share the grazing lands. Very often a group of our living poems is found enjoying life in the company of zebras and hartebeestes.

BOY SCOUT ACTIVITIES

By FREEMAN KING

LANGFORD GROUP: A luncheon will be held by the Langford Scout group committee on Wednesday, in the Gordon United Church, Langford, from 11 a.m. to 2 p.m. There will be home cooking and garden plants for sale. Donations for the stalls will be appreciated. Mrs. T. McKay is the convener.

Mrs. S. Roberge has taken over the chairmanship of the group because the president has moved to Courtenay.

★ ★ ★

PARKSVILLE GROUP: "Parents' Night" was the highlight of the meeting last Monday of the "Waingunga" Cub pack. Thirty parents attended. Cubmaster Barrie Garlick was in charge, assisted by Scouters Maureen Garlick and Jack Tryon. Scouts Garry Thompson and Bob Hickey, Cub instructors, also helped. District commissioner Tom Tryon told stories at the camp-fire. Refreshments were served by Mrs. C. Leffler and Mrs. Jack Coats.

Scout and Cub appreciation night and a camp-fire will be held on April 12 in the Parksville Community Hall to mark the 50th anniversary of Scouting.

Displays of Scouting will be given by the Scouts and Cubs from all parts of the Arrowsmith district. The public is invited to see the displays and take part in the anniversary camp-fire.

A mother and son banquet is being planned for Saturday, March 23, in Qualicum Beach Community Hall.

ANCIENT COINS

The first minted coins are believed to have appeared in China and the Middle East about 700 B.C.

NERO WOLFE

SCAMP

SMITH FAMILY

PENNY

Snarling Alvis Pulls Toy Pistol To Scare Off 'Fighting' Marine

MEMPHIS, Tenn. (AP) — Elvis movie badman Presley agreed Sunday night that he startled a marine by whipping out a "pistol" and snarling like a prop gun. "For crying out loud, it was a toy," Presley said. "A Hollywood around there knew it wasn't real. He didn't think it was real, did he?"

The marine, Pte. Hershel Nixon, said he certainly did think it was real.

Presley, 22, said the marine walked up and said: "You bumped into my wife as she walked out of a restaurant about two months ago."

Nixon said he just wanted to strike up a conversation with Presley and mentioned his wife "so I would have something to talk to him about."

"He pulled the gun—it looked like a .25-calibre pistol—on me for no reason at all. He said, "I'll blow your brains out, you punk."

Presley said he and a friend had been "playing" with the prop guns.

ADULT ENTERTAINMENT ONLY
Shattering
FRANK SINATRA
ELEANOR PARKER
KIM NOVAK
The Man with the Golden Arm
Showing at 1.00 — 5.00 — 9.00
Added Feature is MICKEY SPILANE'S
"THE LONG WAIT"
PLAZA
3.03 — 7.12

2 TOP HITS! LAST TIMES TONITE!
VAN JOHNSON
KELLY and ME
CinemaScope TECHNICOLOR
PIPER LAURIE · MARTHA HYER
ONSLOW STEVENS · HERBERT ANDERSON · FRANK WILCOX
Added Thriller!
AT. 2.31 - 5.24 - 8.21
Feature 1.00 - 3.36 - 6.32 - 9.31
3-0513
BELINDA LEE
"EYE-WITNESS"
DONALD SINDEN
ODEON
STARTING TOMORROW
2 ALL-TIME HITS!
A LOVE AFFAIR THAT DEFIED ALL ETERNITY!
DAVID O. SELZNICK presents
Portrait of Jennie
JENNIFER JONES · JOSEPH COTTEN
ETHEL BARRYMORE
Directed by WILLIAM DIETERLE · Associate producer DAVID HEMPSTEAD
"Let the world cry 'shame' I love him. I'll always love him!"
DAVID O. SELZNICK presents
INTERMEZZO
INGRID BERGMAN
LESLIE HOWARD
Directed by GREGORY RATOFF
TUESDAY and WEDNESDAY ONLY!

STARTS TONITE
Presenting
"Maralag 'O'"
Starring ANTHONY STEEL
with JACK WARNER
Here is an interesting and exciting true story from the book "ALBERT R.N." about life in and a daring escape plot from the Prisoner of War Camp "Maralag 'O'" for Naval Officers in Germany during World War II. It takes its place with "The Colditz Story" and "Stalag 17", the emphasis being on British humor and adaptability under trying circumstances. Highly recommended.
NEWS - - CARTOON - - SHORTS
Doors at 6.30
Complete Programs at 6.45 and 8.49
Feature at 7.22 and 9.26
OAK BAY

Tillicum
OUTDOOR
Now Open Thursday, Friday and Saturday!
VICTOR MATURE - LANA TURNER
in
"BETRAYED"

COLIN GODFREY
. . . top senior actor

HELEN SIMENSON
. . . best senior actress

STARTS TONITE
"GREEN DOLPHIN ST."
Starring
Lana Turner - Van Heflin
Donna Reed - Dame May Whitty
and Sir Cedric Hardwicke
Plus Cartoon
Doors Open 7.30
1 Complete Program at 7.45
Feature at 8.00
FOX

High Standard of School Plays Warmly Praised by Adjudicator

Conclusion of the week-long Greater Victoria Schools' Drama Festival came Saturday night with a repeat honor performance for three of the 29 plays, and presentation of awards to outstanding actors and actresses.

A large audience at Victoria High School saw a fantasy, "Make Him Smile", presented by James Bay Elementary School; a comedy, "Make Room for Rodney", by Mount Douglas High School, and Act I of "The Cradle Song", by Oak Bay Senior High.

BALANCED PROGRAM

These had been Vancouver adjudicator Mrs. Dorothy Goldrick's selections, chosen among seven of the best to make a balanced program for the final night. Mrs. Goldrick commended the festival for its excellent standard and the knowledge, vitality and comprehension that went into the productions.

Chairman of the festival committee, Eric Orme, presided at the award-giving.

Senior scholarship for best actress went to Helen Simenson of Esquimalt High School. Donna Robertson, Victoria High, and Diane Beale, Oak Bay High, were runners-up.

Senior scholarship for best actor was awarded to Colin Godfrey of University School. Runners-up were Jerry Booth, Mount Douglas High, and Bob Smith, Victoria High. These awards were presented by Education Minister Leslie Peterson.

PRIZES

Elementary school book prizes went to Dawn Bumphrey, James Bay, and Darryl Stokes of George Jay. Peggy Forsberg, Brentwood, and Carole Slugget, Victoria West, were runners-up. Book prizes also went to Adrian Andrew, George Jay, and Tom Hopkins, Gordon Head.

DARLENE MOORE
. . . best junior actress

RONNIE HATCH
. . . leads junior actors

Awards for best junior actress and actor were made to Darlene Moore, Central Junior High, and Ronnie Hatch of S. J. Willis. Runners-up in this category were Sylvia Mobey and Penny Espley, S. J. Willis, and Susan Mitchell, Belmont; and Bernard Goward, Glenlyon, and Gay Young, Belmont.

Elementary school prizes were presented by director of the community programs branch, L. J. Wallace.

SEE OUR WINDOWS
You Will Not Be Disappointed
LITTLE & TAYLOR
1209 Douglas St.

USED CAR?
MORRISON
CHEVROLET - OLDSMOBILE
Yates at Quadra

MEMORIAL ARENA SCHEDULE
MONDAY, MARCH 25
Cougars—9.30 - 10.30 a.m.
Naden—11.30 - 12.30 p.m.
Sooke Skating Club—6 - 8 p.m.
TUESDAY, MARCH 26
Naden—11.30 - 12.30 p.m.
Public Skating—4 - 6 p.m.
Beginners—4 - 6 p.m.
Public Skating—8 - 10 p.m.

Two FOR THE Show

By PHIL LEE

AA (Oscar Class)
A (Don't Miss)
B (For Rainy Days)
BB (Worthwhile)
C (To Put in Time)

(BB PLUS) "THE TRUE STORY OF JESSE JAMES" (Capitol): If there is anything to criticize in 20th Century-Fox's "The True Story of Jesse James," it is that the film somehow makes a sympathetic character of the American outlaw. So, in the end, there will be some who will be hoping the bad men will be able to fight their way out of and escape the forces of law and order.

Actually, however, the screen biography follows the history of Jesse and his brother Frank remarkably faithfully. Born in Clay county, Mo., Sept. 5, 1847, Jesse and his family were partisan to the southern forces in the early months of the Civil War and were made to suffer accordingly. As retaliation Jesse turned informer and, later, at 15, joined the forces of C. W. Quantrell. At the conclusion of the war he formed his own band of desperadoes who robbed banks and held up trains and was responsible for the deaths of several innocent humans.

* * *

RIGHT TRIUMPHED in the end, however. After Governor Crittenden of Missouri posted a $30,000 reward for Jesse, dead or alive, the outlaw was shot in the back by two members of his own gang, Robert and Charles Ford.

As the two brothers, Robert Wagner (Jesse) and Jeffrey Hunter (Frank) give sound performances, although sometimes the career of the outlaw is not too convincing from a psychological aspect. Agnes Moorehead is good as the boy's mother, Hope Lange as the girl Jesse marries, and Alan Hale as one of the Cole Younger brothers.

* * *

HISTORY APART, this is an entertaining and exciting western.

Toronto Actor Gets Lead Role In Broadway Play

TORONTO (CP) — Toronto actor Barry Morse has been chosen for a leading part in the production of Hide and Seek, now playing on Broadway. He will join the cast April 2, replacing Franchot Tone.

He will co-star with Basil Rathbone and Geraldine Fitzgerald.

Hide and Seek was written by Stanley Mann of Toronto.

$8500 CASH PAID OUT TO DATE!
DON'T MISS FOTO-NITE TONITE
This Week's Total Offers
$2100
$1,000 - $600 - $500
AND . . . ON THE SCREEN
The Sensational New
BLONDE BOMBSHELL!
DIANA DORS
Blonde Sinner
At 2.02, 5.01, 7.48
THE MAN BY MAN STORY OF A LOST SOUL!
And . . . Conquering the World's Last Wild Frontier — Filmed In in Africa in Technicolor
"OUTLAW SAFARI"
Susan Stephen-John Bentley
At 1.00, 3.34, 6.33, 9.35
40¢ to 2 p.m.
Dominion
A FAMOUS PLAYERS THEATRE

NOTE! Owing to the Rotary Convention occupying this theatre Monday, "The Rainmaker"
STARTS AGAIN TUESDAY!
Paramount Presents
BURT LANCASTER · KATHARINE HEPBURN
in HAL WALLIS' Production
THE RAINMAKER
CO-STARRING
WENDELL COREY · LLOYD BRIDGES
EARL HOLLIMAN · CAMERON PRUD'HOMME
Technicolor
VISTAVISION
Royal
EXTRA! CARTOON Plus "ZOO'S WHO"

NOW SHOWING
STRIPPED OF ALL FICTION... LEGEND... LIES!
At 1.24 3.25 5.26 7.27 9.28
ROBERT WAGNER AS JESSE JAMES
JEFFREY HUNTER AS FRANK JAMES
HOPE LANGE AS THE BRIDE OF JESSE
THE TRUE STORY OF JESSE JAMES
In Technicolor
EXTRA Cartoon in Technicolor "BUM STEER"
CAPITOL
A FAMOUS PLAYERS THEATRE

COMING SOON—ONE LONG LAUGH FROM STEM TO STERN! 4 WEEKS IN VANCOUVER 10 WEEKS IN TORONTO!
John MILLS
Richard ATTENBOROUGH
Lisa GASTONI
in the rollicking nautical comedy!
THE BABY AND THE BATTLESHIP
EASTMAN COLOR in SEASCOPE
Based on the novel by Anthony Thorne
CAPITOL
A Famous Players Theatre

SAVE HERE...

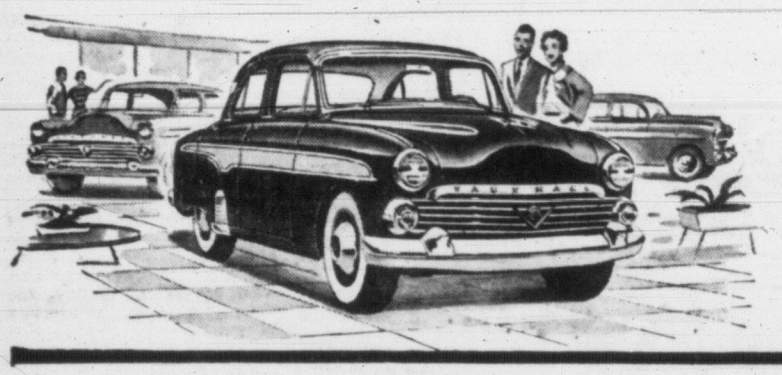

This is where Vauxhall's special savings plan starts — right in the showroom. You get all Vauxhall's luxury, comfort and performance, plus a host of extras, at a price that puts smiles on the faces of the most budget-minded.

SAVE THERE...

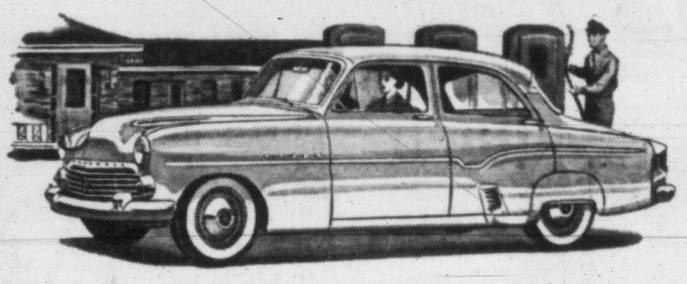

When it comes to saving fuel pennies, Vauxhall's always been a real miser. And this year it's passing those pumps by even oftener, thanks to the new Advance-Design carburetor which gives you up to 8% more in fuel savings.

SAVE everywhere you go!

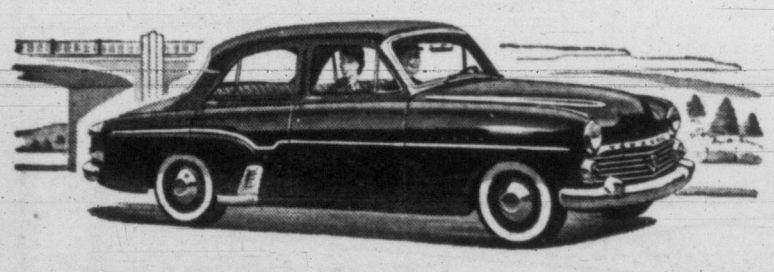

Whether you choose the 4-cylinder Wyvern, the 6-cylinder Velox or the luxurious 6-cylinder Cresta, any new Vauxhall will cost you less to buy, less to run, less to service. See your local Vauxhall dealer soon.

THE BRITISH CAR BUILT BY GENERAL MOTORS
VAUXHALL
COAST TO COAST GM SERVICE
V-557A

EMPRESS MOTORS LTD.
900 Fort Street
Telephone 2-7121

WHITE ELEPHANT SPECIAL
MONDAY AND TUESDAY AT HUMBER'S

Prettier than illustrated
Three-piece curved sectional in new Viscose covers—green, brown, red, beige. Reg. 269.00.
199.95
Easy Payments
FREE DELIVERY
HUMBER'S
One block down View from Eaton's China Dept.—towards the water

Pretty Tea-Pluckers

Tea pluckers at work on a typical tea plantation. The plucking is done by hand, mostly by women, who develop amazing skill and speed at selecting the important two leaves and a bud, breaking them off between thumb and finger, and transferring them by handfuls to their baskets.

Intriguing Legends, Facinating History

Attributes of Tea Appreciated In Far East Over 2,000 Years Ago

No beverage has a more fascinating and interesting history than tea. In the legend-shrouded times of oriental antiquity, tea was referred to as "a gift of the Gods"—but apparently was only available to a few philosophers and princes.

The origin of tea is recounted in several legends depending upon where they are told. These legends are intriguing in themselves, but the story of tea through the ages is no less interesting. Today, we are aware of the fact that tea is a good pick-up—gives a person a lift when most needed. There is nothing new in this idea, however, for over 2,000 years ago these same attributes of tea were appreciated and understood. Writings in those days indicated that its popularity was largely due to its effectiveness against "noxious gases of the body," and a cure for lethargy. Modern confirmation of this comes from the medical profession, who say that tea aids digestion, and from sports coaches who assert that it is a good fatigue recovery aid for athletes.

BROUGHT TO VENICE

Although tea has long been the favorite drink of people in the Far East, it was only about 400 years ago that it first came to what was then known as the "western" world. It is said that the first European to write of tea was a Venetian who, although not a traveler himself, discussed travel and experiences with many of the famous voyagers who came to Venice. This man, a Mr. Ramusio, wrote of a Persian merchant who said that if Europe knew about tea "merchants would cease altogether to buy rhubarb." Apparently in those days rhubarb was a popular health food. From this time on, tea and the therapeutic values claimed for it filtered steadily into Europe—originally through the Dutch merchants who trade with the Far East.

CHANGES IN STATUS

There have, however, been changes in the social status of tea. Originally it was the prerogative of the very rich. This no doubt was due to the premium prices which it fetched. Smuggling was not unknown, even in the most aristocratic quarters. Later however, when tea became more plentiful, it became the drink of the working people. A recent survey taken in England indicates however the aristocracy have taken to drinking tea to a far greater extent than before the war. This is possibly due to an onset of nerves and uncertainty because of the heavy taxation on land and property!

The first tea drunk in Europe came from China and it wasn't until 1823 that India came into the picture when an English explorer discovered tea plants growing wild in the jungles of northern India. Ten years later a British committee established a plan to start tea culture in that country. After a few years, the Assam Tea Company was founded and the tea industry of India was launched. In May, 1838, the first consignment of Indian tea, consisting of eight chests, came to Britain. It brought premium prices. By the beginning of the 20th century India was firmly established as a leading exporter of tea.

FOR LUNCH BOX

The practice of filling the lunch box thermos bottle with iced tea is rapidly growing in popularity. Iced tea makes a delightful change and your thirst stays quenched.

IMPORTED

TEAS

SPECIAL BLENDS
- ENGLISH BREAKFAST
- FLOWERY CEYLON

QUALITY
- DARJEELING
- OOLONG
- KEE MUN
- JASMINE
- LAPSANG

• Individual Tea Bags •

ENGLISH BREAKFAST TEA SPECIAL

One week only. Regular $1.49. Special $1.10 lb.

Distributors for

CORY

COFFEE MAKER PARTS

We carry a complete stock of replacement parts for all CORY Domestic Coffee Makers, including CORY Automatic.

Also Agents for all SILEX Coffee Makers

"They want to know if we will meet them at Brand's for afternoon tea."

BRAND'S

1009 GOVERNMENT ST.

Cairo Coffee Shop

1708 DOUGLAS ST.
Opposite H B C

Tea World's Most Consumed Beverage for All Classes

If you were asked to name the world's most popular drink, what would your answer be? Would you say wine? . . . beer? . . . milk? Well, if you did you would be wrong because more people all over the world drink tea! For the sceptics, here is a list of yearly imports for various tea-drinking countries:

England, 451,000,000 pounds; U.S.A., 103,000,000 pounds; Australia, 59,000,000 pounds; Canada, 46,000,000 pounds; Egypt, 37,000,000 pounds; French Morocco, 27,000,000; Republic of Ireland, 24,000,000 pounds; Iraq, 22,000,000 pounds; Union of South Africa, 23,000,000 pounds.

What are the reasons for this enormous consumption of tea? Why do people of all walks of life prefer tea over all other beverages? The answers to these questions would probably be as diverse as people themselves.

Most people drink tea because they like it. As they sip a warming cup of tea they experience a very satisfying feeling of well-being. This arises out of the fact that tea has the unique quality of being an excellent pickup, yet relaxes at the same time. The stimulating qualities of tea are enjoyable but provide no undesirable after-effects.

If you asked your family doctor he would probably tell you that people instinctively turn to food and drink that is good for them. He might mention that the diet manual of the Mayo Clinic allows tea on practically all diets, and, as it contains no sodium, tea is particularly recommended in salt-free diets.

Lloyd Percival, famous athletic coach and director of sports college, claims that tea is the best beverage for athletes because it is the finest possible fatigue-recovery aid.

Reach for

FORT GARRY TEA

In Victoria, where tea plays such an important part wherever refreshments are served, Fort Garry Tea is a favorite with discriminating hostesses.

Also Choose Fort Garry Coffee for Satisfying Flavor!

DISTRIBUTED BY

HUDSON'S BAY WHOLESALE

861 Cloverdale 3-7184

Lemon in Clear Tea Brings Out Flavor to Full Extent

Experts agree that in clear tea (without milk or cream) you get the full flavor and fragrance of the tea itself. For added flavor place a thin slice of lemon on top of a cup of clear tea. Tea and lemon go together to produce an irresistible flavor that has no equal. If you like more lemon, use a tangy fresh lemon wedge. Try it!

As an alternative try floating a slice of orange on top of your cup of clear tea. It has a flavor of its own that's hard to beat.

Everybody says it's "NICE"

A cocoanut biscuit sprinkled with cane sugar.

Mr. Peek and Mr. Frean

PEEK FREAN'S MAKERS OF Famous BISCUITS

★ — TEA is Refreshing . . . Drink it OFTEN
Enjoy a PEEK FREAN BISCUIT with it

It's TEA for CANADA WEEK

MARCH 25th - 30th

MACMILLAN-EISENHOWER COMMUNIQUE

'Peace With Justice' Key To Big 2 Bermuda Decisions

TUCKER'S TOWN, Bermuda (AP)—Text of the joint communique and annexes released by President Eisenhower and Prime Minister Macmillan:

The president of the United States and the prime minister of the United Kingdom assisted by the U.S. secretary of state and the British foreign secretary and other advisers have exchanged views during the last three days on many subjects of mutual concern. They have conducted their discussions with the freedom and frankness permitted to old friends in a world of growing interdependence. They recognize their responsibility to seek to coordinate their foreign policies in the interests of peace with justice.

Among the subjects discussed in detail were common problems concerning the Middle East, Far East, NATO, European co-operation, the reunification of Germany and defence.

The president and the prime minister are well satisfied with the results of this conference, at which a number of decisions have been taken. They intend to continue the exchange of views so well begun.

The agreements and conclusions reached on the main subjects discussed at the conference are annexed.

Annex I

1. Recognition of the value of collective security pacts within the framework of the United Nations and the special importance of NATO for both countries as the cornerstone of their policy in the West.

2. Reaffirmation of common interest in the development of European unity within the Atlantic community.

3. Agreement on the importance of closer association of the United Kingdom with Europe.

4. Agreement on the benefits likely to accrue for European and world trade from the plans for the common market and the free trade area, provided they do not lead to a high tariff bloc, and on the desirability that all countries should pursue liberal trade policies.

5. Willingness of the United States under authority of the recent Middle East joint resolution to participate actively in the work of the military committee of the Baghdad pact.

6. Reaffirmation of intention to support the right of the German people to early reunification in peace and freedom.

7. Sympathy for the people of Hungary, condemnation of repressive Soviet policies towards the peoples of Eastern Europe, and of Soviet defiance of relevant United Nations resolutions.

8. Agreement on the need for the speedy implementation of recent resolutions of the United Nations General Assembly dealing with the Gaza Strip and the Gulf of Aqaba.

9. Agreement on the importance of compliance both in letter and spirit with the Security Council resolution of Oct. 13 concerning the Suez Canal and on support for the efforts of the secretary - general to bring about a settlement in accordance with its provisions.

10. Joint declaration on policy regarding nuclear tests (see Annex II).

11. Agreement in principle that in the interest of mutual defence and mutual economy certain guided missiles will be made available by the United States for use by British forces.

Annex II

1. For a long time our two governments have been attempting to negotiate with the Soviet Union under the auspices of the United Nations disarmament commission an effective agreement for comprehensive disarmament. We are continuing to seek such an agreement in the current disarmament discussions in London. In the absence of such an agreement, the security of the free world must continue to depend to a marked degree upon the nuclear deterrent. To maintain this, effectively continued nuclear testing is required, certainly for the present.

2. Recognize however that there is sincere concern that continued nuclear testing may increase world radiation to levels which might be harmful. Studies by independent scientific organizations confirm our belief that this will not happen so long as testing is continued with due restraint. Moreover, the testing program has demonstrated the feasibility of greatly reducing worldwide fallout from large nuclear explosions.

3. Over the past months our governments have considered various proposed methods of limiting tests. We have now concluded together that, in the absence of more general nuclear control agreements of the kind which we have been and are seeking, a test limitation agreement could not today be effectively enforced for technical reasons, nor could breaches of it be surely detected. We believe, nevertheless, that even before a general agreement is reached self-imposed restraint can and should be exercised by nations which conduct tests.

4. Therefore, on behalf of our two governments we declare our intention to continue to conduct nuclear tests only in such manner as will keep world radiation from rising to more than a small fraction of the levels that might be hazardous. We look to the Soviet Union to exercise a similar restraint.

5. We shall continue our general practice of publicly announcing our tests series well in advance of their occurrence, with information as to their location and general timing. We would be willing to register with the United Nations advance notice of our intention to conduct future nuclear tests and to permit limited international observation of such tests if the Soviet Union would do the same.

3RD NEW YORK PAPER HIKES PRICE TO 10c

NEW YORK (UP) — The New York Post announced today that its price will go up from five to 10 cents Tuesday. The city's two other afternoon newspapers announced similar price increases last week. "The sinister spiral of wage and price increases we have so often deplored editorially has caught up with us," the Post's publisher says in a letter to readers.

Interference in CBC Programs Charged Against St. Laurent

By VICTOR J. MACKIE
Times Ottawa Correspondent

OTTAWA — A Canadian Broadcasting Corporation commentator and Montreal Gazette columnist Arthur Blakely, charged in a column in the Montreal newspaper today that Prime Minister S. Laurent has attempted to interfere with CBC operations.

He said: "In recent months Prime Minister St. Laurent has made a determined bid to interfere in CBC Public Affairs programming—interference designed to improve the picture which the CBC presents of the Liberal party and its activities at the expense of other political parties represented in Parliament."

The commentator continued, "Other members of the federal cabinet among them Immigration Minister J. W. Pickersgill and Health Minister Paul Martin—have also tried their hands at direct intervention."

Acting prime minister Hon. Paul Martin said today he did not know what the columnist was talking about. Prime Minister St. Laurent is in Bermuda.

Mr. Blakely declined to elaborate on his allegations when questioned. "I have nothing more to say at this time," he said.

A. Davidson Dunton, chairman of the board of governors of the CBC had no comment.

OLSON
Guarantees a Better Buy
SUPERMARKET

LONDON SCHOOLS GET TV

LONDON (CP)—A plan to equip 20 London County Council schools with 27-inch television sets at a cost of £4,000 has been announced. The authorities have already agreed to take part in experimental school broadcasts by the BBC beginning next autumn.

How to pick oil stocks

What facts will help you assess the profit possibilities of oil stocks? Don't miss this week's issue of The Financial Post; read what Pathfinder says about oil stocks now, about how you can improve your chances in the months ahead. The Financial Post is on sale today.

HOW TO SAVE MORE

Can the new tax exemptions on pension plans help you save more for retirement? See this week's Post.

20c at your newsstand
Yearly by mail $6; 2 years $11

THE FINANCIAL Post
481 University Ave., Toronto 2
The MACLEAN-HUNTER Newspaper for all Businessmen

IF YOU ARE ON A DIET

and require Special Foods with HIGHER PROTEIN and Lower Carbohydrate content than ordinary Foods, we suggest

Energen

Rolls, Breakfast Flakes and Biscuits (no added salt).

Available from:

T. EATON COMPANY LTD.
HUDSON'S BAY CO. LTD.
HEALTH FOOD SHOP
1035 Fort Street

Send for Literature to:
MacDOWELL BROTHERS
Brockville, Ontario

You don't need to pay $250 to $300 for INCONSPICUOUS ...QUALITY HEARING AIDS!

Zenith Offers the World's Largest-Selling, Finest Quality Hearing Aids at $65 to $165 with Ten-Day Money-Back Guarantee!

Despite some exaggerated claims, the only *big* difference in hearing aids today is *price!* Zenith offers a full line of highest quality, up-to-the-minute models, *all at sensible prices!* Visit your nearby Zenith Hearing Aid Dealer, listed in classified phone directory. Or write: Zenith Radio Corporation of Canada, Ltd., Hearing Aid Division, 1165 Tecumseh Road E., Dept. A7CE Windsor, Ontario.

ZENITH
The Royalty of HEARING AIDS

SOLD BY
Emes Electric
1122 BLANSHARD ST.
2-0421

SOLD BY
Prescription Optical CO.
154 MEDICAL ARTS BLDG.
233 YARROW BLDG.

Stop... Go Refreshed With the Magic of TEA!

It's *Tea for Canada Week* at SAFEWAY
March 25th to 30th

Canterbury Vigorous Full Flavored Finest Quality TEA

Orange Pekoe
1-lb. pkg. $1.31
Tea Bags pkg. of 125 $1.53

Orange Pekoe and Pekoe
1-lb. pkg. Reg. $1.17, less 15c 97c
Tea Bags Pkg. of 120 ..... $1.33

Guest Tea 1-lb. pkg. 92c
Guest Tea Bags Pkg. of 100 ..... 95c
Blue Ribbon Tea Red Label, 10c off, 1-lb. pkg. $1.06
Lipton's Tea Bags Pkg. of 60, reg. 85c, less 10c 75c
Nabob Tea Green Label, 1-lb. pkg. $1.06
Nabob Tea Bags De Luxe Orange Pekoe, pkg. of 125 ..... $1.62
Salada Tea Brown Label, 1-lb. pkg. $1.34
Salada Tea Bags Orange Pekoe, pkg. of 60 ..... 85c

Fresh California Lemons
Serve fresh lemon slice in tea for a refreshing drink, lb. ... 19c

Taste Treats . . . to go with TEA

Strawberry Jam Empress Pure 48 fl. oz. tin 1.03
Cake Mixes Little Dipper, white, yellow, chocolate, spice and ginger, 15-oz. pkg. ..... 2 for 49c
Sweet Biscuits David's sweet assorted varieties, 1 lb. pkg. ..... 2 for 69c
Solo Margarine Use as a spread 1 lb. pkg. ..... 2 for 53c

Golden way to start the day!
Tea 'n Toast 'n Marmalade
Empress Pure Seville Orange MARMALADE
48-fl.-oz. tin 75c

Angel Food Mix Betty Crocker, 16-oz. pkg. 57c
Date Square Mix Monarch, 14-oz. pkg. 39c
Easy Bisk Robin Hood, 20-oz. pkg. 29c
Brownie Mix Robin Hood, 15-oz. pkg. 39c
Orange Cake Mix Ogilvie's, 16-oz. pkg. ..... Special offer 24c
Fruit Cake Mix Robin Hood, 30-oz. pkg. 69c

Raisin Bread Skylark Delicious Toasted 16-oz. loaf 20c
Sandwich Bread Skylark, sliced 16-oz. loaf ..... 2 for 31c
Date Loaf Mrs. Willman's, each 35c
Light Fruit Cake Mrs. Willman's, each 45c
Cream Layer Cakes Mrs. Willman's, each 49c
Oatmeal Cookies Dad's 11-oz. pkg. 30c
Fig Bars Venus, fresh 16-oz. pkg. 37c
Caramel Wafers Gray Dunn 7½-oz. pkg. 27c
Digestive Biscuits Peek Frean 8-oz. pkg. 27c
Lime Creams Huntley & Palmer 8-oz. pkg. 27c
Assorted Cream Biscuits Peek Frean 8-oz. pkg. 30c
Chocolate Vienna Biscuits McFarlaine & Laing, 8-oz. pkg. 49c
Christie's Cremo Biscuits pkg. of 18 ..... 35c
Red Currant Jelly Empress Pure, 9-oz. glass 36c
Bramble Jelly Empress Pure, 9-oz. glass 32c
Black Currant Jam Empress Pure, 24-oz. tin 65c
Boysenberry Jam Empress Pure, 24-oz. tin 54c
Peach Jam Empress Pure, 24-oz. tin 42c
Ginger Marmalade Chivers, 12-oz. jar 37c
No. 1 White Honey Pride of the Prairie, 4-lb. tin $1.05
First Grade Butter Springhouse, 1 lb. 70c
Fresh Milk Quart bottle 24c
Cremo Delicious in tea, pint bottle 25c

. . . a popular favorite
BARBECUED SPARERIBS
Pork Spareribs Small side, lean and tender 58c
Barbecue Sauce French's 5-oz. bottle 27c
(Sparerib and Sauce Prices Effective March 25-26-27 Only.)

Prices effective March 25th to 30th In All Greater Victoria Stores

Our Store at Tillicum and Burnside open all day Wednesday from 9.00 to 6.00.
Meat on sale until 1 p.m. only.

CANADA SAFEWAY

Hudson's Bay Company.

INCORPORATED 2ND MAY 1670

Thursday hours: 9 a.m. to 5.30 p.m.
For courteous service Dial 5-1311

Fashion's Newest Silhouette begins with

Flexees

from the Bay!

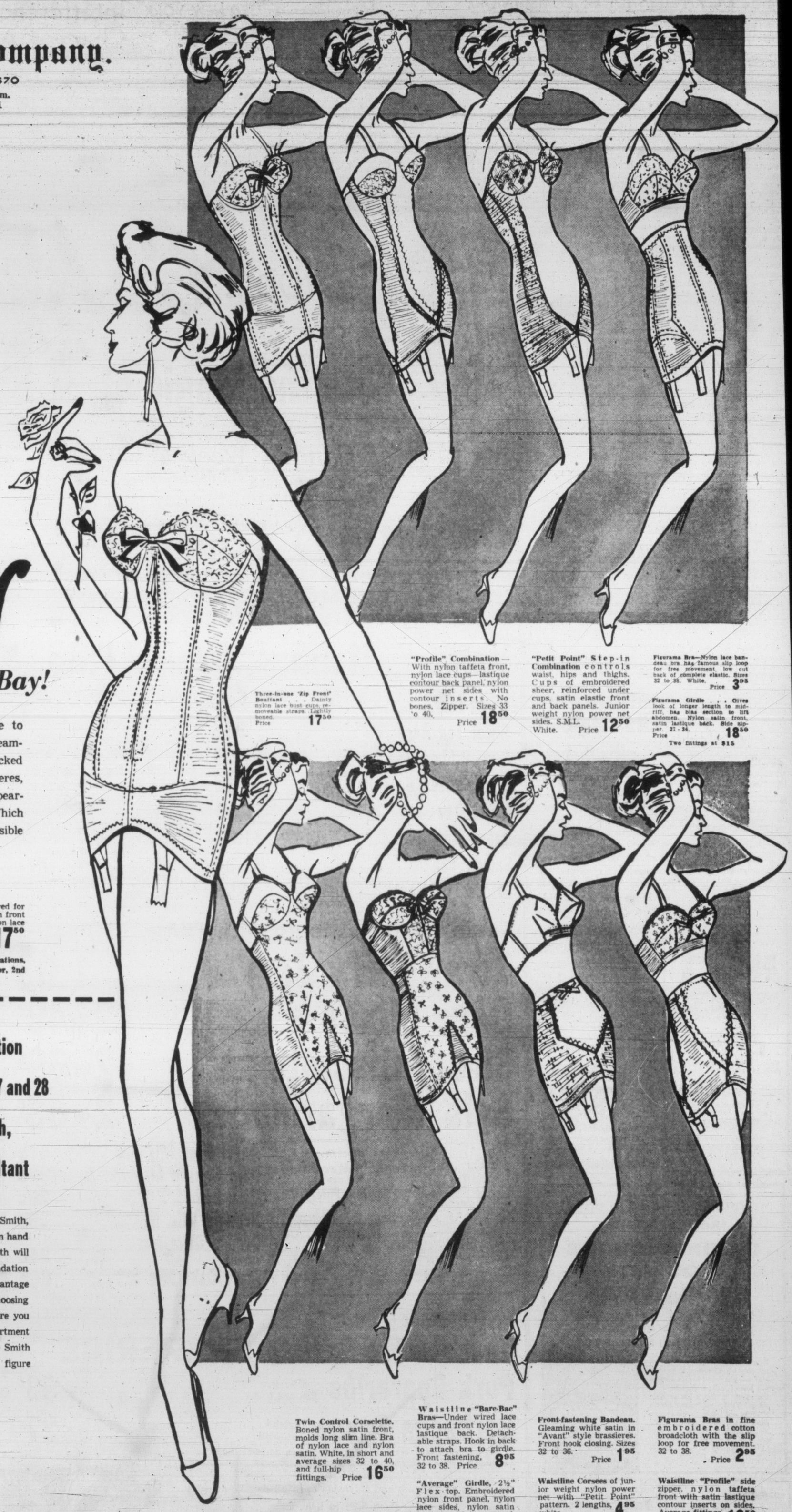

A means for every type of figure to achieve fashion consciousness. Streamlined corselettes, some with bare-backed glamour, expertly constructed brassieres, and girdles to play delightful disappearing tricks with unwanted inches . . . Which Flexees will serve as the indispensible foundation for your fashions?

Three-in-one 'Zip Front' Bouffant . . . Dainty nylon lace bust cups, removeable straps. Lightly boned. Price **17.50**

"Profile" Combination — With nylon taffeta front, nylon lace cups—lastique contour back panel, nylon power net sides with contour inserts. No bones. Zipper. Sizes 33 to 40. Price **18.50**

"Petit Point" Step-in Combination controls waist, hips and thighs. Cups of embroidered sheer, reinforced under cups, satin elastic front and back panels. Junior weight nylon power net sides. S.M.L. White. Price **12.50**

Figurama Bra—Nylon lace bandeau bra has famous slip loop for free movement, low cut back of complete elastic. Sizes 32 to 38. White. Price **3.95**

Figurama Girdle . . . Gives look of longer length to midriff, has bias section to lift abdomen. Nylon satin front, satin lastique back. Side zipper. 27 - 34. Price **18.50**

Two fittings at $15

New Low-Backed "Zip Front"

Bouffante is a three-in-one strapless and contoured for wear with your low-cut gala dresses. Nylon satin front has a long front zipper for easier dressing. Nylon lace bust cups in under-wired bra—elastic sides and hip-band mould you in sizes 33-40. Black or white. Price **17.50**

HUDSON'S BAY COMPANY, foundations, fashion floor, 2nd

In our Foundation dept., March 27 and 28 Marjorie Smith, Flexees Consultant

Yes, for two days only, Mrs. Marjorie Smith, stylist for Flexees (Canada) Ltd., will be on hand in our foundations department. Mrs. Smith will advise you on what type and size of foundation garment is best for your figure. Take advantage of the offer to have an expert advise in choosing the garment you need for the lovely figure you should have. Visit our foundations department March 27 or March 28 . . . Mrs. Marjorie Smith will be pleased to help you solve your figure problems with well chosen garments.

Twin Control Corselette. Boned nylon satin front, molds long slim line. Bra of nylon lace and nylon satin. White, in short and average sizes 32 to 40, and full-hip fittings. Price **16.50**

Waistline "Bare-Bac" Bras—Under wired lace cups and front nylon lace lastique back. Detachable straps. Hook in back to attach bra to girdle. Front fastening, 32 to 38. Price **8.95**

"Average" Girdle, 2½" Flex-top. Embroidered nylon front panel, nylon lace sides, nylon satin lastique back panel. White. Lightly boned. 25 to 32. 3 fittings. Price **12.50**

Front-fastening Bandeau. Gleaming white satin in "Avant" style brassieres. Front hook closing. Sizes 32 to 36. Price **1.95**

Waistline Corsees of junior weight nylon power net with "Petit Point" pattern. 2 lengths, white. **4.95** Also panty. **5.95**

Figurama Bras in fine embroidered cotton broadcloth with the slip loop for free movement. 32 to 38. Price **2.95**

Waistline "Profile" side zipper, nylon taffeta front with satin lastique contour inserts on sides. Average fittings. Price **12.50**

HUDSON'S BAY COMPANY, foundations, fashion floor, 2nd

'---Would Have Been No Emily Carr Without Me', Says U.S. Artist

By AUDREY ST. D. JOHNSON

Why did Emily Carr never acknowledge, by so much as a single word in one of the several autobiographical books she wrote, the debt a distinguished American artist claims she owed him?

Bearded, philosophical Mark Tobey, an important figure in the international world of art, turned a flashing blue gaze in my direction when I asked him if it was a fact that he had at one time taught Emily Carr.

"There would have been no Emily Carr," he said abruptly, "if it hadn't been for me."

Tobey, who soared into the realm of master painters in the decade between 1935 and 1945, with his discovery of what has been described — though not by him—as "white writing," was paying one of his periodic visits to Victoria this weekend.

The visits have extended intermittently over a period of 35 years.

BOARDED

It was back in the early twenties when first coming to this city to paint and meditate, that Tobey stayed at Miss Carr's boarding house.

There he quickly became interested in the talents of "a greatly gifted woman" who was frittering her time away with pottery ash trays and still lifes.

She became his pupil and he taught her the principles and concept of form, which she came to understand and accept "after a great struggle."

In his own words: "It simply is not possible that a woman living her circumscribed life, could have developed as she did, to conceive the great swirling canvases, the wonderful tree forms, unless there had been someone to indicate the way for her: I was that someone."

While there is apparent in Tobey, the pronounced ego that is inevitable in all great artists, however deceptively simple they may appear to be, in his case it is an ego that has sunned itself in the mellowing influence of a humane and broad intelligence for more than 60 years.

TURNED AGAINST

He speaks of Emily Carr and the fact that "for some unaccountable reason she turned against me" without rancor, and with a firm forthrightness that lays as much emphasis on her stifled genius as it does on himself as the liberator of that genius.

We sat at lunch in an Empress Hotel window and he turned a morose eye in the direction of the brash new timbering hiding the scars of the dismembered post office.

"Why can't Victoria be content to be itself?" he demanded.

In his opinion such old buildings are part and parcel of a city's character and its life story.

"So much modern architecture is entirely functional . . . impersonal. There is a cold, matter-of-fact uniformity about it."

He loves Victoria; but he likes it for its own serene, unhurried, rather old-world flavor and hopes it will never feel obliged to ape American cities.

Born in Wisconsin, Mark Tobey has travelled extensively, studying in France, working as resident artist at famed Dartington Hall, a progressive school in South Devon, and visiting and studying in the Near and Far East.

His absorption in Chinese caligraphy and Japanese brushwork led to the discovery of "white writing," an intricate overall patterning of rhythmically interwoven lines, which has been called "one of the few original contributions to American painting" and a "Bach-like building up into a massive composition . . ."

Two years ago, Tobey's paintings were shown at the Galerie Jeanne Bucher in Paris and French critics hailed him as a great American master. "All eyes are now fixed on Tobey," said one, while another declared that he was the American painter who, in recent times, had roused more interest in France than any other.

While he doesn't admit to having any fixed address, Tobey does spend most of his time while on this continent, in Seattle—when he isn't in New York.

In June he is bringing the gallery a one-man show, representative of the best of his works; mostly because of his affection for the city and admiration for the gallery.

"It's a show other galleries in Canada would give their eye teeth to get," is curator Colin Graham's enthusiastic reaction.

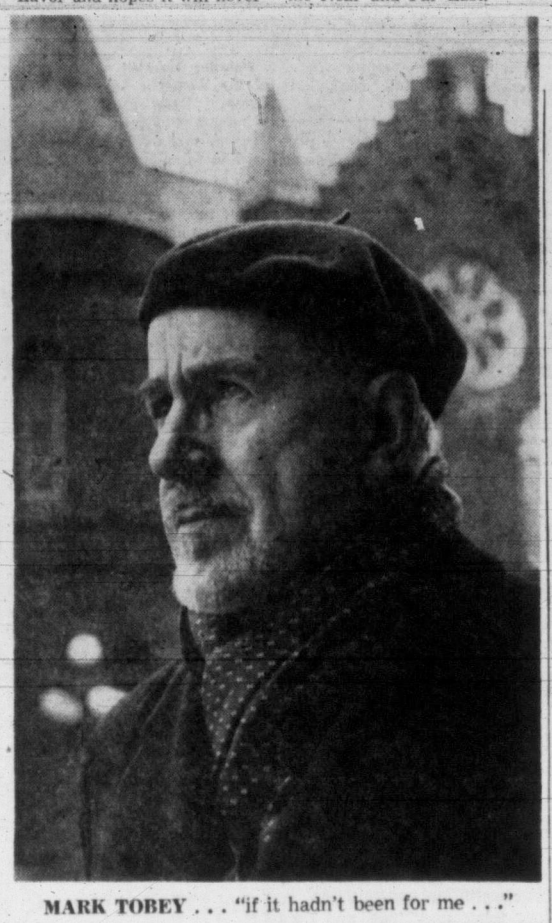

MARK TOBEY . . . "if it hadn't been for me . . ."

MONTE ROBERTS

Thoughts while dozing. . . .

. . . did you know there actually IS a Society for the Protection of Women and Children? . . . when are they going to form a much more vital Society—one for the Protection of Men from their Women and Children? . . .

. . . love that radio commercial about Chlorets . . . the one which says "Nothing protects your breath like Chlorets" . . . I should know, I've been using Nothing for years . . . and even my best friends have always been happy to tell me. . . .

. . . wish the provincial government would get around to permitting Vodka into this part of the country . . . couldn't think of a pleasanter way to avoid bad breath. . . .

. . . one thing about these visiting Rotarians, they seem to go around in the best circles. . . .

. . . if I were king, the first thing I would do would be to banish from the country all people who express sympathy by saying smugly "that's the way the ball bounces" . . . "if I were king" . . . gad, how that dates me . . . if I were king these days, I would do what all kings do . . . namely, as they are told. . . .

. . . I am continually being accused of opposing progress and perhaps I am . . . over on the mainland the other day, I once more felt the good old days were somehow better . . . and this feeling came to me in, of all places, the North Vancouver Ferry . . . bridge or no bridge, by far the pleasantest way of getting from Vancouver to North Vancouver is by the ferry. . . .

. . . Now, if they could only revive the West Vancouver Ferry . . . there was a really happy trip, especially when the cross-chop was running against the tide in the First Narrows . . . a really pleasant way of going from Vancouver to West Vancouver. . . .

. . . of course, there are those who say ANY way of getting from Vancouver to any other place is a pleasant way . . . but naturally, I don't agree . . . Vancouver is a lovely city, especially when viewed from a distance. . . .

. . . whatever became of Our Very Own Island Correspondents? . . . haven't heard from a single one in weeks . . . come on, correspondents at Wobble Hill and Goon Centre and Lunchville . . . hurry up with your Very Own News . . . why, even Wallopem Beach must be finished with the Off Season, like.

. . . wish I'd remembered my favorite one-way street story the other day when I was talking about one-way streets . . . the story about the inebriated gentleman who was driving the wrong way when he was stopped by the police with the usual polite question "where do you think you're going?" . . . "I don't know," replied the fuddled driver, "but wherever it is, I'm too late. Everybody is coming back." . . .

. . . perhaps I should stick to dozing minus thinking. . . .

TOPICS OF THE DAY

St. Luke's 60-Up Club will meet for cards and bingo at St. Luke's Hall, Cedar Hill Road, Tuesday at 2 p.m.

★ ★ ★

Hopes of city merchants that the new Municipal Act would be changed to permit six-day shopping on a year-round basis were dashed by Mayor Percy Scurrah today.

He said he has been informed, "by well-informed sources which I cannot disclose" that the act will not be changed to extend the two-month summer period of six-day shopping which is allowed in the new act.

★ ★ ★

Management and employees of the Poodle Dog Cafe and Bakery Ltd. and Brand's Cafe have accepted a conciliation board recommendation of an increase to 85 cents an hour from the present 75 cents.

The Restaurant Workers' Union has also won another paid statutory holiday and a drop in the price of meals for employees from 30 to 20 cents.

★ ★ ★

Program of card games, dancing and entertainment has been planned for a meeting of the 60-Up Pioneer Club in the YWCA tonight at 8.

★ ★ ★

A car driven by Mrs. D. P. Pyke, All Bay Road, sheared off a power pole when it went out of control on West Saanich Road near Ardmore Golf Club about 3 p.m. Friday.

An unidentified passenger in the auto was taken to Resthaven Hospital, Sidney, with facial cuts and bruises.

★ ★ ★

B.C. Coast Service of the CPR will make two special calls at Port Angeles for delegates to the Olympic Logging Congress at the Empress Hotel.

On Wednesday, April 3, Seattle-Victoria steamer will make a special call northbound at Port Angeles, and on April 6 a southbound call will be made.

★ ★ ★

Meeting of the St. Alban's 60-Up Club has been scheduled for St. Alban's Hall, Ryan Street, Thursday at 2.30 p.m.

★ ★ ★

"Modern Education and Attitudes Toward It" will be the subject of a panel discussion at Belmont High School tonight at 8 o'clock.

Parents', ratepayers' and teachers' viewpoints will be presented by Mrs. H. D. Young, J. L. Williamson, and Gregory Cook, respectively. A student from the high school also will take part in the discussion. Moderator will be James Kinnear.

Eighteen students from Campbell River High School are on a two-day visit to the current session of the Legislature, sponsored by the Elk Falls division of Crown Zellerbach (Canada) Ltd., in conjunction with the Powell River School Board.

They were shown over the buildings by E. K. DeBeck, clerk

★ ★ ★

Four representatives from provincial and local Civil Defence headquarters here will attend a major briefing conference in Arnprior, Ont., before the all-Canada CD exercise May 10 and 11.

★ ★ ★

Attending the conference April 8 to 12 will be Gen. C. R. Stein, provincial co-ordinator, Maj. L. R. A. Hart, provincial operations officer, Capt. P. W. deP. Taylor, civil defence officer for the Sooke-Jordan River area, and F. F. Burrows, chief training officer for the Greater Victoria target area.

★ ★ ★

An Esquimalt Golden Age Club meeting arranged for Wednesday has been cancelled.

★ ★ ★

Ward four Liberal Association meets Wednesday at 8 p.m. at Liberal Headquarters on Government Street. Speaker will be Alistair Fraser, Liberal candidate for the federal riding of Esquimalt-Saanich.

★ ★ ★

City representative on a conciliation board considering wage disputes between the city and the police union will be lawyer J. C. McIntosh, mayor Percy Scurrah announced today. He said the city will be represented on a conciliation board on firemen's wage demands by W. C. Angus.

★ ★ ★

The Victoria Chamber of Commerce today received one of the "coldest" tourist inquiries in years.

Claud Garrett Hamill of Texas, oil operator, wrote to the chamber for information on "polar bear" hunting on Vancouver Island.

He wanted to know, he said, when was the proper season to hunt the bears and where he could obtain guides.

★ ★ ★

The Provincial Cabinet today granted permission to Dr. Clifford Carl, director of the provincial museum, to make a tour in the United States for the purpose of lecturing and showing movies of B.C. wildlife.

The tour won't incurr the government any expenses as Dr. Carl has been engaged by the Canadian Audubon Society to lecture in the United States. He will be away from Victoria between April 2 and May 10.

SEEN HER?

Missing 10 days from her Victoria West home is 17-year-old Priscilla Tosczak, 424 Skinner, who was last seen by her mother, Mrs. June Tosczak, as she left for a dance at Esquimalt High School on March 15. The girl is five feet, six inches tall, 127 pounds, with long dark brown hair, green eyes, five discolored upper teeth and one chipped front tooth. She wore a green party dress, rhinestone necklace and earrings, red coat and shoes. If you have seen her, city police ask you to contact them.

CPR Warns Of New Plant Odor Nuisance

Canadian Pacific Railway has protested to Victoria city council the planned establishment of a rendering plant in Victoria West.

A letter sent by the legal department of the railway threatens legal action if an odor nuisance occurs in the vicinity of the Empress Hotel.

Mayor Percy Scurrah said the agreement being signed with the Vancouver firm of Gordon Young B.C. Ltd. stipulates that "the first time it's a nuisance the city can order its closure immediately and permanently."

He also pointed out that before permit was given the company to build, definite requirements for beautification and sanitary disposal of wastes were laid down.

The firm has acquired some old buildings formerly used by Sidney Roofing Company in the Mud Bay-Lime Bay area.

TUESDAY MEETINGS

North Kiwanis: Monterey Restaurant, 6.15 p.m.

Victoria Electric Club: Noon tour of Growers' Wine Co. Ltd., where lunch will be served.

American Society for Metals: Pacific Club, dinner at 6.30 p.m.

Auto Dealers' Association: Pacific Club, noon luncheon.

How Do You Vote on Centennial Project?

A total of 31 suggestions have been made from various individuals and groups as to the type of project Greater Victoria should have to mark the province's 100th birthday next year.

Shortly the Greater Victoria Centennial Committee will begin sorting them out for a decision as to which one goes ahead.

Times' readers, through their correspondence, have expressed the hope that a fitting and lasting memorial will be chosen.

To help them express a majority view the Times today submits a ballot listing all the projects suggested so far. It is quite apparent that some of these will be ruled out because of the cost involved or other practical reasons. But at least an expression of viewpoint will help the centennial committee in arriving at a decision.

We would appreciate it if subscribers would mark a cross against the project you think best and mail it to "Victoria's Centennial Project Ballot, c/o The Victoria Daily Times, 2631 Douglas, or leave the ballot at the Douglas or Broad Street offices.

Results will be announced shortly.

Here is the ballot:

1. Civic auditorium. ☐
2. Seaside auditorium. ☐
3. New wing for Royal Jubilee Hospital. ☐
4. New wing for St. Joseph's Hospital. ☐
5. Restoration of historic Fort Rodd Hill as a military fortress and tourist attraction. ☐

★ ★ ★

6. New wing for the Art Gallery. ☐
7. Restoration of Gorge Park and the Japanese tea gardens. ☐
8. Civic centre to include a new city hall. ☐
9. A replica of old Fort Camosun (Victoria's early name). ☐
10. Reconstruction of old Fort Victoria to include Indian, maritime natural resources and natural history museums, plus other features. ☐

★ ★ ★

11. An Indian museum (apart from above). ☐
12. An aquarium. ☐
13. A home for aged B.C.-born citizens. ☐
14. Establishment of a senior citizens' club. ☐
15. An observation tower atop Beacon Hill. ☐

★ ★ ★

16. Restoration of Craigflower School, first school in B.C. ☐
17. A new isolation hospital. ☐
18. A cerebral palsy clinic. ☐
19. Enlargement of Thunderbird Park. ☐
20. A park similar to Vancouver's Stanley Park. ☐

★ ★ ★

21. A centennial highway from Hillside to Admiral's Road, marked by specific improvements. ☐
22. A historical rose garden. ☐
23. A floral clock.
24. Building of a youth centre. ☐
25. Construction of a square in the city centre with fountain and park. ☐

★ ★ ★

26. Improvements to Victoria's shoreline. ☐
27. Improvements to Swan Lake. ☐
28. Landscaping of Richardson Street, adjacent to Government House. ☐
29. An open-air swimming pool. ☐
30. A greeting station for foreign ships. ☐
31. A replica of an early sailing vessel to be used for naval cadet training. ☐

Victoria Daily Times

VICTORIA, B.C., MONDAY, MARCH 25, 1957

Skeena to Join Southern Cruise

Second New D-E Coming

Canada's newest destroyer escort, the Skeena, has her summer's work laid out for her even before commissioning which takes place at Burrard Drydock Co. Ltd. Saturday, it was learned today.

On June 12, she will sail in company with three other Pacific Command ships on a two-month training cruise with cadets from the Canadian Services College, Royal Roads.

As usual for these cruises, senior ship will be HMCS Ontario, cruiser especially converted for training purposes.

Escort vessels, in addition to the Skeena, will be HMC Ships Cayuga and Athabaskan.

TO HAWAII

General area to be covered by the cruise was announced officially today, but specific ports are withheld until clearances are obtained. The four ships will work in the Hawaiian island area, and will call at ports on the Pacific Coast of the United States.

Prior to her first training voyage, the Skeena will have shakedown cruises and work-ups in local waters, with a possible work-up farther south.

About 40 of her crew are now at North Vancouver, and the balance of the peacetime complement of 12 officers and 198 men will arrive there from the pool at HMCS Naden Friday.

The Skeena will leave for Esquimalt within a few days of commissioning.

TO ATLANTIC

Not yet officialy confirmed is transfer of HMCS Sioux, veteran of training cruises and combat action, from Pacific to Atlantic command. Sioux is expected to leave soon for Halifax after completing post-refit trials. She is now in final stages of refit.

It is expected the Second Canadian Escort Squadron based at Esquimalt will be strengthened by the addition of another of Canada's brand new destroyer escorts, the Margaree, which was built in Eastern Canada.

Departure of the minesweeper HMCS Comox for the East Coast has been confirmed by naval headquarters at Ottawa. She will leave Esquimalt April 3, arrive at Halifax May 4.

Still unconfirmed is rumored transfer of the Comox to NATO forces under mutual aid.

NAVAL SHIP MOVEMENTS

Ontario, Jonquiere, Stettler at Okinawa on training cruise, return Esquimalt May 3.

Fortune, James Bay leave Tuesday, return April 12.

Deer on Highway Blamed by Driver For Collision

A deer which jumped in front of his car was blamed by Allen Repesse of Nanaimo, defendant in a Supreme Court civil action here, for a highway accident near the Chemainus River bridge on Nov. 6, 1955.

The civil suit is being heard before Mr. Justice H. W. McInnes.

Plaintiff is William Keserick, who is suing Repesse for $2,000 for damage to his car, and injuries suffered when his car was in collision with the defendant's vehicle.

Repesse claimed, however, that he could do nothing to avoid the accident as a deer jumped in front of his car, causing him to lose control. A dead deer later was found near the scene of the accident.

'MAN OF GREAT HOSPITALITY'

Gwiutalas, pronounced Gwee-yu-tha-lasx, is the newest member of the Kwakiutl Indian Tribe. He's better known as Lieutenant-Governor Frank Ross, pictured Saturday being made an honorary member by carvers Henry Hunt and David Martin (partially hidden). Title was bestowed by Chief Mungo Martin. Induction took place after lieutenant-governor made first cut in the 100-foot cedar log which will be carved as a totem gift for Queen Elizabeth. Gwiutalas means "man of great hospitality." (B.C. Government Photo.)

Eight Injured in Traffic Over Weekend; 2 Children

Three persons are in good condition in hospital after weekend traffic accidents which injured a total of eight, none seriously.

Recovering at St. Joseph's Hospital with facial abrasions and an elbow injury is six-year-old Lilian Jones, Port Renfrew, who ran into the front of a moving car on Craigflower about 200 yards south of Admirals Sunday about 9.30 a.m.

Colwood RCMP said driver of the car was William Marshall Watt, 2693 Tillicum.

John S. Dee, 66, 1337 Lyall, was treated for a minor chest injury at St. Joseph's and discharged after the car in which he was riding was in collision with another at Bay and Government at 8.45 a.m. today. There was heavy damage to both cars, driven by Nancy J. Dee, 1337 Lyall, and Gilbert R. Barbour, 1028 Richardson.

Admitted at St. Joseph's Saturday night after a two-car smash at Duke and Albert Head Road were Mrs. Hilary Young, Duke Road, suffering a chest injury, and Mrs. Aileen Darling, 122 Duke, with head and leg injuries and abrasions.

CHILDREN HURT

Given emergency treatment for head bumps, then released, were two Darling children, Alison, 3, and Allan, 13.

Two pedestrians were treated for minor injuries and released after collisions with cars Saturday night and early Sunday.

Harry Warner, 75, 1109 Princess, was knocked down at Cook and Princess by a car driven by Donald L. Hansen, 1759 Newton. He was treated at Jubilee Hospital for bruised knees.

A car driven by Brian A. Pope, 3738 Tillicum, was in collision with Camp Gordon Head soldier Leo Rutkaushes, 29, at Government and Cormorant Sunday at 12.45 a.m.

A taxi took the pedestrian to St. Joseph's Hospital where he was given emergency treatment and sent to HMCS Naden Hospital for x-ray of a bruised hip.

ASK The TIMES

Q.—When was standard time established and how many zones are there in Canada?—W.L.S.

A. — Standard time was adopted at a world conference in Washington, D.C., in 1884. It sets the number of time zones in the world at 24, each zone extending over one-twenty-fourth of the world's surface and including all the territory between two meridians 15 degrees apart longitude. Standard time is Greenwich time, all other time zones being a definite number of hours either in advance of or behind Greenwich time. Canada has seven time zones, the most easterly being Newfoundland standard time, three hours and 30 minutes behind Greenwich mean time. Pacific standard time, used throughout British Columbia and part of the Northwest Territories, is eight hours behind Greenwich. There are also villages that adopt such time as seems best to suit their convenience, but in general the legal boundaries of the different zones are actually in use.

Anyone wishing a question answered is invited to send the problem along to The Times, addressed to "Ask The Times" Editor. Questions and answers will be published daily.

All questions should deal with matters of fact and be of general interest. The Times does not undertake to solve conundrums.

"Can you wrap it to look like a golf cart? . . . It's for my husband's birthday."

SHOPPING GUIDE

Glamor Can Come to All . . . Even to the Safety Pin

By PENNY SAVER

The safety pin has been given new elegance and prestige, and can now be brought out into the open. No more pinning things from the inside, making sure the safety pin (often a life saver) doesn't show. Large **gold plated safety pins** are now most fashionable for lapels, scarves and as bars for collars. Yes, ladies, the safety pin, glamorized and glittering, has come into its own. At the crooked end of the pin you'll see disks, some round, some square, that are decorated with dimensional designs or with dainty engraving. Your scarves will be kept neatly in place, and your simple jackets or sweaters will be brightened by these attractive pins. The price $1.95.

Still catering to milady with long hair, manufacturers have come up with a **chignon ring**, similar to ones I have previously mentioned, but at the base of this one is a **star**. Of expansion gold dotted with rhinestones at the joins, the band fits around your chignon and holds it neatly. The back part of the band that fits next to your head expands into a glittering star. A little different than most, these chignon rings are selling at $3.95. This would be a good gift idea for birthdays.

Oh . . . sour cream! No, I'm not saying that in dismay, it's delight. Time after time I've "soured" cream in the kitchen so that I could mix a favorite recipe, but no more of that for me. Now I buy **sour cream**, rich and tangy, for 27 cents a half pint. A local dairy has taken pity on cooks such as me, and is saving us a lot of trouble. The size of the containers is so handy . . . just right. It used to be that you could only buy sour cream in pint or quart sizes, and inevitably one would have no use for the leftover portion. Salads, baked goods and many dinnertime treats taste all the better for the addition of sour cream.

Is **yogurt** one of your special taste delights? You can buy it, too, at 27 cents a carton.

Rather than search through city stores for items mentioned in the column, call me at 2-3131 and I'll tell you where I shopped.

4603
12—20

by Anne Adams

Accessory Dress

Plan a whole fashion wardrobe — when you sew this pretty dress! Vary its neckline (high or low); add a tie-on peplum, or a graceful bow! It's the ideal style for travel, vacation, day-to-dark activities. Just switch accessories for a fresh "new" appearance!

Pattern 4603: Misses' sizes 12, 14, 16, 18, 20. Size 16 dress takes 3 yards 35-inch fabric.

Send 40 cents in coins (stamps cannot be accepted) for this pattern. Please print plainly size, name, address, style number.

Send order to Anne Adams, care of The Times, Pattern Dept., 60 Front Street W., Toronto 1-A, Ont.

OF PERSONAL INTEREST

Honor Miss Penny Steele

Mrs. A. J. Clements, 2518 Bowker Avenue, and her daughter, Mrs. A. G. Grant, entertained at a surprise miscellaneous shower recently in honor of bride-elect Miss Penny Steele, whose marriage takes place next Friday. The bride-elect was presented with a pink rosebud corsage, while her mother, Mrs. H. C. Steele, and the groom-elect's mother, Mrs. W. Wightman, received pink carnations. An umbrella, attractively decorated in pastels, covered the many gifts. Mrs. Steele presided at the tea table. Other guests were Mrs. P. S. Watt, Mrs. F. A. Woods, Mrs. E. C. Wiley, Mrs. T. Turner, Mrs. G. McClure, Mrs. R. Straith, Mrs. L. A. Yeomans, Mrs. Gooderham, Mrs. J. W. Gillam, Mrs. R. A. Press, Mrs. F. L. Gilbert, Miss E. Creeden, Mrs. E. Holyoak, Mrs. R. Fitchett, Mrs. P. Froehlich, Mrs. A. Button, Mrs. W. G. Lynch, Misses Muriel Watt, Claire Wiley, Terry Wiley, Gail Goo[illegible]ham, Maxine McClure, Glenda Gilliam, Barbara Press, Donna Gilbert, Edna May Dysart, Pat Crawford, Laurie Nobel, Sally Neil, Betty Thom and Pat Lane.

Miscellaneous Shower

Mrs. Sophie Haidenger was hostess at her home recently with a miscellaneous shower for bride-elect Miss Jean Bursey. Among guests at the party were Mrs. K. Lorenz, Mrs. T. Nyberg, Mrs. E. Copeland, Mrs. J. Kennedy, Mrs. Joyce Vassar, Mrs. June McIntyre, Mrs. Anne Nerinck, Mrs. R. Bursey, Mrs. Yolanda Pagnotta, Misses W. Roberts, Muriel Stewart and Gladys Smith.

CLUBWOMEN'S NEWS

59 Years—At a meeting of the James Bay Women's Guild (Christ Church), Canon A. E. Greenhalgh gave a talk on his "first 59 years in Canada." Arrangements were made for a rummage sale on April 3 with Mrs. Carl Gonnason the convener, and for a May Day Tea in the hall when Mrs. Enid Webster's play group will present "The Old Woman Who Lived In a Shoe."

Painting Donated—At a meeting of the Women's Auxiliary to the Cerebral Palsy Clinic, a picture, painted and donated by Mrs. W. Alsdorf, was displayed. It will be used to raise funds for the clinic. Mrs. L. F. Dunn presided and Mrs. H. G. Cummings was introduced as a new member. Plans were made for a rummage sale in late April with Mrs. J. Nielsen, Mrs. H. C. Taylor and Mrs. C. Wallace in charge of arrangements. Mrs. D. B. Ascott reported that 63 women were giving volunteer help each week in various departments of the clinic.

Talks On Films — At a social meeting of Lake Hill Women's Institute Mrs. H. B. McClung spoke on causes and treatment of cerebral palsy and of work being done at the clinic in the Royal Jubilee Hospital annex. A film was shown. Following a second film "Preface to a Life," Dr. Marian Sherman led a short discussion on mental health. W. Beddington operated the projector. Mrs. J. Sutherland presided; tea was served by Miss E. Bruce and Miss D. Cox. Twelve tables were in play and there were additional guests for tea at a card party held recently by the institute. Names drawn for prizes were Mrs. E. Coleman, Mrs. R. Bonner, Mrs. van der Houltz and Mrs. W. Buchanan. Proceeds are in aid of the Solarium.

Victoria Purple Star No. 104, LOBA, social evening, tonight at the home of Mrs. E. Bousfield, 297 Island Highway. Assisting hostesses Mrs. B. Stanfield and Mrs. C. Dibblee.

Demonstration of spring flora arrangements and talk on care of flowers by Mrs. Shirley McAree, Wednesday at 2 p.m., lecture room, St. Andrew's Presbyterian Church, sponsored by the Women's Guild groups. Afternoon tea served. Tickets available from group members.

SEE OUR WINDOWS
You Will Not Be Disappointed
LITTLE & TAYLOR
1209 Douglas St.

WHY GROW OLD?

By JOSEPHINE LOWMAN

Hints for Minimizing Those Aging Lines

We women know we cannot expect to go through life without getting some battle scars, and also some happiness scars, unless we put our emotions in cold storage and our epidermis in a cold cream jar. But, when we first notice a few lines and a grey hair or so it is surprising. If we are happy and enjoy living we go gaily along, subconsciously believing that it will never happen to us. We expect some magic potion to save us before we begin to show signs of aging.

Actually, we do have many potions which are a great aid. Regular skin lubrication, plus all the benefits of exercise, happy emotions and good nutrition, which are reflected in our appearance, can create near magic.

Anyway, don't allow those lines to throw you—except into action. No doubt some of the lines you have are laughter lines. Some may have come from wonderful hours spent outdoors. You may have acquired some while in the heart-warming sunshine or when sitting by the sea. The sun and wind are not kind to our complexions but they are great for our health and our laughter.

I think that lines, and even an occasional cold, are worthwhile if you have fun while getting them. The lines to dread are those which come from boredom, from worry, from a dour disposition, from such down-pulling emotions as envy and bitterness.

However, every woman wishes to remain as youthful looking as possible without sabotaging vibrant living. Here are a few hints about minimizing the lines you may be subject to:

1. Wear colored glasses when in the bright sunshine. You will otherwise accumulate squint lines. Many women have lines because they will not wear eye glasses when they need them. Eye strain makes them squint.

2. Avoid extreme facial mannerisms, such as lifting the eyebrows and screwing the face up. These are not attractive anyway.

3. Most important—keep your skin pliable through daily lubrication.

4. Pat your cream on gently. Do not massage vigorously.

5. Try to avoid tension. This pulls the contour of the face downward.

6: Facial exercises have helped many women improve contour.

If you would like to have my facial exercises send a stamped, self-addressed envelope with your request for leaflet No 9 to Josephine Lowman in care of this newspaper.

LOUISE DAVIS

On Etiquette

Please explain where to draw the line in sending wedding invitations. Does one include the names on a Christmas card list? My husband and I are employed in the same building but not in the same office. Do we send invitations to everyone in both offices or just one each to our respective bosses and his group? We have no social contacts with our fellow employees to speak of.

Louise

Do we send an invitation to our doctor and his wife? How about our neighbors?

Louise Davis answers:

If co-workers and executives are personal friends in your own social circle you would want to send them invitations. Think twice before inviting others. You might be embarrassing yourself as well as them concerning gift obligations, especially if you invite them to the reception, too. Business and social worlds usually are separate units.

Invite your doctor and his wife only if they are personal friends. You probably would want to ask your neighbors, especially if you see them often.

JUST PHONE 3-6422
The easy way to shop — just phone and have your candy sent by mail or delivery. Boxes packed all chocolates or chocolates and candy.
Per lb. ___ $1.60
Welch's Candy Shop
745 Fort Street

OLSON
Guarantees a Better Buy
SUPERMARKET

WILSON'S

A SPRING TONIC
refreshing! beautiful!
flattering! modestly-priced!
4 Lives of Linen
* 2-Piece Tailored Suit
* Sheath Dress and Jacket
* Small Sleeved Dress
* 2-Piece Matching Blouse and Skirt
Pale Blue
H.M.S. Navy
Rose Pink
Natural
Cocoa
Putty
Black
White
Daffodil
Almost as illustrated, jacket has short sleeves. In sizes 10-18.
21.50 to 35.00
alterations included
Be sure to use the Wilson Fixed Payment Charge Account!
W&J WILSON LIMITED
Government Street at Trounce Alley—Opp. Post Office
Phone 3-7177

Hard of Hearing!

K. F. MacLAREN
The Great New Acousticon R-230
"3 HEARING AIDS IN ONE"
Now your own glasses can be your hearing aid, too!
can also be worn as
• a headband hearing aid concealed under your hair
• as a beautiful tie clasp, lapel or dress ornament
Under Acousticon's 10-day money-back guarantee this aid must give you the greatest hearing improvement you have ever experienced and the most thrilling comfort or it costs you notning. Come in today.
Inquire about Acousticon's New, All Transistor Hearing Aid ___ $69.50
ACOUSTICON
World's First and Oldest Electrical Hearing Aid—Since 1902
Sincere Service to the Hard of Hearing
Acousticon of Victoria
Suite 102 — 745 Yates
Phone 2-4524
One Hour Free Parking at Island U-Drive

HERE'S HOW TO MAKE YOUR HOUSE CLEANING MUCH, MUCH EASIER!

Call On
New Method
YOUR EXCLUSIVE
Sanitone Service
to make Curtains, Drapes and Slip Covers look like new again
Save yourself a lot of work and be sure everything will look just right, too! You see, Sanitone cleans deep down . . . gets out even embedded dirt and stubborn spots . . . Colors sparkle . . . like-new beauty returns to pattern and textures . . . everything looks like new again. Call on us today.
Approved Sanitone Service
New Method
"Your Exclusive Sanitone Dry Cleaner"
DIAL 4-8166 FOR FAST PICKUP
OR DROP IN AT EITHER OF OUR CALL OFFICES
• 712 VIEW STREET
• 1015 NORTH PARK STREET

The more we are together!

Yes, the more your dog gets together with Dr. Ballard's Champion Dog Food the happier he'll be! That's because the meaty satisfying goodness of Dr. Ballard's veterinarian-prepared pet food provides all the essential food elements dogs need to keep them in the pink of condition. Remember, variety is the spice of a dog's life, too! Treat your dog to a variety of his favourite flavours—Chicken, Liver and Regular. Dr. Ballard's Champion Dog Food is best for your pet . . . so better get a good supply next time you shop!

SPECIAL DOG TAG OFFER!
Send for solid brass dog tag stamped with your dog's name and address. Mail this information along with 3 Dr. Ballard's labels plus 25c to: Dr. Ballard's Animal Foods Limited, Box 1920, Station A, Toronto, Ont.

AVAILABLE IN 3 Flavours
REGULAR
CHICKEN
LIVER
DR. BALLARD'S
DOG & CAT FOOD
FOR YOUR PET... BETTER GET DR. BALLARD'S
H-57

Governor Is Proud of Wife

By ELIZABETH FORBES

The words that won most approval from members of the Victoria branch of the British Columbia Historical Society, at a reception in Government House last Saturday afternoon, had nothing to do with official speeches, expressions of thanks, nor a talk on the life of Anthony Musgrave, one-time governor of British Columbia.

Elizabeth

They were an impromptu. Given by His Honor the Lieutenant - Governor, when he was asked, without any previous intimation, to introduce his wife to the gathering.

Although taken by surprise, His Honor was not at a loss. It was to speak to the members, asked to present his wife, who was to speak to the gathering. Then, with quiet feeling he added, "Any success I may have had, any popularity I may have attained, I owe entirely to my wife."

It was not lip service. Everyone in the room knew, by the tone of voice, that His Honor was proud of his wife and that he sincerely meant what he said.

A HAPPY PARTY

This was a gay and happy party. His Honor the Lieutenant-Governor and Mrs. Ross met members of the historical society in the drawing room, where gorgeous arrangements of daffodils, tulips and calla lilies added to the beauty of the surroundings.

Official part of the gathering was held in the great ballroom where Mr. James Nesbitt, president of the group, gave the talk on Anthony Musgrave. Later he introduced Mrs. C. E. C. Morgan-Kelly and Mr. Herbert A. M. Dodgson, a niece and nephew of Mr. Musgrave.

Little Miss Diana Holmes, a great-great-granddaughter of Joseph Despard Pemberton, first colonial surveyor-general of Vancouver Island, was introduced. She presented His Honor with a boutonniere and Mrs. Ross with a white orchid corsage. Hon. Robert Bonner, representing Premier Bennett, spoke briefly.

Mrs. Ross spoke of the great need to know and to preserve the history of British Columbia and assured the gathering of her interest in this work.

Dr. E. W. Elkington gave the thanks of the group to His Honor and Mrs. Ross.

Afternoon tea was served from a table arranged at the conservatory end of the ballroom. It was covered with a delicate lace cloth and centred with white and pink carnations and white candles in silver candelabra. Presiding at the silver urns were Mrs. Percy B. Scurrah, Mrs. Robert Bonner, Mrs. Buda Brown, MLA, and Mrs. Lois Haggen, MLA.

Co-Hostess Shower

A miscellaneous shower for Miss Eileen Leachman, whose marriage to Mr. Douglas Macauley takes place shortly, was given by her sister-in-law, Mrs. Roy Leachman and Mrs. Reg Mail at the latter's home on Westall Avenue. A corsage of roses was presented to the guest of honor on arrival. Those present were Mrs. Colin Kilburn, Mrs. Bill Davidson, Mrs. Nelson Bulloch, Mrs. Don Chiupka, Mrs. Doug Anderson, Mrs. E. Austin, Mrs. E. Holt, Mrs. H. Jones, Mrs. J. Barr, Mrs. L. Barker, Mrs. M. Broadridge, Mrs. R. Fairbairn, Mrs. J. Mickie, Miss Myrna Collison and Miss Sharon Austin.

At Uplands Golf Club

Marking the spring opening of the ladies' division at Uplands Golf Club, a luncheon party will be held at the club Friday at 11:30 a.m.

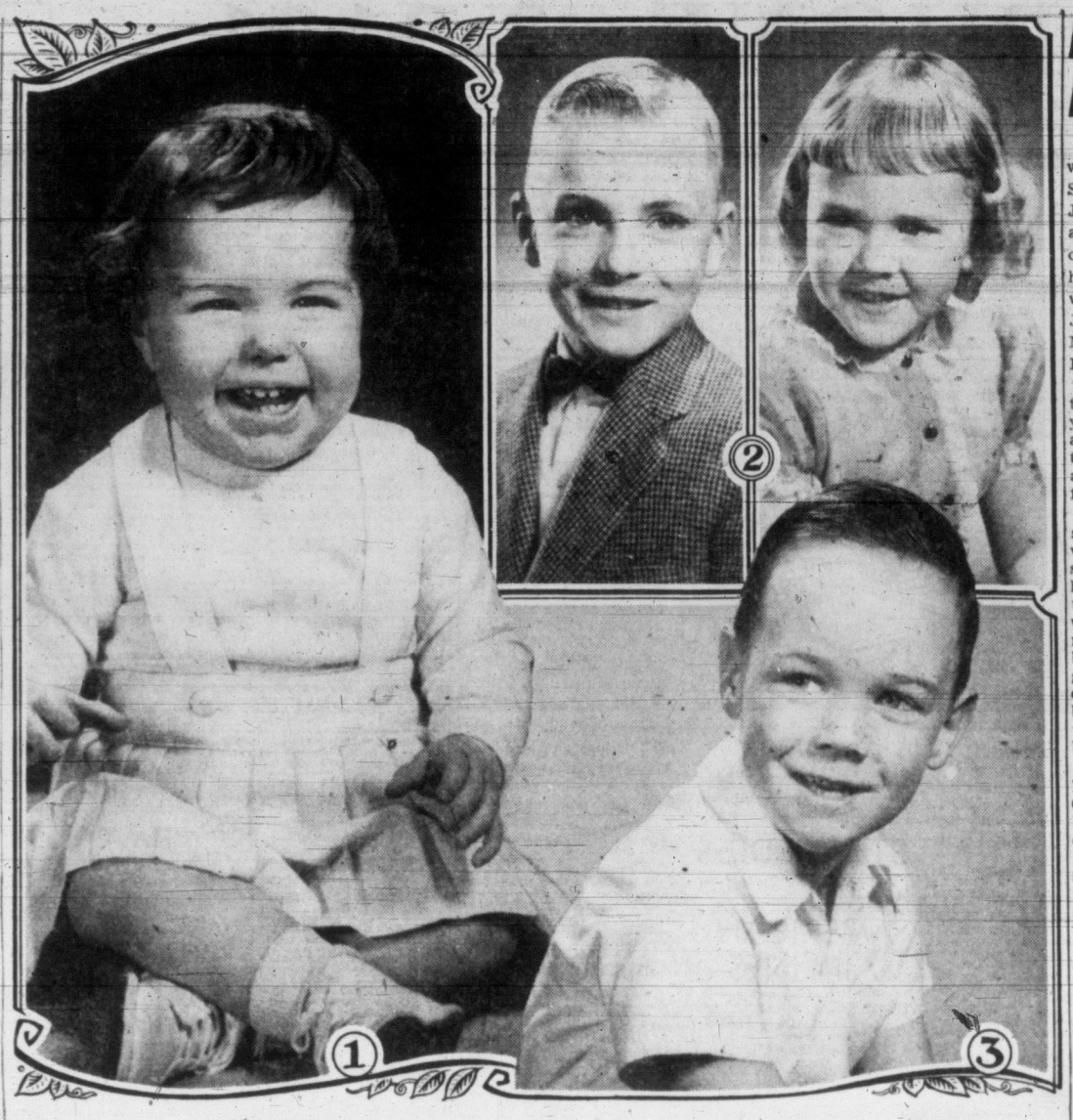

BEAUTIFUL CHILDREN . . . BY HOUSEZ

This week's presentation of Greater Victoria's future citizens shows Dawn Elaine Ogden, pictured in No. 1. Dawn is the one-year-old daughter of Mr. and Mrs. L. P. Ogden, 607 Raynor Avenue. The pair of pictures shown as No. 2 are the children of Mr. and Mrs. J. A. Zabel. They are David John, age eight-and-a-half, and Linda Dorothy, who is four-and-a-half years old. David and Linda live at 2586 Eastdowne Road. David Bruce Smith is seen in picture No. 3. Bruce is five-and-a-half years old and the son of Mr. and Mrs. H. A. Smith, 2770 Thorpe Place.

Empress Hotel Supper Dance

Enjoying an evening of dining and dancing at the Empress Hotel supper dance in the Crystal Ballroom Saturday evening were many Victorians and out-of-town guests.

Mr. and Mrs. Tony Radford of Vancouver were guests of honor in a party which included Mr. and Mrs. Don Millerd, and Mr. and Mrs. Jim Brown, also of Vancouver; together at another table were Mr. and Mrs. Goldwyn Terry, Mr. and Mrs. A. A. Baker, Mr. and Mrs. Bob Siddall, Mr. and Mrs. Jim Clelland, Mr. and Mrs. H. D. Radford, Mr. and Mrs. Clyde Savage and Mr. and Mrs. Clive Campbell.

In a party were Mr. and Mrs. W. H. Yardley, Mr. and Mrs. E. Moore, Mr. and Mrs. Noel Morgan, Mr. and Mrs. G. Stelck, Mr. and Mrs. C. Margison, Mr. and Mrs. Harold Matthews and Mr. and Mrs. Acres, Mr. and Mrs. W. Dunbar, Mr. and Mrs. Jim Wells and Mr. and Mrs. J. Alan Baker were together.

Celebrating Mrs. Franklins' Birthday were Mr. and Mrs. B. G. Franklins, Mr. and Mrs. C. Miller, Mr. and Mrs. B. Sutton, Mr. and Mrs. G. Gunnis, Mr. and Mrs. F. Howland, Mr. John Hildreth and Miss Joyce McQuade. Together were Mr. and Mrs. G. Barnes, Mr. and Mrs. C. R. Saunders and Mr. and Mrs. A. P. Hutcheson. At another table were Mr. and Mrs. W. R. Orchard, Mr. and Mrs. Jack Gordon, Mr. and Mrs. James Helps, Mr. and Mrs. Bert Toye, Mr. and Mrs. Hal Dawson and Mr. and Mrs. W. J. Orchard.

Rotary Annes Entertained

The more than 400 wives who have accompanied their husbands to the four-day convention of Rotary International in the Empress Hotel this week, received an invitation from Mrs. Buda Brown, MLA, to attend the legislature session of the legislature in the Parliament Buildings this afternoon.

Later this afternoon the visitors were guests at the tea hour in the Palm Room at the Empress Hotel where wives of Rotary members of Greater Victoria acted as hostesses. Presiding at the tea table were Mrs. Percy Scurrah, wife of mayor of Victoria who is also a prominent Rotarian; Mrs. Verne Davidson, wife of the president of the Victoria Rotary Club; Mrs. Harold Fox, wife of the Sidney president, and Mrs. R. R. Wride, wife of the president-elect of the Victoria club.

Florence Nightingale Chapter, I.O.D.E., daffodil tea, Tuesday, at home of Mrs. I. Mellor, 1120 Oxford Street, 2.30 to 4.30 p.m.

Women

CLUB CALENDAR

Capital City Temple No. 35, Pythian Sisters, sewing tea, Tuesday at the home of Mrs. Hilda Atkinson, 300 Fraser St.

Island Temple No. 8, Pythian Sisters, at Knights of Pythias hall, Tuesday at 8 p.m.

Colfax Rebekah Lodge No. 1 social evening Tuesday at 7:30 p.m. in Oddfellows Hall, Douglas Street. Members reminded to bring pictures for art gallery.

Major John Hebden Gillespie Chapter, IODE, at home of Mrs. C. H. McBratney, 3363 Glasgow Avenue, Tuesday at 8 p.m.

Women's Auxiliary, Royal Jubilee Hospital, Nurses' Home, Wednesday at 2.30 p.m.

Victoria Rebekah Past Noble Grands' Club, Thursday at 8 p.m., Odd Fellows' Hall, Douglas Street.

WOMEN HELD BY SMALL DAILY CHORES

MONTREAL (CP)—Women, says British writer Vera Britain, are members of the interrupted sex and that's why there's never been a female Shakespeare or a female Leonardo da Vinci.

"That kind of greatness demands a maximum of concentration," she told the Women's Canadian Club Thursday night.

And how she asks can women be that great when they're always being interrupted — interrupted by the door bell, by the pipes bursting, by children and generally by other home responsibilities.

Lovely Gown of Blue Satin Worn By Bride Carol Larsen Saturday

As traditional wedding music was played by organist, Ted Semmler, Miss Carol Arlene Joan Larsen, daughter of Mr. and Mrs. Alf R. Larsen, Helmcken Road, was escorted by her father into Kingdom Hall, where she became the bride of James Edward Siddall, son of Mr. and Mrs. R. Siddall of North Battleford, Sask.

David C. Porter officiated at the ceremony in which the young couple exchanged vows and rings. Baskets of pink tulips and white narcissi formed an attractive floral background for the service

The bride chose a gown of shimmering ice-blue satin in waltz-length, fashioned with full skirt, fitted bodice with sweetheart neckline and long sleeves tapering to lily points at the wrists. Her portrait hat was of matching satin swathed in pale blue tulle. Complementing her gown, she wore black diamond earrings and necklace, designed by R. F. Diment. Tawny gold roses were in her cascade bridal bouquet.

Maid of honor, Miss Maureen Mansergh, and bridesmaid, Miss Claudia Houle, cousin of the bride, were gowned in identically style dresses of peach taffeta and pink-violet taffeta, respectively. Their headdresses were shirred bandeaux of net to match their gowns. Completing their ensembles, they wore pearl necklaces and carried arm bouquets of peach and pink-violet carnations.

The groom had Ross Hargreaves as best man, and usher was Curtis Larsen, brother of the bride.

A reception party was held in Newstead Hall, where a buffet supper was served under the direction of Mrs. J. Bednarz and Miss Esther Marshall. The newlyweds cut a wedding cake made and decorated by the bride's mother. Assisting in receiving guests were Mrs. Larsen in a gown of cream and gold brocaded lame with matching hat of satin and a fur stole. Her corsage was of pink and gold rosebuds.

For a honeymoon trip up-Island, the bride donned a midnight blue suit with matching tweed coat, pink straw hat and pink and beige accessories. Her corsage was of tawny gold roses.

Mr. and Mrs. Siddall will make their home on Gull Road in View Royal.

Miss Gorry Feted

Mrs. E. C. Wilson and Mrs. J. Bryant were co-hostesses at a miscellaneous shower at the Woolaston Street home of Mrs. K. Hatherley, in Esquimalt, to honor Miss Shirley Corry, bride-elect. Gifts were arranged in a decorated wishing well and presented with a gardenia corsage by little Wanda Hatherley. The bride-elect's mother, Mrs. A. Corry, and the mother of the groom-elect, Mrs. E. S. Gilbert, each received a pot of shamrock, which were presented by Master Garry Wilson. Games were played and refreshments served. Guests included Mrs. J. Almond, Mrs. G. Almond, Mrs. B. Simms, Mrs. P. O'Neil, Mrs. M. Waldern, Mrs. A. Farey, Mrs. J. Bradley, Mrs. F. Webb, Mrs. D. R. Kennedy, Mrs. W. Bryant, Mrs. G. Bryant, Mrs. C. Blatchford, Mrs. T. Bryant, Mrs. E. Tomlin, Mrs. D. Palmer, Mrs. G. Jenkins, Mrs. K. Hatherley, Mrs. A. Phillips, Mrs. N. Redfern, Mrs. R. Rathgaber, Mrs. P. Corry, Mrs. F. Bonner, Mrs. J. T. Jones, Mrs. H. Baker, Mrs. H. Bonner, Mrs. J. Wrighton and Mrs. L. Coulter.

What Causes Wool to Shrink?

Washing wool in hot water and using the wrong kind of soap causes millions of tiny fibres to break down and shrink. Play safe! Use ZERO Cold Water Soap. No shrinking! Softens water! 59c package good for dozens of washings. At your local drug, grocery and wool shops. For Free sample write Dept. 1, ZERO Soap, Victoria, B.C.

SCURRAH'S FEATURE ESTEVEZ FOR EASTER

From dawn until dusk this interesting dotted silk Jacquard ensemble plays an important role in all activities. The high-styled bolero jacket covers a slim sheath that features a spliced neckline in front and back. The ensemble was designed by recent Coty Award Winner, Luis Estevez, and it is called "Reforma" from his Spring-resort "La Pan Americana" collection. Size 16, $75.00. (P.S.: This dress retails in New York at $95.00.) Other Estevez creations, from $45.00

SCURRAHS, 728 Yates Street in the Fabulous 700 Block

Ask About Our Low Cost Wedding Photographs in Full Color
Phone 3-4719
Goertz STUDIO
1161 FORT ST.

EASTER TOUR BY TRAILWAYS
Luxury Express Bus to
San Francisco - Los Angeles
San Diego - Sacramento
This 14-day tour leaves for Seattle by C.P.R. 9.30 a.m., Monday, April 15, connects with Trailways 5-Star Luxury Express. All nice hotel rooms with private bath. Four de luxe sightseeing tours conducted by Gray Line Co. Grandstand seat at Easter Service. Cost of tour from $159. Ask for itinerary and folders now.
10-day San Francisco Tour, $99, leave April 19, Return April 29
Western Canada Travel Service
602 Courtney Street — 2-4712
Up from TCA at Government

7 out of 10 Women have DRY SKIN
Despite wind, weather and age, your skin doesn't have to be "old". Put the "dewiness" and youth back in your skin—and your cosmetics will stay on longer. Use Lanolin Plus Liquid. Beat dry skin—and wrinkles. $1.50 at cosmetic counters.
Lanolin Plus
Other Dry Skin Aids: Cleansing Cream Hand Lotion

AT GIBSON'S
You're a Picture in a

Picture-pretty you . . . when you choose a "Petal Burst" Bra for the softly-curving line called for in this season's styles. Whatever you wear—wherever you go—you'll delight with the flattering effect of "Petal Burst"! Cleverly designed for full freedom and perfect fit, "Petal Burst" is the inspired choice of fashion! Choose yours today . . . in nylon or satin, dacron or broadcloth . . . in bandeau, cinch or longline.
Sizes 32 to 38 — A, B, C Fittings
Cotton, Satin, $2.50
Nylon, $3.00, $3.50
GIBSON'S LADIES' WEAR
708 VIEW — at Douglas
"Where Your Fashion Dollar Brings Greater Satisfaction"

EATON'S
Mayfair Beauty Salon
Halo cut for spring

It's an Angel . . . just brush!
New spring cutting of firm ringlets feathered to unbelievable lightness —short enough to insure angelic behavior at the touch of a brush!
Companion Cold Wave Permanent
EATON'S— Mayfair Beauty Salon, Fifth Floor, Phone 2-7141.
Remember, You May Use Your Charge Account
We feature the most popular hair colouring . . . Miss Clairol Hair Colour Bath.
T. EATON Co CANADA

SAVE $56.00
1847 ROGERS BROS.
During Canada's Finest Silverplate
1/2 OFF SALE
Orders Accepted Until April 6th For September Delivery

FINEST QUALITY SILVERWARE
ALL 55 pieces
only $56.00 CHEST EXTRA
OPEN STOCK PRICE $112.00
This Service for 8 includes
8 Teaspoons, 8 Forks, 8 Hollow Handle Knives, 8 Salad Forks, 8 Dessert Spoons, 8 Small Teas, 1 Cold Meat Fork, 1 Gravy Ladle, 1 Berry or Serving Spoon, 2 Tablespoons, 1 Sugar Spoon, 1 Butter Knife
A SMALL DEPOSIT WILL HOLD YOUR CHOICE
These patterns are being retired. Now is your opportunity to complete your set. Orders for all open stock items accepted in "Heritage" and "Remembrance" at 1/2 price.
ROSE'S LTD.
1317 DOUGLAS STREET JEWELERS

FASTER RESULTS
LOWER COSTS

TELEPHONE 2-3131

TIMES WANT ADS
SERVE YOU BETTER

Published every afternoon except Sunday by Victoria Press Limited, 2631 Douglas Street, Victoria, B.C.

Subscription rates:

Wherever carrier service is maintained, $1.50 per month.

Single copy sales price: 10 cents daily; 14 cents Saturday.

Mail rates: Canada, Great Britain, Yukon Territory, one year, $14.00; six months, $7.50; three months, $4.00; single month $1.50; Australia, per month, $2.00; U.S.A., per month, $1.50; other foreign countries, $2.50 per month. Saturday (Weekend edition) Canada, $5.00 per year; U.S.A., $5.50 per year; Australia, $6.50 per year; foreign, $7.00 per year.

Authorized as second-class mail, Post Office Department, Ottawa. Member of Audit Bureau of Circulations.

CLASSIFIED RATES

19c per line per day; 53c per line for three days; $1.00 per line for six days; $3.70 per line for the month (26 days). Above rates apply to consecutive insertion. Minimum advertisement, two lines only. Contract rates on application.

Birth notices, $1.25 per insertion.

Marriages, In Memoriam, Notices, Cards of Thanks, not exceeding 12 lines, $1.75 per insertion. Each additional line 16c daily.

Death, Funeral Notices, not exceeding 12 lines, $1.75 first insertion and $1.25 subsequent insertions. Each additional line 16c daily.

In the event of an error occurring the liability of the Victoria Daily Times shall not exceed the charge for the space actually occupied by the item in question.

TERMS OF PUBLICATION

The Victoria Press Ltd. shall not be liable for non-insertion of any advertisement beyond the amount paid for such advertisement.

All claims of error in publication shall be made within 12 hours thereafter and if not so made shall not be considered. No claim will be allowed for more than one incorrect insertion nor for errors not affecting the value of the advertisement.

All advertising copy will be subject to the approval of the Victoria Press Ltd., who reserve the right in its sole discretion to classify, reject or insert copy furnished.

Eastern Canada representative: W. H. Austin & Co., 18 Toronto Street, Toronto, Ont.

United States representative: Cresmer & Woodward, Canadian Division.

Replies to private box numbers may only be obtained from the downtown office of Victoria Press Ltd. at 1215 Broad Street.

VITAL STATISTICS

1 BIRTHS

CARTER—Born to Mr. and Mrs. H. Carter, 704 Kelly Road, Colwood, at St. Joseph's Hospital on March 21, 1957, a daughter, Cindy-Darrelyn, 8 lbs. 2 ozs. (Insured.)

GEDDIE—Born on March 21, 1957, at the Royal Jubilee Hospital to Mr. and Mrs. George ... Geddie of 1277 Haultain Street, a son; passed away later that day.

GOWER—Gregory, Christopher and Linda are happy to announce the arrival of their sister, Loralee Ann; proud parents are George and Dorothy Gower. With thanks to Dr. Arenhorne and maternity staff of Jubilee Hospital.

MUNSELL—Born to Mr. and Mrs. Murray Munsell (nee Bessie Buckmaster) of 654 Westview, a son, on March 23 at Powell River Hospital.

WALKER—Born to Lieut. and Mrs. William D. Walker (nee Marion Williams), a son, at the Grace Maternity Hospital, Halifax, N.S., on March 21, 1957.

2 ENGAGEMENTS

SNAPE-MARTICH — The engagement is announced of Margaret Anne Jardine, only child of Mrs. M. J. K. Snape of 417 Queen Anne Heights, Victoria, and the late Major E. C. Snape of Lake Hill, to Gabriel Martich of Canberra, Australia, youngest son of the late Mr. and Mrs. Martich of Fiume, the wedding to take place at the end of April.

3 MARRIAGES

CURTIS-HALFORD—Mr. and Mrs. C. Whitmore Halford, 1645 West 12th Avenue, Vancouver, B.C., announce the marriage of their daughter, Sheila Diane, to Hugh Austin Curtis, son of Alderman and Mrs. Austin I. Curtis, 1050 Pentrelew Place, Victoria, B.C. The wedding took place March 16, 1957, at 8 p.m. in St. John's Church, Victoria. The Rev. Canon George Biddle officiated.

DAVIDSON-SHIELDS — At First United Church, Victoria, B.C., by Rev. A. I. Higgins on Friday, March 22, 1957, Olive Myrtle Shields to Roderick Bruce Davidson, both of Esquimalt, B.C.

SQUIRES-VOKES — Mr. and Mrs. Joseph Vokes, Petrolia, Ontario, wish to announce the marriage of their daughter, Doris Jeanette, to Mr. Harry William Squires, son of Mr. and Mrs. F. H. Squires, Royston, B.C. The wedding took place March 2, 1957, in St. Georges United Church, Courtenay, B.C. at 7.30 p.m., Rev. Frank Johnson officiating.

4 DEATHS

BURROWS — Rev. John Raymond Burrows, at the Royal Jubilee Hospital on Saturday, March 23, 1957; born at Willenhall, Staffordshire, England, Sept. 17, 1901. He leaves to mourn his loss his wife, and son, Anthony, and four sisters, Mrs. Phyllis Johnson, Sister Thelma, S.S.J.D. and Mrs. Doris Shiell, all of Cranbrook, B.C., and Mrs. Kathleen Osborne of 3611 Tillicum Road, Victoria.

The funeral service will be held at St. Martin's-in-the-Field at 3 p.m. Tuesday, March 26, 1957, with the Rev. J. Partridge, assisted by Rev. Canon S. J. Wickens, officiating, followed by interment in the Royal Oak Burial Park. Chaplin's Funeral Chapel in charge of arrangements.

CALEY—Suddenly at the residence, 3951 Rainbow Street, Saanich, on March 23, 1957, Valerie Jeanne Caley, aged two years, beloved daughter of Mr. and Mrs. Robert Caley. Besides her parents, she leaves her paternal grandparents, Mr. and Mrs. B. Caley of Victoria; her maternal grandparents, Mr. and Mrs. G. Hawkins of Victoria, also uncles and aunts.

Funeral services from McCall Bros.' Floral Funeral Chapel on Tuesday, March 26, at 1 p.m., Rev. E. M. Smiley officiating. Interment in Royal Oak Burial Park.

4 DEATHS

BLAIKIE — Mrs. Flora Blaikie, widow of Percy R. Blaikie, formerly of Crescent Road at St. Joseph's Hospital. Survived by nephews and nieces in Australia and California.

Funeral service in Hayward's Chapel on Tuesday, March 26, at 1.30 p.m., Rev. Canon F. E. M. Tomalin officiating. Cremation. (No flowers, by request.) Courtesy parking west of chapel garden. (Vancouver Province please copy.)

FLACK—At the Royal Jubilee Hospital on Sunday, March 24, 1957, Richard Alois Flack; born in Sanborn, North Dakota, the late Mr. Flack had been a resident here for the past nine years, and for many years had resided at Shaunavon, Sask. He leaves to mourn his passing, his loving wife, Edna at home, 1614 Pembroke Street; one daughter, Mrs. Olive May Bruce, in Ottawa, Ont.; his mother, in Victoria; four brothers, Leonard, at Courtenay, B.C.; Edward in Saskatoon, Raymond in New Westminster, B.C., and Leland in Victoria; two sisters, Mrs. M. Frig and Mrs. C. Voll, both in Shaunavon, Sask., and one granddaughter.

Prayers will be offered in Our Lady of Lourdes Church on Monday, March 25, at 8 p.m. Funeral services will be held on Tuesday, March 26, at 9 a.m. in Our Lady of Lourdes Church, followed by interment in the Royal Oak Burial Park. Chaplin's in charge of arrangements.

FOX—In Victoria on March 23, 1957, Lou Fox, aged 81 years, of 1161 Chapman Street, a resident here since 1948 and formerly of Roblin, Man. He leaves his wife, Edna, at home; two brothers in Vancouver, B.C., and one brother in Winnipeg, Man.; also nieces and nephews.

Funeral services from McCall Bros.' Floral Funeral Chapel on Wednesday, March 27, at 1.15 p.m., Rev. T. Haythorne and Rev. William Allan officiating. Interment in Royal Oak Burial Park.

KELMAN—Suddenly in Victoria on March 23, 1957, George Kelman, aged 77 years, of 222 Mary Street; born in Dundee, Scotland, and a resident here for 35 years. He leaves his wife, Catherine, and three sons, James of Richmond, Calif.; Alex and George of Victoria; one daughter, Mrs. A. H. (Amelia) Cameron of Victoria; eight grandchildren; seven great-grandchildren; three sisters, Mrs. S. McLaren, Mrs. C. Thomas and Mrs. A. Harris, all of Victoria. The late Mr. Kelman was a member of Forfar and Kincardine Lodge, No. 225 (Scotland), A.F. & A.M.; Royal Arch Masons; past patron, O.E.S., Chapter No. 17, Victoria; a member of White Shrine of Jerusalem, Victoria. He was a veteran of the Boer War and served with the Black Watch in the First World War, and was also a member of the Britannia branch of the Canadian Legion, Knights and Dames of the Thistle, and a life member of Lodge No. 6, O.E.S., Dundee, Scotland. Past Watchman of Shepherds, Nazarene Shrine.

Funeral services from McCall Bros.' Funeral Chapel on Wednesday, March 27, at 3.00 p.m., Rev. E. Foreman, D.D., officiating. Cremation. In lieu of flowers, friends may contribute to the Cancer Fund, care Mrs. Ada Murphy, Nazarene Shrine, Flora Walsh Chapter 17, O.E.F., 931 Mason Street, O.E.S. Chapter.

PROCTOR—Suddenly on March 22, 1957, at Nanoose Bay, B.C., Maurice Faraday Proctor, M.A., of Nanoose, B.C. He leaves his loving wife, Evelyn M., at home, and one sister in England.

Funeral service in Hayward's Chapel on Tuesday, March 26, 1957, at 3 p.m. Ven. Archdeacon A. E. deL. Nunns officiating. Cremation. Courtesy parking west of chapel garden.

WILLARD—In Victoria on March 23, 1957, Kathleen Bertha Willard, aged 52 years, of 2053 Chaucer Street, a resident of Victoria and district for 31 years, formerly of Langford. She leaves her husband Charles; one daughter, Mrs. R. A. (Kathleen) Fairservice of Victoria; one grandchild; a sister, Mrs. T. Lever of Courtenay; her step-mother, Mrs. C. Leedam of Courtenay, also a step-brother, John Leedam of Burnaby, B.C.

Funeral services from McCall Bros.' Floral Funeral Chapel on Tuesday, March 26 at 3.00 p.m. Rev. Canon George Biddle officiating. Interment in Royal Oak Burial Park.

WOOD — On March 25, 1957, in Royal Jubilee Hospital, Eva Christina Wood, aged 88, of 3286 Doncaster Drive, eldest daughter of the late Mr. and Mrs. Archibald Dods, a pioneer family of Victoria; born in Victoria. She leaves one brother Arthur Dods, in Victoria, and nephews and nieces.

The remains are resting in Hayward's Chapel pending funeral arrangements.

WREN—Mr. Harry Wren of 147 Joseph Street, Victoria, passed away suddenly on March 23, 1957. He leaves to mourn his passing his beloved wife; one daughter, Mrs. Amy Peyton; one son, Donald Wren, Edmonton, Alta., and three grandchildren.

Funeral will be held at Hayward's Chapel on Tuesday, March 26, at 10.30 a.m. Rev. C. E. Rogers officiating. Interment in Royal Oak Burial Park. (No flowers by request.) Courtesy parking west of chapel garden.

5 CARD OF THANKS

I wish to express sincere thanks for acts of kindness, messages of sympathy and beautiful flowers after the death of my late husband, James Rea Grant. Special thanks to the sisters, nurses and staff of St. Joseph's Hospital, Dr. Young and Rev. Carr.—Mrs. Frances P. Grant, 614 Marifield.

6 IN MEMORIAM

MERTTON—In loving memory of our mother and grandmother, Margaret Mertton, who passed away, March 25, 1954.
—Sadly missed by her daughter Flo, and son-in-law Laurie Wigley, and granddaughters Florence and Norma.

7 FUNERAL DIRECTORS

SANDS
MORTUARY LIMITED
"MEMORIAL CHAPEL OF CHIMES"
VICTORIA, B.C.

SANDS
FUNERAL CHAPEL
SIDNEY, B.C.

McCALL BROS.
"The Floral Funeral Chapel"
Service that meets your exact requirements in beauty, dignity and cost.
1400 VANCOUVER STREET
5-4465-66

THOMSON FUNERAL HOME
SO MUCH IN SERVICE
SO LITTLE IN COST
1625 Quadra Street 4-2612

Index for Times Want Ad Headings

Classification	No.	Classification	No.	Classification	No.
Acreage for Rent	62	Flats and Apts. to Rent, Furnished	40	Personal	21
Acreage for Sale	61	Flats and Apts Wanted, Furnished	41	Personal Loans	51
Acreage Wanted	63	Florists	8	Pets and Livestock	31
Announcements	10	Fuel	27	Professional Services	29
Articles for Sale	28	Funeral Directors	7	Property for Sale	59
Births	1	Halls Stores and Offices to Rent	44	Property Wanted	60
Boats and Marine For Sale and Wanted	49	Hotels	34	Room and Board	35
Business Opportunities	54	Housekeeping Rooms to Rent, Furnished	38	Room and Board Wanted	36
Business Services	19	Housekeeping Rooms Wanted Furnished	39	Rooms to Rent, Furnished	37
Cards of Thanks	6	Houses to Rent, Furnished	42	Situations Wanted, Male	17
Cars and Trucks Wanted	48	Houses Wanted to Rent, Furnished	43	Female	18
Cars for Sale	47	Houses for Sale	57	Summer Resorts	34A
Coming Events	11	In Memoriam	6	Swaps	30
Cottages and Campsites	34B	Listings Cancelled	56	Teachers Wanted	15
Dancing	25	Lost and Found	12	Timber Brokers	53
Deaths	4	Marriages	3	Wanted Female Help	14
Education	23	Miscellaneous to Rent	45	Wanted Male Help	13
Engagements	2	Monumental Works	9	Wanted—Miscellaneous	29
Exchange Real Estate	55	Music	24	Wanted to Borrow	52
Farms for Rent	65			Wanted to Buy—Houses	58
Farms for Sale	64			Wanted to Rent—Miscellaneous	46
Farms Wanted	66				

THEY'LL DO IT EVERY TIME

By JIMMY HATLO

7 FUNERAL DIRECTORS

CHAPLIN'S FUNERAL CHAPEL
Kindness, Courtesy, Service
980 Quadra Street 4-5512

HAYWARD'S
B.C. FUNERAL CO. LTD.
ESTABLISHED 1867
734 BROUGHTON STREET 3-3614

8 FLORISTS

BROWN'S THE FLORIST
FLOWERS FOR EVERY OCCASION
618 VIEW STREET
Phone 4-6612 4-9511; night 4-3521

9 MONUMENTAL WORKS

MORTIMER'S MONUMENTAL Works Ltd., 633 David St. Est. 1877. Monuments, markers, curbings, bronze plaques, marble, granite and stone for fireplaces, building construction, etc. 3-6421

STEWART MONUMENTAL WORKS Ltd., 1403 May Street, 4-3452. Memorials, bronze tablets, curbings and fireplaces of choice B.C. and Swedish granites. Night phones: 4-5141 3-1268.

VICTORIA MONUMENT LIMITED
"Memorials of Distinction"
3091 DOUGLAS ST. 2-5834

10 ANNOUNCEMENTS

ANNOUNCEMENT

Miss Lorie Macgorlic, Fellow International Association and Imperial Society London, formerly with the famous Josephine Bradley School. Now teaching ballroom dancing, all branches. Deportment, modeling, debutante training. Adults, teenage and children's classes. Private lessons by appointment. Academy Ballroom Dancing, 1012 Douglas, 3-1643.

ENTERTAINMENT SUPPLIED
Dance bands, caterers, magicians, fashion models, etc. National Agencies, 314 — 620 View St., 4-2814.

THE HAUNTED BOOKSHOP BUYS and sells books at 845 Fort, 2-1427.

11 COMING EVENTS

WELCOME

The Legion of Frontiersmen are requesting ladies to join a new auxiliary to their unit. There will be a meeting in the Bay Street Armouries on March 27 at 8 p.m. For information, phone Mrs. Schneider, 2-0965, all day Wednesday and evenings.

PLAN TO ATTEND THE VICTORIA CITY KENNEL CLUB'S TWO ALL-BREED CHAMPIONSHIP DOG SHOWS AND OBEDIENCE TRIALS TO BE HELD IN THE VICTORIA BADMINTON HALL, AMPHION STREET, FRIDAY AND SATURDAY, MARCH 29 AND 30. ADMISSION 50c.

PUBLIC FORUM—TOPIC, "Natural Resources Development, Public or Private?" Douglas Street C.C.F. Hall, Monday, March 25, 1957. Speakers: Frank Snowsell, Hugh Botterell, Monty Drake.

ACADEMY BALLROOM DANCING —Junior classes commence Saturday, March 30. Teacher, Miss Laurie MacGorlic, 3-1643, 1012 Douglas.

ST. GEORGE'S SOCIETY WILL meet in Orange Hall Tuesday at 8 p.m.

RUMMAGE SALE, ORANGE HALL, Wednesday, March 27, 9 a.m.

12 LOST AND FOUND

LOST—A SMALL, BROWN PURSE, Thursday, in Metropolitan Stores. Will finder please return. Phone 2-6915.

LOST ON FOUL BAY ROAD, NEAR Bowker Creek, pair child's brown orthopedic oxfords. Phone 3-0640.

LOST—BLUE BUDGIE, ANSWERS to "Roger." Cook-Maplewood area. 2-1501.

LOST, LAST WEEK NEAR VIEW Royal School, ring with red stone. Reward. 9-3805.

LOST ON FRIDAY, LADY'S brown-rimmed glasses in plaid case. 4-1488.

LOST—NURSE'S BADGE, AROUND Jubilee Hospital. 5-5998 evenings.

FOUND—BROWN BOSTON BULL, female, Jubilee district. 3-0357.

LOST — BLUE BUDGIE, NAME "Peter", Balmoral Rd. Reward. 4-6353.

13 WANTED MALE HELP

WE ARE SEEKING A YOUNG MAN about 18 years of age, to train as an advertising clerk. Good starting salary and working conditions, splendid opportunities for advancements. Applicant must be neat in appearance, and have a willingness to learn. 5-day a week and staff benefits. Apply in own handwriting, stating age, education and past experiences to Victoria Press, Box 1663.

SIDNEY ROOFING AND PAPER Co. require a senior clerk for the invoicing section of general accounting. Applicants should have junior matriculation and a minimum of 3 to 5 years clerical, including invoicing experience. Apply in person or phone for appointment to the ... toria Press, Box 1663.

IT'S A BARREL OF FUN

TO READ AND USE CLASSIFIED ADS!

13 WANTED MALE HELP

TELEPHONE APPRENTICES

Openings exist in Vancouver and Victoria for young men to train as apprentices in the installation and repair of telephone equipment. Thorough training given in these outstanding career opportunities, and wage increases are frequent.

Applicants should have Grade 12 education or equivalent, a basic knowledge of electricity and mechanical aptitude.

Our company representative will interview qualified applicants between the hours of 8.30 and 1.00 p.m. and 2.00 and 5.00 p.m. at 831 Johnson Street, in Victoria, on March 28th, and between 8.30 and 1.00 p.m. on March 29th.

B.C. TELEPHONE CO.

ENGINEERS
Are Required by the
SASKATCHEWAN POWER CORPORATION
For Permanent Positions in Saskatchewan

Starting salaries range from $444 per month for experienced men to $361 per month for new graduates with no previous related experience.

These positions involve work in the gas, electrical or mechanical engineering fields and will involve planning and estimating, construction, operation and maintenance of distribution systems and power plants.

Applications will be accepted from graduates with degrees in electrical, mechanical, civil, chemical and agricultural engineering.

Apply to The Employment Department, Saskatchewan Power Corporation, 2220 11th Avenue, Regina, Saskatchewan.

MANAGER

World-wide organization requires manager with sales experience to manage store and sales staff. Applicants must be under 40 years and have a successful sales background. Position pays basic salary of $100 per week plus substantial over-riding. Reply, stating experience, to Victoria Press, Box 1652.

WANTED—MEN WHO ARE INTERested in learning a trade and in being a soldier, too. The 40th Technical Squadron, R.C.E.M.E. (Militia) not only offers you trades training but training in all aspects of soldiering, including weekend schemes when you have the opportunity of putting into practice the theory learned during evening parades. Be a soldier-tradesman. Join Victoria's own R.C.E.M.E. Militia Unit. Parades are held two nights a week. Regular Army rates of pay. For further details apply to the R.C.E.M.E. Orderly Room, Bay St. Armouries, on Tuesday or Thursday evenings between 8 and 10 o'clock.

BIOLOGISTS, $5,100-$6,660, AT VANcouver, B.C.; also plotman, $2,730-$3,150, at Saanichton, B.C. Full particulars on posters at office of the Civil Service Commission, National Employment Service and Post Office. Apply now to Civil Service Commission, 6th Floor, 1110 W. Georgia St., Vancouver 5, B.C.

SMALL BAKER REQUIRES OLDER man wishing to supplement pension for cleaning pans and general janitor services, from 2-8 p.m. Apply Victoria Press, Box 1646.

HANDYMAN, GARDENING, LISter diesel light and power plant, small tractor; cabin launch engine. No children. Gulf Island. Quote phone. Victoria Press, Box 451.

EXPERIENCED CLOTHING SALESmen wanted. Must have good sales record. Apply 1012 Cook St.

13A SALESMEN AND AGENTS WANTED

OUTSTANDING SALES OPPORTUNITY

The man we're looking for must be of good character, well spoken, neat appearing and, above all, enthusiastic and aggressive.

He'll receive an excellent bi-monthly guarantee, drive a new car, have the usual company benefits and receive one of the best commissions available in the industry.

Here is the opportunity to be well rewarded for earnest endeavor if you have the necessary sales experience and background. Kindly see Jim Napper from 10 to 11.30 a.m.

OLSON
Plymouth-Chrysler
YATES AND COOK

REAL ESTATE SALESMEN. OPportunity available for experienced and proven salesmen. Bonus commissions, parking facilities, M.S.A. benefits. Please call Mr. Harris for confidential interview at 2-4251 or evenings 7-1198. Rithet Consolidated Ltd.

IMMEDIATE POSITION FOR EXperienced real estate salesman. Attractive contract, M.S.A. available. Apply J. H. Whittome & Co., Ltd., 1218 Broad Street.

13B HELP WANTED MALE or FEMALE

FREE HOUSE, DEEP COVE, AND $50 a month, services man and wife for two months. Can earn more. Victoria Press, Box 1624.

14 WANTED—FEMALE HELP

BIG PROFIT

Sell costume jewellery where you work, in evening parties, clubs, or be agent in your district. We supply you with samples in smartest, latest styles, in special prices. Commission 30% and up. Write for details. Victoria Press, Box 1635.

14 WANTED—FEMALE HELP

AERO
STEWARDESS
Interviews Being Conducted by
AMERICAN AIRLINES

GIRLS
Tired of the 9 to 5 routine?
Want to travel—go places?
See and be seen?

IF YOU ARE
Single
High school graduate (Junior matriculation necessary)
20 to 28 years of age (Girls 19½ interviewed for future classes)
5' 2" to 5' 7" in height
130 lbs. or less
In proportion to height
20-50 vision or better

YOU
Start at $285 per month, plus approximately $40 per month expenses. Selected applicants will be trained at company expense.

INTERVIEWS
Tuesday, March 26th
Empress Hotel
9 a.m. to 3 p.m.
No Phone Calls, Please

AVON
Earning Opportunity
Information and Service
255 Beechwood Ave. — 4-7995

COMPANION FOR ELDERLY, alert lady, not invalid. Duties, lightest housekeeping of small house and companionship. Offer home in quiet suburb, living and some remuneration. Phone 2-6714 or 9-2946 between 11 and noon.

THOROUGHLY RELIABLE, COMpetent lady, 55-65 years, to take on housekeeping duties for elderly lady. References. Sleep in. Good wages for right person. Phone 3-6060 for personal interview.

EXPERIENCED STENOGRAPHER Required by insurance company office. Must have shorthand and experience in policy typing desirable. Good salary for qualified person. Phone Miss Daw, 5-3612.

CAPABLE WOMAN WANTED MONday, Tuesday, Thursday and Friday, 11 a.m.-5 p.m., $15 per week, to clean house and prepare evening meal. No small children. Victoria Press, Box 1653.

EXPERIENCED WAITRESS wanted for Brenta Lodge. $120 a month and board. Phone Keating 157.

THE BANK OF NOVA SCOTIA HAS opening for experienced bank clerks. Good starting salary for qualified persons. Apply to Mr. Rule, 1301 Douglas St., in person.

SALESWOMAN, EXPERIENCED IN coats and sports wear for summer months. Apply in writing, giving age, experience and references, to Victoria Press Box 1620.

WANTED, EXPERIENCED WAITress, 10.30 a.m. to 6.30 p.m. Apply mornings. Maple Leaf Restaurant, 1213 Douglas.

HOUSEKEEPER FOR WORKING mother of three children. Live in, private room. Phone 9-3786.

LADY FOR BABY SITTING, afternoons or evenings, in Cadboro Bay area. 7-2860.

AN EXCEPTIONAL OPPORTUNITY in an advisory capacity for a saleslady. 5-5542.

SALESWOMAN WANTED AT ONCE. Apply Brodies Bakery, 2653 Douglas Street.

WOMAN WANTED TO LOOK AFTER 3 small children while mother works. Live in. 9-4736.

WANTED—LADY TO LIVE IN TO help with house and young family. Moderate salary. 4-9891.

WANTED — NURSE-HOUSEKEEPER for invalid. Live in. Phone 4-3385.

HOUSEKEEPER FOR ONE MONTH, Sleep in or out. 3-7516.

SALESWOMAN WANTED, APPLY 828 Yates St.

PART-TIME GIRL WANTED FOR Tip Top Cafe, 1275 Broad Street.

17 SITUATIONS WANTED—MALE

LAND SURVEYOR (U.K. QUALIfications), 19 years practice; wants position in related field of work (city surveying, underground, etc.), with prospective of permanency. Preferably Vancouver Island. Victoria Press, Box 438.

MANAGER OF FINANCE COMpany desires employment in Victoria in the same line or in the selling field. Victoria Press, Box 433.

BASEMENTS - YARDS
Cleaned of Junk
Rock, Earth Removed
2-9395 - Day, Night Service

TRUCK DRIVER, 25 YEARS' EXperience, gas or Diesel. Go anywhere; also would like work for covered pickup. "George." 4-1609.

HANDYMAN FOR HOMES, JANItor and gardening. Victoria Press, Box 430.

ACCOUNTING—SMALL ACCOUNTS, payrolls. Weekly, monthly basis. 4-2803.

I WILL DIG YOUR GARDEN BY hour on contract. 7-1081.

ALL TREES TOPPED, FELLED, cut up. Estimate. Phone 4-8679.

RUBBISH HAULED AWAY, BASEments cleaned 4-6718 after 5.

GARBAGE COLLECTED, REASONable. Phone, day or night, 3-0343.

ODD JOBS DONE; PROMPT, REAsonable. 2-6879.

TREES FELLED, WOOD CUT, fruit trees sprayed, pruning, 3-9646.

HOUSE PAINTING, INTERIOR, EXterior. Low daily rates. 2-3206.

CARPENTER REPAIRS, STEPS, fences. Moderate. Vick. 2-5758.

BOB AND BRIAN THE HANDYMEN. You name it, we do it. 3-3487, 5-2797.

18 SITUATIONS WANTED—FEMALE

QUALIFIED BOOKKEEPER, CApable of complete set of books, including financial statement. Prefer automotive or real estate. Victoria Press, Box 1655.

ALL TYPES OF FLOORS EXpertly cleaned waxed and polished by machines. Homes our specialty. Gregg's established 1920 4-5023

CHILD CARE, DAYS, MY HOME. 4-6352.

19 BUSINESS SERVICES

BLACKTOP

WE SPECIALIZE IN BLACKTOP driveways, sidewalks and parking lots. Get rid of mud, muck, sand, rock and dust. Insure against skidding, sticking, spinning, spilling, skinning, stitching, scratching, sliding, splashing, shooting, straining, spraining and swearing in your own driveway. Improve the looks and increase the value of your property. Our superior work and low down price will certainly surprise you.
O.K. PAVING CO. — 760 TOPAZ
Phone: Day 5-1812; Night 4-3457

BRICKLAYERS

ALL TYPES OF MASONRY WORK. H. A. (Sandy) Ormiston. 4-6777.

BULLDOZERS

BULLDOZING AND CLEARING, road grading and back-filling. The right machine for every job.
JOHN D. KISSINGER, JR.
3-8425 Day 2-3947 Night

SOUTHWELL AND HENSON BULLdozing, ditching. 5-1132, 9-4234.

CABINET WORK

ALL TYPES OF CUSTOM BUILT cabinets made to order. Leon's Cabinet Shop. "quality before quantity." 1415 Store 5-4232; eves 3-8431.

CARPENTERS

CEMENT WORK, ALL TYPES; ALterations, large or small; eavestroughing, roofing and painting. Satisfaction guaranteed. Fast, efficient service. Nothing down, three years to pay. 4-5830.

GET THOSE ODD JOBS DONE now before the spring rush. Stairs, verandas, kitchen cabinets and roofing. Carpenter work of any kind. Call any time. 4-8506, 2-2482.

BUILD OR REPAIR ANYTHING. Alterations, finishing, cabinet work. Hour or contract. 2-4644.

WEATHERSTRIPPING, GENERAL repairs and alterations. E. Eby. 3-5724.

CARPENTER REPAIRS, ALTERAtions, gutters, stairs, tile and cement. H. Pistell. 2-8602.

COMPLETE HOME REPAIR SERVice, small or large. 3-8773.

FRAMING, FINISHING, ALTERAtions. Schram & Mitchell, 2-8523.

FOR RELIABLE REPAIRS AND alterations call 3-5724, W. E. Eby.

CEMENT

EVERYTHING IN CONCRETE. Specializing in terrazzo tile. Basements, driveways, sidewalks, and septic tanks. Reasonable prices. Work guaranteed. H. A. Vanderbyl. Phone 9-4241.

CHIMNEY SERVICE

FOR CLEAN, EFFICIENT SERVICE, Busy Bee Chimney Sweeps, 5-4146.

CONTRACTORS

Farmer Construction
Repair Dept., 4-0511. Prompt Service

Woodland Construction
Homes, Plans, Financing. 7-2913

GILBERT BROWN
General Contractor
Specializing in
MASONRY CONSTRUCTION
Phone: Office, 4-6377; Home, 7-2323

V. L. LEIGH
Distinctive Home Construction. Repairs, alterations, etc. Complete building service, including plans and financing. 1315 Quadra, 3-7482.

A-1 SEWER AND SEPTIC TANK service, modern vacuum system. Any day, any hour. Victoria, 4-9841. Parksville, 220.

PAINE-ROSE JOBBING CONTRACtors — Concrete, drains, clothes lines, fencing, carpenter repairs, etc. 4-8604 or 3-9884.

HOMES, FRAMING, FINISHING. Kitchen cabinets, alterations. Kasapi, 2-1698.

LITZ HOUSE MOVERS—JACKING, levelling, repairing of dry rot and foundations. 4-9211.

CEMENT WORK, SEWERS
Septic tanks and rock-blasting
2-3084 — W. Trace 9-3671

PETE YAKIMOVICH WILL BUILD under N.H.A. for your specifications, N.H.A. loan available. 9-4257.

L. RASMUSSEN, BUILDING CONtractor. Repairs, alterations, gutters, fencing, etc. Phone 4-7730.

REPAIRS AND ALTERATIONS, framing, cement work. 5-3610.

DRESSMAKING

DRESSES, SUITS, COATS, REpairs and alterations. 4-2402.

FLOOR POLISHING

ALL TYPES OF FLOORS EXpertly cleaned waxed and polished by machines. Homes our specialty. Gregg's established 1920 4-5023

FLOORING AND FLOOR SANDING

M & M FLOOR CO LTD. Floor laying, sanding, finishing. Free estimates. Phone 4-0403 9-2053

WESTERN FLOOR CO. COMPLETE Floor Service. S. Kinsey. 3-8915.

V.I. HARDWOOD FLOOR CO LTD Hardwood, linoleum and tiles. Free estimates 4-7314.

FURNACES

INSTALLATIONS, REPAIRS S. J. Coles & Sons, 3-2393; eves. 3-9763

GUNSMITH

F. E. BEHNSEN
Custom Gunsmith 1423 Broad

HAIRDRESSERS

Avalon Beauty Salon
Upstairs (above Kresge's) 3-0522

DE LUXE BEAUTY SALON
Featuring ROSE permanent wave. No ammonia or peroxide. Hair tested with microscope. 25% discount off all permanents.
Expert Haircutting
CATHY SCOULAR
Phone 2-7540
Downstairs Bank of Toronto Bldg.

LADIES! CONTOUR HAIRCUT
Styled in the hair length you favor
FIRTH OF FORT
226 Yarrow Building, 2nd floor

19 BUSINESS SERVICES

LARSON'S HAIRDRESSING
Finest styled haircutting and permanent waving. 306 at 745 Yates. Phone 5-3722.

TYRRELL'S BEAUTY SALON
Hair Styling Specialist
609 Courtney Street Phone 3-6831

ACT NOW FOR OUR HALF PRICE permanents. New Ray Beauty Shoppe, 920 Pandora. 4-3644.

LIGHTER AND SHAVER REPAIRS

WHILE YOU WAIT. GEORGE'S, 802 Yates, next to Plaza Theatre.

LANDSCAPE GARDENERS

EXPERT DESIGNING, LANDSCAPing and construction. Lawn specialists. Rockwork, etc. Barker, 3-5319; evenings 2-8323.

GARDENING, LAWN CUTTING. 3-9210.

PAINTERS AND DECORATORS

WEBB & SON
4-6827 — Paperhanging, painting. Quick, clean, reliable. First-class workmanship. Thirty years' experience Victoria. Terms if desired.

P. T. HOLDSWORTH
House Painter and Decorator. Specialists in Graining, Marbling, Texture Work and Paperhanging. 3-7920.

RITE-WAY WALL CLEANING SERvice: Painted walls and ceilings washed by modern silent machines. Estimates. No mess. 5-5151.

PAPERHANGING, PAINTING, EXpert workmanship. Immediate service. Special rates now. Tommy Harker, 3-8773.

$10 UP ROOMS PAPERED PAINTing, brush or spray; stucco waterproofed. Free estimates 2-3837 D. Smythe.

GREGG'S PAINT WASHING DEPT. Kitchens, bathrooms, etc. 33 years' experience. Phone 4-5023. Estimates.

C. T. LONGMAN, DECORATOR, painting, spraying, paperhanging. Free estimates. Phone 5-1731.

EXPERIENCED PAINTER WANTS jobs. Satisfaction guaranteed. Charges very moderate. Dennis, 3-2969.

CLARK & PATTISON
Painting Paper Spraying—4-0443

O DAVIDSON PAINTING QUICK service $10 a room up 3-3775

RITE AND BRITE, PAINTERS AND decorators. Reasonable rates. 5-3866.

PHOTO ENGRAVING

PHOTO ENGRAVING
Half-tone, Line and Color Engraving, Commercial Art
ISLAND ENGRAVERS
649 Pembroke Just Below Douglas
Phone 2-8831

PLASTERERS

COLEMAN AND EVANS. OLDER-type homes stuccoed. Small monthly payments. Free estimates. 2-5626 or 7-2013.

STUCCO PLASTERING AND stucco painting. J. Hamilton, 3-3925

PLASTERING, STUCCO WORK AND repairs. 3-7642. Frank Taaffe.

PLUMBING AND HEATING

BALLAM & RAWLINGS
PLUMBING AND HEATING
Oil Burners, Appliances, Sink Units
"RELIABLE PLUMBERS"
2657 Douglas at Hillside 4-1641

C. J. McDowell
PLUMBING & HEATING LIMITED
WE SELL, WE INSTALL, WE SERVICE
Douglas Street 3-4138

Oil-Burner Servicing
Day or Night
Furnace Overhauls
Phone G. E. Holt, 9-4645

PITT & HOLT LTD.
Plumbing, Heating, Installations. Financed under home improvement plan. 602 Esquimalt Road. 3-7413.

T. A. HARVEY LTD.
PLUMBING & HEATING
Repairs—Renewals — Prompt Service
2-8276.

BIRTWISTLE PLUMBING & HEATing—New work, alterations, repairs, range boilers and water heaters a specialty. 1105 North Park Street. Phone 5-4612; res. 2-6934.

W. A. WILKINSON, PLUMBING service. New work, repairs. Free estimates. 1440 Myrtle St. 5-4752.

EMPIRE PLUMBING & HEATING Contracts 3-9115. 706 Kings Road

ROOFING AND INSULATION

Parker, Johnston Ltd.
1314 BROAD STREET 2-9181
Roofing—Insulation at its very BEST. Over 40 years' combined experience to stand the TEST.

ROOFING, SIDING, INSULATION
Roof and Gutter Repairs
CAPITAL CITY ROOFING
1930 OAK BAY 3-5911

VICTORIA ROOFING AND INSULATION COMPANY
917 FORT 2-2331, Evenings 4-4818
ROOFING SIDING INSULATION
FLOOR TILE WALL TILE

GUTTER AND DOWNPIPE
REPAIRED AND CLEANED
MODEL SHEET METAL
2010 DOUGLAS 3-3915

SEPTIC TANK SERVICE

SANITARY SEPTIC TANK SERVICE —Modern way of cleaning your septic tank. 2-7815, or night, 2-4388.

WASHING MACHINE SERVICE

WASHING MACHINES
REPAIRS TO ALL MAKES WITH FACTORY-TRAINED SERVICEMEN ONLY. FACTORY REPLACEMENT PARTS USED.

McLENNAN, McFEELY & PRIOR
1400 GOVERNMENT STREET
Phone 4-1111 Service Department

HAROLD'S REPAIR SHOP
Washing Machine Specialists, 2-3425

20 PROFESSIONAL SERVICES

ACCOUNTING

ACCOUNTING AND INCOME TAX service at reasonable rates. 2-1159.

CHIROPRACTORS

JOHN M. STURDY
1123 Blanshard Street 3-5034
"Specific Chiropractor"
Neurocalometer

CONVALESCENT HOMES

MANOR PRIVATE HOSPITAL, 338 Foul Bay Road 2-6522

ELECTROLYSIS

UNWANTED HAIR REMOVED permanently. Victoria Electrolysis Centre 2-0614 315 Campbell Bldg.

INTERIOR DECORATORS

JEANNE VAN LUVEN, LTD., INterior designer. Open for appointments to redesign or furnish part of or your entire home. 5-4722.

PRIVATE DETECTIVES

RESEARCH SERVICE LTD
3-650A Yates. 3-8323. 24 hours.

PRIVATE INVESTIGATORS

R. J. ADRIAN AGENCY
218—745 Yates 2-4512

SLENDERIZING

GET A LOVELIER NEW FIGURE the easy way! Free analysis.
STAUFFER SALON
Evening appointments, Monday and Wednesday
821 Fort Street Phone 5-4722

21 PERSONAL

ALCOHOLICS ANONYMOUS—Have you a drinking problem? If you have a sincere desire to stop drinking, phone 2-0415 or write Box No. 1, Victoria, B.C.

URGENT
Anyone who recently purchased unsatisfactory vacuum cleaners or floor polisher, please reply Victoria Press, Box 448.

CHILDREN BOARDED, MY HOME, by day, week or month. 8-2041.

21A BUSINESS PERSONALS

IF YOU HAVE A MORTGAGE OR an agreement on which you are collecting monthly payments but would like to sell your equity for immediate cash, contact Eric Charman, Northwestern Securities of Victoria Ltd., 4-8054 or 4-4675.

21A BUSINESS PERSONALS

BIRK'S
JEWELLERS — SILVERSMITHS
Jewellery and silverware worn or damaged, skilfully repaired or made over by Birk's craftsmen. All watch repairing done in our shop and guaranteed for one year. Pearls and all types of beads restrung. Diamond and precious stone jewellery sold on consignment. Estimates gladly given without obligation.
706 Yates St. 3-4241

WE RENT CARRIAGES, GO-carts, cribs, hi-chairs, playpens, etc. Day, week, month.
ROBINSON'S
1307 Broad Street 3-6212

ATTENTION! CALL US FOR A complete overhaul of your sewing machine, 4-3021, A. E. Taylor & Co., 816 Fort Street.

FUR REPAIR SERVICE
Remodel, repair. Call, deliver. Paul, 205 Beach Drive. 2-3380.

HAVE YOUR FORTUNE TOLD BY Madame Astra, most popular reader Cairo Coffee Shop opp. H.B.C.

LADIES—YOUR HUSBAND'S SUIT can be remodelled to fit you! See Morisse, 2630 Douglas St. 3-2036

BABY'S WOOLENS, SAFE, SOFT with Frig Cold Water Soap. At stores.

FROZEN FOOD CENTRE
618B Fort St. Phone 5-2806

23 EDUCATION

V.L.A. HOME BUILDING COURSE, Tuesdays and Thursdays, 7.30 to 9.30 p.m. at the Royal Oak High School, starting Tuesday, March 26 and running for nine weeks. Instructor, Fred Berg. Fee, $15. Night School Division of School District No. 63. Mr. A. W. Murphy, director.

REFRESHER COURSE FOR THOSE re-entering business world. SPROTT SHAW SCHOOL, 4-8121.

25 DANCING

HAVE FUN!
IN A SPRING DANCE COURSE
Enrollments taken now for classes beginning this week and next. Adults, teenagers and children. Private lessons anytime in modern ballroom dancing at

THE BARCLAY'S
DANCE STUDIO LTD.
647 Fort Street 5-1496

ARTHUR MURRAY
715 Yates—Dance Studio—5-1476

ACADEMY OF BALLROOM DANCing. Ballroom, Latin-American, old-time. Private lessons, classes, children's classes, deportment, modelling, debutante training. Rates on application. 1012 Douglas, 3-1643.

27 FUEL

COAL

KIRK COAL
Division Canadian Collieries (D) Limited
McLeod Lump, per ton ... $24.40
McLeod Egg, per ton ... $24.00
McLeod Nut, per ton ... $18.65
Stoker Mix, per ton ... $18.50
Comox Cobble, per ton ... $21.95
Comox Furnace mixture, per ton ... $19.90
COAL IN PAPER BAGS FOR PICK-UP IN YARD
OPEN DAILY UNTIL 5 P.M.
SATURDAY UNTIL 4 P.M.
516 Esquimalt Road Phones 2-8181 5-1222
More Heat Per Dollar — More Heat Per Ton

Why Slave With Wood?
Clean Alberta Sootless
DIPLOMAT COAL
Ideal for kitchen range. Nut $15.00 ton; Egg $17.50 ton; Furnace lump $18.75 ton. Bags of kindling available with your coal order at
RICHARD HALL & SONS
746 FORT STREET PHONE 4-1431

SPRING SPECIAL
½ ton Drumheller egg and 2 sacks of kindling, delivered ... $8.00
Coal and fireiogs now available for pickup service at our yard, 500 Alpha (between Douglas and Burnside.)

HARKNETT FUEL LTD.
737 PANDORA AVE. 4-2647

FOOTHILLS ALBERTA COAL
CLEAN HOT LONG-LASTING
LUMP EGG AND NUT
FOR FURNACE, FIREPLACE OR KITCHEN.
Best Coal on the Market.
One lump will last all night.
Keep the folks cheery and bright.
Prompt Delivery—No order too small or too far.
O.K. FUEL CO., 760 TOPAZ AVE. Serving Victoria for Over 25 Years. Phone 4-2452; 5-1812.

FEATURING VICTORY COBBLE and Diplomat Egg. Cameron Active Fuels Ltd., 3-3131, 723 Cormorant Street, 3-5343.

PROPANE GAS

PACIFIC PROPANE
LIMITED
2012 DOUGLAS 3-8711

WOOD AND SAWDUST

ISLAND FUEL SUPPLY
Special No. 1 Douglas Fir Wood
Immediate Delivery
Cedar to Kindling, 3 cords $8.00
Phone 2-3834 or 2-1973

27 FUEL

2½ Cords Fir Blocks and Slabs, $19
2½ Cords Thick Bark $19.50
1 and 2 Cords Planer Ends
Orders Taken for Planer Ends
Slabs, Blocks, 2 and 3-Ft.
2 Cords $10
IDEAL FUEL CO.
Phone 2-4622 and 2-2832

DRYLAND FIR WOOD FROM SOOKE
City Delivery
2 Cords ... $19.00
2½ Cords ... $22.50
Delivered also in Sooke, Glen Lake, Colwood and Langford.
Sawdust by bulk or blower
EMPIRE FUEL LTD.
739 Pandora Phone 2-2424 Sooke 24-T

DRY FIRWOOD
12-inch blocks and slabs, 100% fir. Bone dry wood, hand picked, clean. 12-inch
1 cord cedar $8.00
IMMEDIATE DELIVERY
HONEYMOON BAY FUEL
Day: 4-3025 Night: 4-8725

DRYLAND FIR WOOD
Inside fir blocks and thick bark slabs in 12" lengths. This wood is guaranteed never in the water and is ready for immediate use.
DRY FIR SAWDUST
BLOWER AND BULK
SOOKE FUEL CO.
PHONE 2-2711

FINEST ALDER, DRY FIR BLOCKS
Fir Cordwood
Dryland Millwood
Fast, Dependable Service
RONALD HOPKINS COAL AND WOOD CO.
DAY — 7-1018 — NIGHT

SPECIAL DRY-LAND FIR MILLwood, 1½ cords, $15; 2 cords $20. Fir sawdust, bulk only, 1½ units $10, 1½ units shavings, $5. Preference of delivery given to prepaid orders.
ATOM LUMBER CO. LTD.
210 Esquimalt Road 2-2249, 2-6621

OAK, $18.50 PER CORD; IDEAL for open fireplace; any lengths. Extra good quality bush wood, 12" lengths, $13.50 per cord. Immediate delivery. 2-3832.

SPECIAL DRY RED CEDAR
12" up-Island dry cedar. All around use. Immediate delivery. 2 cords $11. Hillcrest Fuel, 4-3015 days, nights.

PRES-TO-LOGS DELIVERED DAY or night. One box of 12, $2.05; two boxes, $3.95; six boxes, $9.90. 2-9395.

BONE-DRY FIR PLYWOOD KINDling, 1-ft. lengths; no chopping, no waste; excellent for kitchen range, etc. 1½ cords $10. Kudra, 4-1755.

100% FIR BARK IN ALL SIZES, burns like coal; 1 month special, 2½ cords $15. Kudra, 4-1755.

INSIDE CEDAR BLOCKS APPROXimately 16", Gurantee no rubbish. 2 cords $10. 5-5118.

OLD GROWTH FIR BUSHWOOD, immediate delivery, any length. Phone 4-1906.

NO. 1 BONE-DRY FIR BUSHWOOD $15 a cord. H. Francis, 8-2581.

28A BUILDING SUPPLIES

R. A. GREEN LUMBER CO. LTD.
DOUGLAS ST.
MILLWORK SERVICE
BUILDING MATERIALS
BAPCO PAINT PRODUCTS
MARINE PLYWOOD
BOAT LUMBER
HARDWOOD LUMBER
EASY TO PARK,
SERVICE RIGHT NOW
4-7614 4-3613
R. A. GREEN LUMBER CO. LTD.

NEED MORE ROOM?
Free estimates on materials only or installed jobs to finish that attic, make a rumpus room, build a garage, or convert your home for added revenue.

SOMETHING NEW
Lino Tile just received in six new shades and patterns. See our full scale designs to help you choose. Counter topping to match. Come and browse—open Saturday until 1 p.m. No parking problems.

ISLAND BUILDING SUPPLY COMPANY
575 Gorge Road East. Phone 2-5178
(Opposite B.C. Electric Bus Depot)

NAVYJACK CEMENT GRAVEL, $2.75 yard, delivered; road $2. 4-1432.

BRIDGE LESSON

By Oswald Jacoby

In a recent Pittsburgh duplicate game practically all pairs landed at four spades with today's hand.

North would count 24 points in high cards plus one for the fifth diamond and open three no-trump. South would go to four spades and North would pass.

NORTH (D) 25
♠ A Q 5
♥ A 7
♦ A K Q 3 2
♣ K Q 6

WEST
♠ K J
♥ K 10 8 4 2
♦ 10 9 8 7
♣ 10 4

EAST
♠ 7 2
♥ Q J 9 3
♦ None
♣ A J 9 7 5 3 2

SOUTH
♠ 10 9 8 6 4 3
♥ 6 5
♦ J 6 5 4
♣ 8

Both vulnerable

North	East	South	West
3 N.T.	Pass	4 ♠	Pass
6 N.T.	Pass	Pass	Pass

Opening lead—♥ Q

At most tables West opened the ten of diamonds. East ruffed and led back a heart to the dummy's ace. Declarer would lead the ace of spades from dummy and run dummy's diamonds. West would have to follow on all but the last so declarer could discard one loser and make his contract.

At one table the four of hearts was opened. Declarer took the ace and tried to get to his own hand with the jack of diamonds. East ruffed; led a low heart to his partner; ruffed another diamond and cashed the ace of clubs. Now the poor declarer laid down the spade ace and when the king failed to drop found himself down one for a real bottom score.

One North player who obviously was feeling no pain decided that his partner would hold six spades to the king. Then if the diamond suit ran he would make 12 tricks at no-trump. Hence this particular North leaped to six no-trump.

I wish I could report that justice triumphed but as the reader can see the no-trump slam was a lay-down. The jack of diamonds served as an entry to dummy. A low spade was led and when the jack came up declarer finessed the queen. The ace of spades dropped the king and six spades plus five diamonds plus the ace of hearts made the necessary 12 tricks.

A SUPER SHOPPING MARKET RIGHT IN YOUR OWN HOME . . . THE WANT AD PAGES.

T. V. with Lee

'ONE MINUTE TO DITCH' DOCUMENTARY ON C-4 AT 9.30

By PHIL LEE, Times TV Editor

IN RETROSPECT—It is hoped that a goodly proportion of local viewers were fortunate enough to pick up the CBC's original musical comedy last Wednesday evening when Shirley Harmer and Shane Rimmer cavorted about in "Ring Around the Square."

Even though the plot—about an Elvis Presley-type character who wanted to sing "straight"—was a trifle on the shop-worn side, the music and lyrics by Saul Ilson were most laudable and gave one heart that there was more of the same to be forthcoming shortly. The dances were well staged and performed with such abandon and vitality that, at times, the CBC production was something that a Canadian could be darn-well proud of.

Though the comedy was notably weak, principally because it was affected and stemmed from rote rather than from the soul, "Ring Around the Square" had an over-all tone and moved the heart several times, especially in one or two song sequences employing Miss Harmer and Mr. Rimmer.

★ ★ ★

IN THURSDAY night's Playhouse 90 offering, "The Hostess with the Mostes'," Shirley Booth proved once and for all that an actress isn't a star because of the expanse of her bosom or the beauty of her limbs.

As fabled Washington hostess Perle Mestax (former President Harry Truman's ambassador to Luxemburg and subject of the Broadway and motion picture hits, "Call Me Madam"), Miss Booth gave a stellar performance to provide a feeble play with warmth and meaning.

Indeed, when it was over, all you could remember was the sheer brilliance of the actress that blinded you to the fact that she is not beautiful, but a plumpish woman inclined to be a bit on the dumpy side. And that, as everyone will agree, is acting.

★ ★ ★

FRANKLY, this column isn't much of a Dinah Shore fan. She is definitely something we can do without. Perhaps it's her little girl approach to her audience or her puerile mugging that hurt us, as Bilko might say, right here. Friday night, however, we did a double take. Her effort with Shirley MacLaine and Dan Dailey was as about an entertaining an hour as we would care to tune in on. And as for that MacLaine woman! Bet you she could dance around the world in 80 days. There's yigor for you. And it's always a pleasure to have Dailey about.

Kiddies' Korner

5.00: Peppermint Prince, **Channels 2, 6;** Grand Ole Opry, **4;** Mickey Mouse Club, **5;** Cartoon Special, **11;** Western movie, **12;** Sheriff Tex, **13.**

5.15: Story Book, **Channels 2, 6.**

5.30: Circus Boy, **Channels 2, 6.**

6.00: Crunch and Des, **2;** Ray Milland, **4;** Soldiers of Fortune, **5;** The Old Timer, **6;** Liberace, **13;** Movie Museum, **12.**

6.10. Don Winslow, **Channel 6.**

6.30: Three Guesses, **Channel 2,** Robin Hood, **11, 12.**

Sport

6.30: Channel 6: News and sports roundup.

7.45: Channels 2, 6: Outdoors with Hal Denton.

8.00: Channel 12: Texas Rasslin'.

9.00: Channel 13: Seattle wrestling.

10.00: Channel 6: Toronto wrestling.

Headliners

7.00

Channel 4: The Great Gildersleeve must find a fiance in double jig time.

Channel 11: Studio One presents ex-Canadian Hume Cronyn and James Broderick in Studio One's "A Member of the Family." This has to do with family loyalty as well as family jealously.

7.30

Channel 5: Bold Journey cameras take viewers on a voyage in a 32-foot ketch from Long Island Sound to Puget Sound.

8.00

Channel 4: Sir Lancelot helps another maiden who takes a dim view of a bad old king who is selling all the young men into slavery.

Channel 5: Danny Thomas believes son Rusty's baseball team has received a tough break from the ump so he volunteers to become one himself.

Channel 11: In the Burns and Allen comedy Gracie is determined to talk the parents of one of Ronnie's friends to allow their boy to remain in college.

8.30

Channel 4: In the Wells Fargo western the town marshal is in hot water after he shoots an innocent bystander during a robbery.

Channel 5: Soprano Barbara Gibson is guest on the Firestone concert program.

Channel 11: Vancouver singer Gloria Weston will be heard on the Arthur Godfrey Talent Scout program.

9.00

Channel 4: The Twenty-One quiz.

Channels 11, 12: In the I Love Lucy comedy the Ricardos and the Mertzes almost come to blows over a theatre ticket mix-up.

9.30

Channel 4: Robert Montgomery presents Charles Cooper, Frank Maxwell and Elva Meehan in the documentary, "One Minute to Ditch." Last March the U.S. Stratocruiser "Sovereign of the Skies" made a crash landing in the Pacific.

Channel 5: Lawrence Welk's Top Tunes and New Faces.

10.00

Channel 2: Mary Frickett stars in Studio One's "A Child is Waiting." This is an excellent story surrounding a home for retarded children.

Theatre

TONIGHT'S MOVIES

7.30: Channel 13: "The Leopard Man."

10.15: Channel 11: Jane Withers and Nancy Kelly star in "A Very Young Lady." A tomboy runs into grief when one of her love letters falls into the hands of her prudish teacher.

10.10: Channel 13: The oldtime comedy team of Bert Wheeler and Robert Woolsey in "Caught Plastered."

10.30: Channel 4: Lyn Wilde and Lee Wilde in "Campus Honeymoon." Two war vets and two coeds pretend they're married because of the housing shortage.

10.35: Channel 12: Rex Harrison in "Major Barbara." A young man falls for a young woman who is a major in the Salvation Army. What he doesn't know is that she is very wealthy.

10.45: Channel 5: Wallace Beery and Leo Carrillo star in "Twenty-Mule Team."

11.15: Channel 2: Dick Haymes and Nina Foch in the comedy "St. Benny the Dip." Three con men disguise themselves as holy men in order to evade the police.

1.00: Channel 13: "The Leopard Man."

Tonight's Programs

ALL TIMES ARE LOCAL — CHANNELS RESERVE RIGHT TO MAKE LAST-MINUTE CHANGES

CBUT Vancouver Channel 2	KOMO-TV Seattle Channel 4	KING-TV Seattle Channel 5		CHEK-TV Victoria Channel 6	KTNT-TV Tacoma Channel 11	KVOS-TV Bellingham Channel 12	KTVW-TV Tacoma Channel 13
Crunch and Des	Ray Milland Show	Soldiers of Fortune	6.00	The Old Timer	News	Movie Museum	Liberace
Crunch and Des	Ray Milland Show		6.15	Don Winslow	Edwards' News	News	Liberace
Three Guesses	Deadline	Early Edition	6.30	News, Weather, Sports	Robin Hood	Robin Hood	Bill and Grover
News	Weather	Early Edition	6.45		Robin Hood	Robin Hood	Looking at U.S.
Almanac	Great Gildersleeve	Sheriff of Cochise	7.00	Ford Theatre	Studio One	Badge 714	Reader's Digest
Almanac	Great Gildersleeve		7.15	Ford Theatre	Studio One	Badge 714	Reader's Digest
Nation's Business	Nat King Cole	Bold Journey	7.30	See CBUT	Studio One	Godfrey Talent	Movie: "The Leopard Man"
Outdoors	News	Bold Journey	7.45	See CBUT	Studio One	Godfrey Talent	
The Millionaire	Sir Lancelot	Danny Thomas	8.00	See CBUT	Burns and Allen	Texas Wrestling	"The Leopard Man"
The Millionaire	Sir Lancelot	Danny Thomas	8.15	See CBUT	Burns and Allen	Texas Wrestling	
On Camera	Wells Fargo	Voice of Firestone	8.30	See CBUT	Talent Scouts	Texas Wrestling	"The Leopard Man"
On Camera	Wells Fargo	Voice of Firestone	8.45	See CBUT	Talent Scouts	Texas Wrestling	
I Love Lucy	Twenty-One	What's the Story	9.00	See CBUT	I Love Lucy	I Love Lucy	Wrestling
I Love Lucy	Twenty-One	What's the Story	9.15	See CBUT	I Love Lucy	I Love Lucy	Wrestling
Denny Vaughan Show	Robert Montgomery	Top Tunes	9.30	See CBUT	December Bride	Highway Patrol	Wrestling
		Top Tunes	9.45	See CBUT	December Bride	Highway Patrol	Wrestling
Studio One	Robert Montgomery	Top Tunes	10.00	CBC Wrestling	Movie: "A Very Young Lady"	Racket Squad	Sports
Studio One		Top Tunes	10.15	CBC Wrestling		Racket Squad	Movie: "Caught Plastered"
Studio One	Movie: "Campus Honeymoon"	World Today	10.30	CBC Wrestling	Jane Withers, Nancy Kelly	Candlelight Thtr.	
Studio One		News; Movie	10.45	CBC Wrestling		Candlelight Thtr.	
CBC News; Sports	"Campus Honeymoon"	"Twenty-Mule Team"	11.00	CBC News	"A Very Young Lady"	Candlelight Thtr.	Wheeler and Woolsey
Movie: "St. Benny the Dip"			11.15			Candlelight Thtr.	
	Tonight	Wallace Beery	11.30		"A Very Young Lady"	Candlelight Thtr.	The Unexpected
	Tonight	"Twenty-Mule	11.45			Candlelight Thtr.	The Unexpected
with Dick Haymes, Nina Foch	Tonight	Team"	12.00		News	News	Racket Squad
	Tonight	Wallace Beery	12.15				Racket Squad
	News		12.30				Foreign Intrigue
			12.45				Foreign Intrigue

Early Tuesday Programs

CBUT Vancouver Channel 2	KOMO-TV Seattle Channel 4	KING-TV Seattle Channel 5		CHEK-TV Victoria Channel 6	KTNT-TV Tacoma Channel 11	KVOS-TV Bellingham Channel 12	KTVW-TV Tacoma Channel 13
	Tic Tac Dough	Telescope	9.00		Valiant Lady		
	Tic Tac Dough	Telescope	9.15		Love of Life		
	It Could Be You	Telescope	9.30		Search for Tomor.		
	It Could Be You	Telescope	9.45		Guiding Light		
	Home	Movie	10.00		Brian Donlevy		
	Home	Movie	10.15		Brian Donlevy		
	Home	Movie	10.30		As the World Turns		
	Home	Movie	10.45				
	Price Is Right	Movie	11.00		Our Miss Brooks		
	Price Is Right	Movie	11.15		Our Miss Brooks		
	Tennessee Ernie	Community Workshop	11.30		House Party		
	Tennessee Ernie		11.45		House Party		
	Matinee	Wunda Wunda	12.00		Big Payoff	Florian ZaBach	
	Matinee	Wunda Wunda	12.15		Big Payoff	Florian ZaBach	
	Matinee	Kings' Kamera,	12.30		Bob Crosby	Life with Elizabeth	
	Matinee	Movie: Susie	12.45		Bob Crosby		
	Queen For a Day	Kings' Kamera,	1.00		Brighter Day	Movie Museum	
	Queen For a Day	Movie: Susie	1.15		Secret Storm	Secret Storm	
	Queen For a Day	Kings' Kamera,	1.30		Edge of Night	Matinee	
	Modern Romances	Movie: Susie	1.45		Edge of Night	Matinee	
Movie: "The Bridge of San Luis Rey"	Comedy Time	Kings' Kamera,	2.00		Pantry Playhouse	Matinee	Showboat; Movie
	Comedy Time	Movie: Susie	2.15	Movie	Pantry Playhouse	Matinee	Movie
	Truth or Consequences	Kings' Kamera,	2.30	Movie	Pantry Playhouse	Matinee	Movie
		Movie: Susie	2.45	Movie	Pantry Playhouse	Matinee	Movie
"The Bridge of San Luis Rey"	Cook Book Quiz	Film Festival	3.00	Movie	Garry Moore	Matinee	Matinee
	Cook Book Quiz	Film Festival	3.15	Movie	Garry Moore	Matinee	Matinee
"The Bridge of San Luis Rey"	Cook Book Quiz	Film Festival	3.30	Movie	Godfrey Time	Variety Playhouse	Matinee
	Movietime	Film Festival	3.45	Movie	Godfrey Time	Variety Playhouse	Interviews
Open House	Movietime	Film Festival	4.00	Matinee	Godfrey Time	Variety Playhouse	Life with Elizabeth
Open House	Movietime	Film Festival	4.15	Matinee	Godfrey Time	Variety Playhouse	Life with Elizabeth
Howdy Doody	Movietime	Stan Boreson	4.30	See CBUT	Strike It Rich	Variety Playhouse	Fun to Reduce
Howdy Doody	Movietime	Stan Boreson	4.45	See CBUT	Strike It Rich	Love of Life	Showboat
Magic of Music	Grand Ole Opry	Mickey Mouse Club	5.00	See CBUT	Cartoon Special	Western Theatre	Sheriff Tex
Magic of Music	Grand Ole Opry		5.15	See CBUT	Cartoon Special	Western Theatre	Sheriff Tex
Fury	Spotlight	Mickey Mouse Club	5.30	Laurel and Hardy	Cartoon Special	Western Theatre	Sheriff Tex
Fury	Spotlight		5.45	Laurel and Hardy	Cartoon Special	Western Theatre	Sheriff Tex

28A BUILDING SUPPLIES

STEWART & HUDSON Ltd.
ENJOY A MODERNIZED HOME

IT'S YOUR ADVANTAGE

To watch for the smart buys now available at Stewart & Hudson. Save on short lengths. load them in your car or trailer. Look over the short cedar clear lumber—all kiln dried—easy to saw, nail or plane; ideal for hundreds of jobs around house.

1 x 6—3-ft. lengths 15c
1 x 6—4-ft. lengths 20c
1 x 6—5-ft. lengths 30c
1 x 6—6-ft. lengths 42c
1 x 6—7-ft. lengths 49c

Here's another handy item of 1 x 6 kiln-dried Cedar Panelling—moulded pattern edge — the ideal pattern for gable ends or vertical exterior panelling. Makes a smart interior finish for wainscot vertical panelling, clothes closets, lining basements, porches. 4' and 5' lengths.

4' bundle, 4 pcs. .... $ .68
5' bundle, 4 pcs. .... .85
Per 100 BM $8.50

BUILDERS' HARDWARE DEPARTMENT

Clothes Line Pulleys, ball bearing .... $ 1.79
Galvanized Clothes Line Wire, 50' .... .65
Peg Board — hang it hooks — a large selection, each from .... .05
Casement Fasteners—Black .... .15
Garden Gate Latches .... .25
4" heavy Tee Hinges. Pair .... .45
Maxaw No. 717 Portable Electric Saw with Magic Pivot 59.95
4-pc. Grinding and Polishing Set, fits ¼" Electric Drill 1.75
7" ball-bearing Saw Mandrel 6.60

FREE

Yardsticks. Painters' Caps, Paint Paddles. Also 16-page-illustrated Booklet, "Let's Build a Wood Fence," postpaid.

Buy a Reddi Cut Fence—all ready to nail in place. Price includes nails, 4 x 4 posts, pickets, rails.

Economy Style, 4 ft. high, 50 ft. $15.75
Economy Style, 4 ft. high, 60 ft. 18.75
Quality Style (includes baseboard), 3' 8" high, 50 ft. 17.75
Quality Style, 3' 8" high, 60 ft. 21.30
Cedar Basket Weave Fence, 4 ft. high, all materials, 50 ft. 26.95

Complete stocks of all types Fence Posts—rough or dressed Fence Pickets—square or pointed Lattice Work. Small or large orders receive our best attention. Budget your fencing needs. Orders of $50 or more available at $10 monthly. Save hours of work. Rent a fast-action Post Hole Digger, 25c per day.

APRIL 1

Is not far away—that's when prices on Roofings and Shingles advance. You can save 7% by ordering now, while our present stocks last.

Duroid Hexagons, per sq. $10.50
Duroid Square Tabs, per sq. 12.80
2-ply Roofing, 108 sq. ft. 3.45
3-ply Roofing, 108 sq. ft. 4.20
Mineral Surfaced Roofing 5.95
Sidney Tarpaper, 400' 2.70
Permax Tarpaper, 400' 2.44

LUMBER

Choose from the largest stock in town. Save money and time with specified lengths. Open a convenient credit account for your monthly purchases on that construction job.

Prices per 1,000-ft. lots.
2 x 4 Dressed Economy Grade $29.00
1 x 6 T. & G. Economy Grade 25.00
1 x 6 Economy Shiplap 35.00
1 x 8 Economy Shiplap 40.00
1 x 6 Premium Shiplap 48.00
1 x 8 Premium Shiplap 50.00
1 x 6 Mill Run Shiplap 68.00
1 x 8 Mill Run Shiplap 70.00
2 x 4 Mill Run Dressed 70.00
2 x 8 S2E Random 82.00

Prompt delivery to all country points—Colwood, Langford, Sooke, Brentwood, North Saanish.

BUDGET TERMS

On all building materials for home improvements and modernization. $50 to $2,000, up to 24 months to pay.

STEWART & HUDSON LTD.
405 Gorge Road 2-2171 2-2613
Open All Day Saturday
Also at
Duncan, Ladysmith, Nanaimo, Port Alberni

"FOREST" CEDAR SIDING

A Western Red Cedar Specialty
Made in Victoria

The "flush to wall" principle of "Forest" Cedar Siding makes it easy to mitre tight, accurate corners with hand or power saws. Fast application ensures low labor costs. This substantial siding adds strength to your building.

Two Grades—"Supreme" and "Quality"

Two Dressings—"Rough" or "Smooth Face"

Manufactured by
BRITISH COLUMBIA FOREST PRODUCTS LTD.
(Victoria Sawmills Division)
Phone 2-7221
371 GORGE ROAD E.

BUILDERS SASH & DOOR LTD.
From Factory to You

SEED FLATS

For Gardener, Nurseryman and Greenhouse. Seed Flats are all pre-cut ready to assemble. Enduring Cedar Lumber. Size 12" x 24" x 3" deep.

Lots of 250 .... 18c
Lots of 100 .... 20c
Lots of 25 .... 22c
Less than 25 .... 25c

HOME BUILDERS

The building season is here—look ahead on your needs for windows and doors. We manufacture and supply — Wood Sash, Galvanized Steel Sash, Aluminum Sash. Bring us your plan or blueprint for a free estimate on any house orders.

BUILDERS SASH & DOOR LTD.
350 GARBALLY ROAD 2-3171

SMARTEN YOUR BOUNDARY LINE WITH BASKET WEAVE FENCING

LOOK AT THIS VALUE

A 3 ft. Basket Weave fence, 48 lin. ft. long, complete with cedar posts and cedar lumber, complete even to the galvanized common nails.

ONLY
$14.25

See it on display in our yards. Also available in 4', 5' and 6' heights.

SHAWNIGAN LUMBER YARDS LTD.
2000 Government Phone 2-7261

210 ESQUIMALT ROAD
Open from Monday to Saturday, including Wednesday, from 8 a.m. to 5.30 p.m.

LUMBER

BUYS
CASH DISCOUNTS ON ALL PREPAID ORDERS
SUPERIOR GRADES
BUY LOAD LOTS AND SAVE

Prices per 1,000 Board Feet
1x6 Boards, Economy $28.00
2x4" S4S Economy $28.00
1x6" and 1x8" tongue and groove $24.00

SHIPLAP
1x8" BEST HEMLOCK
$65

1x6" Mill run Cedar Shiplap $59.00
2x4" S4S mill run, random $68.00
2x4" S4S, No. 3 grade $60.00
1½"x10" Forest Cedar Siding, rough face, long lengths $40.00
1½x8" Forest Cedar Siding, smooth face, No. 3 .... $40.00
2x4" S4S, No. 3, 8-ft. studs $60.00
2x4" S4S Economy, 8-ft. studs $40.00
2x4" S4S mill run studs $73.00

NOTHING DOWN

On materials for home remodelling and renovations, 6 to 36 months to pay. New steps, painting, extra room, siding, roofing, insulation, floor tiles, sink and counter topping.

Contractors, builders, you can get cash on completion for home remodelling and renovations. We pay in full for labor materials and sub-contractors, on assignment from home owner, for convenient monthly payments. Take advantage of this service to increase your business and income.

FENCES — FENCES
ALL LUMBER FOR 50-FT. FENCE
NUMBER 1 QUALITY
COMPLETE — $12.45

8' 1x4" S4S, each 14c
6' 1x3" S4S, each 7½c
6' 1x4" S4S, each 10c
6' 1x4" T and G, each 10c
6' 1x6" T and G, each 15c
6' 1x6" S4S, each 15c
8' imitation log siding, each 13c
6' 2x4" S4S, fir, each 20c
4x4" Cedar, per lineal ft. 13c
5x5" Cedar, per lineal ft. 20c
6x6" Cedar, per lineal ft. 29c

Top Grades of Douglas Fir Framing Lumber at Lowest Prices in Town

WAREHOUSE TO YOU ALL

BUILDING SUPPLIES MORE FOR LESS

Framing and finishing lumber, all plywoods, doors, insulation, nails, shingles, siding, flooring, Gyproc lath, Gyproc wallboard, building papers, roofing, etc.

PLYWOOD
D GRADE

5/16 Unsanded 4'x8' sheets $2.93
⅜ Unsanded 4'x8' sheets 3.25
½ Unsanded 4'x8' sheets 4.86
⅝ Unsanded 4'x8' sheets 5.89
¾ Unsanded 4'x8' sheets 6.50

ATOM LUMBER
2-2249 and 2-6621; Evenings 5-4574

"M-W"
L-O-O-K
DON'T MISS THESE SPECIALS!

BOAT LUMBER
(Yellow Cedar)
Green
1" Stock, $325 per M
1¼" Stock, $335 per M
Kiln Dry
1" Stock, $300 per M
1¼" Stock, $310 per M

GUTTER SPECIALS!

TAKE ADVANTAGE OF THIS OFFER AND GET THAT EAVESTROUGH WORK DONE NOW!

4x4 Clear Gutter, Lineal Ft. 40c
2" Galvanized Downpipe, per 10-ft. length $1.60
2" Galvanized Elbows, each 35c
1 lb. Tin Plastigum, per tin 44c

The Moore-Whittington Lumber Co. Ltd.
Turn West at the Roundabout
Two Blocks Down Hillside
2614 BRIDGE STREET 3-7108

SIDNEY LUMBER
Limited

FENCING TIME!

All prices quoted include nails, tax, and cartage.

50' Picket Fence, 3'8" high $18.00
50' Slab Rail, 3'6" high $15.75
50' Basket Weave, 3'6" high $24.00
50' Solid Rustic Picket, 3'6" high $21.50

See sample sections of above fences at our store. Budget terms on orders of $30 and over.

SIDNEY LUMBER
Limited
2333 Government Street
Phone 2-5187. 2-5188

Available Oak, Birch, Mahogany and White Pine
Pella Wood Folding Doors
FLEXALUM TWI-NIGHTER VENETIAN BLINDS
B. T. LEIGH
736 NEWPORT 3-9685

SPRING TIME IS BUILDING TIME!

Include a State Steel Fireplace in your plans. Gives you up to 5 times the efficiency of a standard masonry fireplace. Includes damper and built-in smoke shelf. Stocked in all sizes. Supplied with or without grill for air intake and outlet. Can be used to heat adjacent rooms. Save on your oil bill. Phone for information and recommended size.

BUTLER BROTHERS SUPPLIES Ltd.
KEATING CROSSROAD KEATING 90

SPECIAL SALE
METAL WALL TILE
Do-It-Yourself!
3,000 FT.
TO BE SOLD IMMEDIATELY
PICK YOUR COLORS
NOW FROM 10 MOST POPULAR COLORS

VICTORIA ROOFING & INSULATION
917 FORT 2-2331
Evenings 4-4818

FENCING FOR LESS
50 ft. fencing and nails at $15.50
12'x20' garage, complete $146.50
10'x16' garage, complete $119.50

BOAT LUMBER
Saanich Lumber Yards
Open ALL DAY SATURDAY
"From Producer to You"
3041 Douglas Street 5-2486-7
Eves. 4-3508

THIS MONTH'S SPECIALS
50' ECONOMY Fence $12.50
2¼" and 3½" common nails, per keg $11.95
Outside White Paint. Per gal. $3.95
LUMBER .... $25.00 per M up

LANGFORD BUILDING SUPPLY
8-1724 940 Goldstream Ave.

WE FIX WET AND MUDDY driveways, put in drains, rock, gravel, etc. Road gravel special, 4 yards $7.00. All other types of sand, gravel and cement. Open all day Saturday. Call us for an estimate.
O.K. TRUCKING CO.
760 Topaz Avenue
Day Phone 5-1812; Night 4-3457

STYROTILE
Discontinued colors, 36c sq. ft.
Standard weight Lino Tile. Reg. 40c
Now only 28c sq. ft.
Victoria Roofing and Insulation
917 Fort 2-2331
Evenings 4-4818

28 D FURNITURE

FURNITURE SPECIALS

4-Drawer Light Oak Chest, reg. $55.00 .... $39.88
Light Oak Step Table, reg. $26.50 .... $14.90
Walnut Coffee Table, with undershelf, reg. $24.50 .... $17.95
Amber Birch End Table, reg. $48.50 .... $22.95
4'6" Fireside Modern Panel Bed, reg. $74.00 .... $19.90
Conseal Hyd-a-Bed (green) reg. $219 .... $189.00
Chrome Table with chartreuse Arborite top. Reg. $40.00 .... $19.90
5-piece Coral or Blue Wrought Iron Dinette Sets, Reg. $119.00 .... $89.00
Baby Stroller. Reg. $12.50 .... $9.90
Fireside Modern Nantucket Buffet. Reg. $99.00 .... $29.00

STANDARD FURNITURE
Bargain Basement
Downstairs in Scollard Building
View Street

THIS WEEK'S CLEARANCE OF TRADE-IN FURNITURE

6-piece Breakfast Room Suite $49.50
Dropleaf Kitchen Table, 4 chairs $17.50
4-piece Bedroom Suite, complete with spring and mattress $119.50
2' 6" Rollaway Bed with spring mattress $17.00
Bridge Lamp complete $8.50
9' x 12' Cotton Rug $35.00
Love Seat and Chair to match $49.50
Chesterfield Chairs $10.00
Solid oak Buffet with mirror $25.00
Odd Dressers, Beds, Occasional Furniture, etc.

HOME FURNITURE
825 Fort Street 2-5139

HOLLAND BROS. & CO.
NEW AND USED FURNITURE
824 Fort Street Phone 3-0913

SPECIALS
7-piece toasted mahogany bedroom suite $162.50
Armless Converto, in good condition $42.50
Odd Chesterfield Chairs from .... $5.00 to $29.50
9' x 15½' British India Carpet $165.00
Dropleaf Kitchen Table and 4 Chairs $14.50

TOP PRICES
Cash or Consign
Free Appraisal
No Obligation
Maynard's Auctioneers
4-5921 55th Year 4-1621

TRADE-IN SPECIALS
30" electric range $129.50
3-piece chesterfield, like new $89.50
2-piece bed chesterfield, like new $99.50
Armless converto, like new $39.50
17" G.E. T.V. $99.50

VOGUE FURNITURE
860 Yates Street 5-4242

CONSIGN TO LUNDS AUCTIONEERS
FOR BEST PRICES
WE BUY AND APPRAISE
926 FORT 5-5422

WE BUY — WE SELL — WE APPRAISE
KILSHAW'S AUCTIONEERS
1115 Fort St. 4-6441
Cash advanced on consignment

FURNITURE SPECIALS
Walnut single bedroom suite $85
Walnut gateleg table $23
4 Dinette chairs $30
Chrome table, 4 chairs $19
Oak Desk, 30"x48" $22
Washing machine, good working order $35
PANDORA USED FURNITURE
1050 Pandora (near Cook) 3-6319

MIRACLES IN UPHOLSTERY Performed daily by Hagel's Chesterfield House. Rickety, shabby sofas and chairs rebuilt and restyled to where you yourself won't know 'em! Free estimate. Phone 4-3043 536 Johnson Street.

2-PIECE BEDROOM SUITE, WATerfall design, refinished in the new durable plastic, $45. Also drop-leaf kitchen table and 4 chairs, same finish, $30. 2-5371.

YOUR MATTRESS REBUILT LIKE new at a genuine saving Upholstery repairs Box springs and couches rebuilt. Atlas Mattress Shop, 2714 Quadra at Hillside 4-4925

THREE - PIECE CHESTERFIELD cleaned, demothed, sanitized in your home, $12. Work guaranteed. Ambassador Home Service, 2-5532.

FRENCH POLISHING REPAIRS, furniture refinishing Specialty Finishers 751 Discovery St 2-4812

BETTER-GRADE USED FURNITURE. LOWEST PRICES. RELIABLE FURNITURE, 541 JOHNSON.

MR. AND MRS. BEDROOM SUITE, new spring-filled, mattress, $149.50. ACME FURNITURE, 618 Pandora

CONVERTO COUCH, AS NEW, $37. Also occasional chair, $10. Ring after 6 p.m. 3-1895.

LARGE CHESTERFIELD COUCH, makes into double bed, good condition, price $15. Phone 8-2566.

CHESTERFIELD AND CHAIR, 115 Cross Street.

DOUBLE BED IN GOOD CONDItion. 4-7441.

28E MUSICAL INSTRUMENTS

WARD'S $ $ $ SAVING SALE!

Kay Cut-a-Way Spanish Guitar and Case
Reg. 145.00
SPECIAL $89.50

National Double Neck Hawaiian Guitar and Case, Reg. $250.00
SPECIAL $189.50

ALL LONG-PLAY AND 45's RECORDS 20% OFF

WARD'S MUSIC LTD
1320 BROAD ST. 2-8146
412 West Hastings St., Vancouver

Learn to Play
The Exciting New
THOMAS ORGAN
In your home. No obligation to buy. 7 Free lessons by noted organist. The first fine electronic organ without a luxury price.
Organ, Bench and Pedal Clavier
$989.90
EXCLUSIVE AGENTS
FLETCHER BROS.
Phone 3-0248

SHEET MUSIC AND INSTRUMENTS
Western Music Co. Ltd.
735 View St. 2-1311

You can learn to play the HAMMOND ORGAN in your own home! No obligation to buy. Full details at EATON'S.
Sole Vancouver Island Dealers
T. EATON CO.
Phone 2-7141

Maynard's Auctioneers
PAY TOP PRICES
FOR PIANOS
2-0741 — 55th Year

PROFESSIONAL INSTRUCTION
SAXOPHONE
BERNIE PORTER MUSIC STUDIO
1000 Blanshard Phone 2-9542

BELL PIANO, 51" HIGH, $249.95. Stanley, 55" high, $275; Mason & Risch, 52" high, $325; Whitney, 36" high, $149.50; Hopkinson practice piano, $135; $10 down, easy terms. Kent's Ltd., 742 Fort. 3-7104. Open Fridays, 7-9, for viewing.

HEAR THE NEW WURLITZER organ with double percussion, many beautiful sound effects; with or without Leslie speaker. Willis Organ & Piano Co., 600 Courtney, 2-4712.

R.C.A. COMBINATION RADIO and HI-FI phonograph for sale. Will trade for good used piano or give easy terms. Fletcher Bros., 3-0248.

USED PIANOS
$115, $175, $195 and $250. Sale or rental purchase plan. Rex School of Popular Piano, 739 View 4-5031.

BEAUTIFUL NORDHEIMER PIANO, only 3' 6" high, rent to purchase later. Fletcher Bros., 3-0248.

A HEINTZMAN & CO. GRAND piano in upright form, walnut, with bench, $250 cash. 7-3308.

WANTED TO BUY—USED SPINET or small piano. 3-0248.

28F TELEVISION and RADIO SALES and SERVICE

TV REPAIRS
SUPERIOR TELEVISION
TV sets repaired in your home by qualified technicians. Same reasonable rates days, evenings and holidays.
CALL 5-4195

RADIO, TV REPAIRS
Drive-In or Home Service
VICTORIA WEST
RADIO & TELEVISION
761 Esquimalt Road 2-4413

CRUSADER TV
TELEVISION SERVICING
Antenna Installations
Day 5-1089 Night 4-8473

TELEVISION RADIO APPLIANCE
Repairs, Prompt, Expert Work
Picture Tube Rejuvenating
HAULTAIN
Radio - Electronics
1442 Haultain 2-3714

TODAY'S SPECIAL
Choice selection of used TELEVISION SETS
17" and 21" from $125.00
You can save more on used appliances at
HUDSON'S BAY COMPANY
Used Appliances, 3rd floor

L-O-O-K!
21" Admiral Console at $349.95. Terms.
BUTLER BROS. SUPPLIES LTD.
3516 Quadra Phone 3-6911
3396 Douglas Street 5-3832

EXPERT TV REPAIRS ON ALL makes. Pick up and deliver. Good used console radios. Make us an offer. Open Fridays, 7-9, for viewing. Kent's Ltd., 742 Fort. 3-7104.

FOR GUARANTEED TV REPAIRS
By Qualified Technicians
(Members R.E.T.A.)
BUTLER BROS. SUPPLIES LTD.
3396 Douglas Street Phone 3-1511

BRING IN YOUR TV, RADIO tubes to be tested free. TV sets for rent to reliable persons. Delta Electric, 714 Cormorant. 4-7416.

ATKINSON & PEARCE
Guaranteed Service and Repairs to all makes of radio and TV
2-8521 1030 Hillside Avenue

PAY CASH AND SAVE 25 PER cent on antennas, masts, parts, etc. Frank White's Machine Shop, 660 Discovery, 5-4713.

RADIO, TELEVISION AND APpliance repairs. Haultain Radio Electronics, 1442 Haultain, 2-3714.

CABINET TV SET, 17" SCREEN, price $150. Phone 4-7730.

28 G REFRIGERATOR SALES and SERVICE

EXPERT REPAIRS ON REFRIGERators, freezers, automatic washers, dryers, electric ranges, water tanks. Refrigerator Refinishers Ltd. 3-5877.

9.2 COLDWALL FRIGIDAIRE, across-top freezer, excellent condition, $185. 3-9414. 839 Pandora.

FRIGIDAIRE, 6 CU. FT., EXCELlent condition, $110. 4-3220.

28 J SEWING MACHINES

3 SINGER PORTABLE ELECTRIC sewing machines, 1 White portable electric, 3 hand machines; all reconditioned and guaranteed. A. E. Taylor, 816 Fort.

OVERSTOCKED WITH USED SEWing machines, all types, priced from $7.95. Elna Sewing Machines Ltd., 742 Yates. 3-6313.

28 J SEWING MACHINES

SINGER AUTOMATIC MODEL 306, now $50 reduction. Singer Sewing Centre, 726 Yates. 3-6513.

NECCHI TAILOR SEWING MAchine, as new, $175. Cost $285. 4-0793 after 5 p.m.

28K BICYCLES and MOTORCYCLES

SAVE UP TO $200
ON 1956 MODEL MOTORCYCLES
Your choice of over 60 machines at lowest prices, cars or motorcycles in trade. Sole agents for batteries with 1-year guarantee $12.75.

LES BLOW'S MOTORCYCLE SALES
See Les and Pay Less
2647 Douglas St. Phone 4-7843

CHANGE NOW
Trade in your old bike on a new C.C.M. or Raleigh. Huge selection. Terms.
ROBINSON'S
1307 Broad 3-6212

BICYCLE OVERHAULS ENAMELing. 3-speed repairs. Complete wheeled goods service. Carmichael's Bicycle Shop, 747 Pandora, 2-9728.

28 K BICYCLES and MOTORCYCLES

"I BOUGHT IT AT BROOKLANDS"
When you hear this you know he was wise enough to buy from a firm where the best value per dollar in motorcycles is available!
BROOKLANDS MOTORCYCLE Sales & Service Ltd.
(First in Victoria)
937 Fort Street 3-5926

LAY AWAY A BICYCLE NOW FOR Easter. Large selection of new and reconditioned models to choose from. Victoria Sporting Goods. 1410 Douglas, 4-7374.

BICYCLES, 3-SPEED, $39.50; NEW tires, $1.95; new tubes, 95c. Bikes, all sizes. Repairing while you wait. Aaronson's, 585 Johnson.

1952 B.S.A. 125-C.C. MOTORBIKE. Has windshield and new tires. Only gone 8,000 miles. $150. 9-4710.

1952 A.J.S. 500 C.C. SINGLE springer. New motor. Licence. $350. Phone 2-9512.

MAN'S C.C.M. BICYCLE WITH generator. As new. 2-5494.

WOOD AND COAL STOVE, PRINcess Albion make, good condition, $30. 4-6118.

28L STOVES and FURNACES

ENTERPRISE FACTORY BUILT OIL RANGE
Regular Price $299
Less trade-in 40
YOU PAY ONLY $259
HUMBER'S
531 Bastion Street 5-1456

30" DE LUXE FIRESTONE RANGE
Fully automatic, non-fog permaview oven $299.50
DICKINSON & DUNN
(Back of the Bay on Arena Way)

AUTOMATIC OIL FURNACES, Cyclos Air-O-Matic range burners. Complete oil ranges Installed and guaranteed. Free estimates made in advance. BUTLER BROS. SUPPLIES LTD. 3516 Quadra St. Phone 3-6911 or 5-3832.

28L STOVES and FURNACES

Lifetime Guarantee
On the famous Meuller gas and oil-fired furnaces at Southall's—headquarters for all your heating problems—745 Pandora, 4-3961.

"PACIFIC"
The famous sealed-in-steel furnace and oil units that cannot smoke. Gives you a lifetime's satisfaction.
PACIFIC SHEET METAL WORKS LTD
1009 Yates 2-3169

HEAT, HOT WATER, AND SMOOTH cooking is yours when you instal a new Cyclos oil range. Clean efficient operation and full year free service guarantee when you purchase from C. Tayler Home Appliances 705 Johnson. 3-3281.

VICTORIA FOUNDRIES LTD
4-2124
"RADIO" furnaces sawdust burners Furnace and stove parts for most makes Furnace liners, firebrick and cement 622 Pembroke St.

FURNACES INSTALLED AND REpaired. Shaw Sheet Metal, 2116 Government, 2-2342 days, 9-3148 nights.

28 L STOVES and FURNACES

SOUTHALL'S SPECIALS

Used Gurney combination range with Cyclos oil burner and 2-burner gas plate. Special $39.50
White enamel Clare Jewel range with air flow oil burner, 45 gallon drum and 2½' stand $99.50
3 good used cast iron furnaces. Each $50.00
1 fair cast iron furnace $35.00
New Cyclos oil range $311.00
1 new small Fawcett oil heater. Priced at $69.00
New brown enamel wood and coal circulating heater $93.00
Three-burner Findlay gas stove. Priced at $35.00

SOUTHALL'S
745 PANDORA 4-2961

SEE CANADA'S MOST - WANTED ranges. The new Moffatt electric ranges with giant-size ovens from $199.50 at C. Tayler Home Appliances, 705 Johnson. 3-3281.

OIL RANGES, COAL AND WOOD ranges, new and used, from $25 up. Electric ranges new and used. We install all types hot-water tanks. Eagle Sales, 1016 Fort, 2-3923.

RANGE AND FURNACE REPAIRS, boilers and Cyclos oil burners installed. 2-1842.

FAWCETT RANGE, ENAMEL FINish, with waterfront, $39.50. Carter's Stove Store, 820 Fort. 3-3611.

19-INCH PACIFIC STEEL FURnace, piping included. 215 Maddock Ave. East. 3-6855.

OIL RANGE, 2 YEARS OLD, $75. Will accept reasonable offer. 8-1017.

DANBY RANGETTE, EXCELLENT condition, $25. 9-1150.

ALBION WELDED STEEL FURnace with pipes. Offer 5-3547.

28 M MACHINERY

FOR RENT
Compressors Concrete Breakers Rock Drills, Pumps, Mixers
I.E.L. Chain Saw Agents
Mark 30 electric start Mercury OB.
Alf Becker 2981 Tillicum. 4-6414

28N GARDENS and SUPPLIES

FERTILIZERS

FERTILIZE NOW! USE DUCK guano for best results. Rosebeds, flowers, vegetables and lawns. 60c sack. Sidney Duck Farm. Phone Sidney 180 We deliver.

PURE TURKEY MANURE, Smith's Turkey Rarm, 649 Hoy Lake Avenue off Millstream. 25c per potato sack. Phone 8-1674 evenings only.

FOR SALE—COW MANURE, WELL rotted with shavings, 5 yards for $10. Phone 3-9794.

DRY CHICKEN MANURE, 5 SACKS $3.50; 10, $6; 15, $8.50, delivered. 4-9051.

CHICKEN MANURE. CHEAP. Oliver, 2921 Phipps, Langford, 8-1159.

CHICKEN MANURE, $3 YARD delivered. 8-2884.

No. 1 COW MANURE, NO SHAVings. 5 yards delivered $15. 9-1844.

GARDEN TOOLS

GARDEN TIME

Shovels—Strong steel spring blade, smooth grain handle $2.95
4-Tine Spading Fork—"D" handle, robust quality throughout $2.95
"Vigoro" quality fertilizer—complete lawn food, won't burn! Stimulates healthy growth. "Golden." 80 lbs. $4.75
Vigoro regular, 80 lbs. $3.75

Green Cross plant insecticides, fungicides, etc.

Seeds — Tools — Equipment

SUNSET SALE VALUES
Mc & Mc
1400 GOVERNMENT 4-1111

GREENHOUSE SUPPLIES

GREENHOUSE AND AGRICULture supplies of Planter trays and baskets, all types of wood boxes, seed flats, lumber.
DALZIEL BOX CO. LTD.
Phones 4-1422, 4-3514

PLOWING, ROTO-VATING AND CULTIVATING

EXPERIENCED ROTOVATING — Powerful machines. Enters small gates. Reasonable rates. R. Owens, 4-8588.

PLOUGHING, CULTIVATING, Grading. Erling Carlsen. Phone 2-5445

FRANK'S ROTOTILLING SERVICE. Machine enters small gate. 3-8502.

ROTOTILLING DONE, REASONable. 4-9620 or 5-2748.

MACFARLANE, 2-7808. PLOWING, rotovating and back filling.

JOHNSON'S ROTOVATING SERvice. Jobs reasonable. 5-5569, 3-0009.

GARDENS ROTOTILLED. A. HANsen, 7-2430 after 5 p.m.

FOR BETTER ROTOTILLING, phone 2-1882.

SEEDS AND BULBS

FLOWER AND VEGETABLE SEED

Sweetheart Lettuce, oversize ⅛ oz. pkt. 11c
Early Bush Beefsteak Tomato, oversize pkt. 13c
Champion Radish, oversize ¼ oz. 25c
Zvolanek Sweet Peas, oversize ⅛ oz. pkt. 25c

FREE T & T SEED Catalogue
Write Today

T & T SEED LTD.
120 Lombard Ave., Dept. 3-21
WINNIPEG, MAN.

S. & P. FOR ALL GARDEN NEEDS

Fruit trees, shrubs, plants, Early potatoes, Sprays,

GARDEN TOOLS OF ALL KINDS!

SCOTT & PEDEN LTD.
506 Cormorant St. 4-7181.

ALWAYS SOMETHING NEW AT Jennings, 1701 Ruby. Red roses, 3 for $1. Shrubs, evergreens, perennials, heather, climbers. Daily except Sunday. 7-3242.

BRITISH SOVEREIGN STRAWberry plants, strong and healthy. 5630 Alderly, Elk Lake. Phone Keating 93H.

NEW VERMILION STRAWBERRY plants. Resistant to Red Stele. Choice quality fruit. Cordova Wayside market. 9-2980.

GLADIOLUS, LARGE BULBS, good varieties. 40c doz. $3 a 100. 1105 Reynolds Road. 9-4453.

SCIENTIFIC TREE SERVICE

PRUNING, SPRAYING FRUIT AND shade trees. Dangerous trees removed. Chemical spraying of brush, grasses, weeds, 2-1676. Charles A. Cowie; eve., 3-1668.

TOP SOIL, ROCKS AND FILL

TOP SOIL, PEAT SOIL, MANURE, rock, gravel, mushroom compost, manure by the sack. E. Nixon, 9-1937.

HAY, SOIL, MANURE, ROCK, bricks, cinders, fill. H. Vye, 4-5564.

28O FARM IMPLEMENTS

NOW ON DISPLAY AT OUR SHOWROOM, KEATING CROSS ROADS
The new "300" Case Tractor with new Davis backhoe and new front-end loader. This equipment to sell at an attractive price.
BUTLER BROS. SUPPLIES LTD.
Phone Keating 90

28O FARM IMPLEMENTS

USED TRACTORS AND EQUIPMENT

CASE tractor, row crop model with front cultivator.
RANSOME MG 5 Crawler with complete line, of equipment
CASE "620" Forage Harvester $500.00
John Deere Tractor 450.00
Gibson Tractor with blade, plow and disk 375.00
Oliver "66" tractor LPO 850.00
Ferguson tractor with backhoe and blade 2,300.00
Ford tractor with backhoe 2,300
2 Tractor Rotevators 175.00 and 225.00
Massey-Harris Spreader 125.00
Massey-Harris Spreader 45.00
Massey-Harris Breaking plow 160.00
Cockshutt Trailer mower 165.00
A-6 Combine 600.00
Massey-Harris Tractor with 2 bottom plow 850.00
Come in and see our display of new and used equipment.

BUTLER BROS. SUPPLIES LTD.
Keating Crossroad Phone Keat. 103Q

SPRING SPECIALS
John Deere model 'M' with plow, $1,050.
New Farmal Cub tractor, special price 4' tandem disc, $115.
Be sure and see the new 'B-250' Diesel Tractor 3-Point Linkage Lowest Priced.
For I.H.C. Quality Machinery or Trucks See Russ Bird.

MOONEY & SONS
International Harvester Dealer
938 and 844 Fort Street
Phone 3-4177 or 3-3027

John Deere G.P. tractor on rubber w/extra set steel wheels, as is $400
Special, Brand new Waterloo garden tractor w/plow and cultivator $175
Brand new 6-ft. M.H. tandem disc harrow, reg. price $315, reduced to $250
Special price on new manure spreaders. Reg. $425, reduced to $325
We handle the Roto Tiller, Choremaster and Bolens garden tillers, also rentals.

F. & F. TRACTOR EQUIPMENT LTD.
2940 Douglas 3-7842

See the NEW 3 H.P. SPRINGFIELD Rotary Tiller Wonderful value $131
Choremaster Garden Tractor $70
17" ATCO power mower, reconditioned $145
FORD tractor, excellent $695
FORD tractor with ROTOVATOR $1,295
MASSEY Side Delivery Rake $125
Rear Manure loader $45

Mayhew, Strutt & Williams Ltd.
2312 Douglas St. 4-3922

ATTENTION TRACTOR OWNERS
Highest prices paid this week for used Ford and Ferguson Tractors, all models. Phone for appraisal.
FERGUSON MOTORS LTD.
Ladner 294 Lakeview 6-2130 or write P.O. Box 309, Ladner, B.C.

"YOUR JOHN DEERE DEALER" Slegg Brothers, Beacon Ave. Phone 15 Sidney B.C.

5-H.P. ROTOTILLER, GOOD CONDITION. Phone 9-3542.

28 B TOOLS for SALE or RENT

FOR RENT
ALL TYPES OF TOOLS
ROBERTS MACHINERY
2507 Government 4-4812

28X MISCELLANEOUS FOR SALE

PAINT SPECIALS
Sherwin-Williams Marine Paints. White Colors.
Quarts $2.45 Gallons $7.95
Monochrome Stucco and Cement Paint. White, 7 attractive colors. Specially priced to clear.
Quart $1.79 Gallon $6.25
"Mono 32" Quick-Drying Spar Varnish, for boats, floors, furniture, woodwork, inside or outside; reg. $2.95 quarts. Special $1.95. Gallons, reg. $9.95. Special $6.95.
Sherwin-Williams exterior house paint, white, qts. $1.79. Gal. $5.45
Kem-Tone Miracle Flat Wall Paint. Choice of colors. Gallon does a large room.
Quarts, reg. $1.85. Special $1.39
Gallons, reg. $6.50. Special $4.89
Sherwin-Williams Semi-Gloss, reg. $8.75 gal. Special $6.33
GET ALL YOUR PAINT NEEDS AT
Mc & Mc
1400 GOVERNMENT 4-1111

READY-MADE AWNINGS AT BARGAIN PRICES
Complete, only $4.95-$7
WITH FRAME
If you have been wanting an awning for that kitchen or bedroom window or for camp—this is your chance. Put them up yourself and save. Sizes 29" to 48". Good selection of patterns.
JEUNE BROS.
570 JOHNSON ST.
Canvas Goods Since 1886.

LADIES—SHOP THE EASY WAY Use an English Ronnie Shopping Bag. (These have handles that won't break off). Special this week, $2.95, $3.95, $4.95. Open top and zipper top models. Have that Handbag repaired now. If it's leather it's too good to throw away. Low prices at this time.
We repair anything leather.
Johnson Leather Goods
DOUGLAS ST. (OPP. EATON'S)
PHONE 2-6632.

CALGARY GRAIN-FED. GOVERNMENT-inspected beef specials — Front quarter, 27c lb. side, 33c lb.; hind quarters, 43c lb.; bone-in pot roast, 39c lb.; bone-in oven roast, 49c lb.; sirloin tip roast, 59c lb.; round steak, 59c lb.; sirloin and T-bone, 69c lb. Calgary sides of pork, head off 39c lb.; Calgary lamb, 45c lb.; wieners 29c lb.; bologna, 29c lb.; side bacon, 55c lb.; beef sausage, 29c lb.; beef liver, 29c lb., beef heart, 29c lb. 25-lb. sacks Ogilvie all-purpose flour, $1.69; 25-lb. sacks Ogilvie dog food, $1.95. Frozen food lockers for rent. Hi-Way Super-Market, Colwood Corner. Open 9 a.m.-9 p.m. Phone 8-2652.

GOOD USED REFRIGERATORS from $59.95. 40" Moffat electric range, automatic oven and top elements, $195; Bendix de luxe automatic washer, $150; new Hoover Model 841 canister vacuum cleaner, special $89.95; G-E washer, like new with pump, $94.50. Kent's Ltd., 742 Fort, 3-7104. Open Friday evenings, 7-9, for viewing.

ZENITH WASHING MACHINE, REconditioned and guaranteed, only $49.50; electric rangette with automatic oven control, only $39.50; Fawcett Corvette wood, coal range, enamel front with copper coil, only $34.50 at C. Tayler Home Appliances, 705 Johnson. 3-3281.

READY-MIXED CONCRETE
Delivered 6 days a week. Complete estimates made by one of our salesmen.
BUTLER BROTHERS SUPPLIES LTD.
3516 Quadra St. Phone 3-6911
Keating Crossroad. Phone Keating 90.

28X MISCELLANEOUS FOR SALE

BUY BLACKTOP ON TIME!
Inquire About Our Budget Plan!
EASY BUDGET TERMS ON HOME DRIVEWAYS
and at the same time enjoy a PROFESSIONAL JOB!
BLACKTOP Is Our Business
We are regular contractors for service stations, parking lots and industrial plants.
FOR FREE ESTIMATE PHONE: 2-0631 2-9500
CITY CONSTRUCTION Co. Ltd.
190 Songhees Road

YOUR OWN GUN ROOM
For den or study, the amazingly accurate replicas of ancient firearms, some of the most-sought-after collectors' items now available in easy-to-assemble kit form, including blunderbuss, Miquelet, Derringer, pepper box, duelling pistols, the Yorktown, Colt "45," the Buccaneer and the Bunker Hill. Also modern automatics. For a distinctively different decor for your games room, get them at
HOBBIES & CRAFTS UNLIMITED
741 View Street Phone 2-7832

EATON'S
Browse through the Trade-In Department showroom and see over 7,000 sq. ft. of good used appliances and home furnishings. Buy and save at EATON'S Trade-In Dept., 636 Broughton Street, opposite the Coach Lines Depot.
T. EATON CO. CANADA LTD.

Woodward's
Used Appliances
SEE OUR DISPLAY
1957 OUTBOARD MOTORS, BOATS AND TRAILERS
Good Clean Used Furnishings
779 PANDORA 2-8932

Maynard's Auctioneers
WE BUY AND SELL ALMOST ANYTHING.
FREE APPRAISALS.
NO OBLIGATIONS
4-5921 4-1621

4-6221
Suitcase and Trunk Lock Repairs
All Types of Keys
Cut While You Wait
Guaranteed Fit
PRICE'S KEY SHOP
847 Fort Street Phone 4-6221

MARMET BABY CARRIAGES — ENGLISH FOLDING PRAM, CRIB, CAR BED AND STROLLER, all in one. Designed for the Canadian market. Budget terms.
MARMET IMPORTERS
3192 Quadra Street
4-4994 or 2-8748.

SPECIAL — LOCAL FARM FRESH eggs, Grade "A" large, 2 doz. 99c; No. 1 Netted Gem potatoes, $2.95 100 lbs.; asparagus 27c lb.; lettuce, jumbo heads, 2 for 29c. Shop Outdoor Super-Market, 3475 Quadra. Open till 10 p.m.

ORDER YOUR AWNINGS NOW—The finest selection of materials. All estimating and awning work done by experienced awning craftsmen.
See
VICTORIA TENT & AWNING
831 Balmoral Road Dial 2-5215

22 REMINGTON PUMP, $49.50; 22 Winchester, $9.95. 12-gauge Remington semi-automatic, $99.50; 12-gauge Ithica pump, $89.50; 270 Winchester, $89.50; 30.06 Remington, $69.50; Savage 30.30, $39.50.
ROBINSON'S
1307 Broad 3-6212

TELESCOPE, 25 POWER, $12.50; telescope, 30 power with tripod $22.50; prism glass, 8x30, $24.75; portable radios, $22.50; microscope, 60x, $12.50; magnifying glasses, 4 in., $1.75. Aaronson's, 885 Johnson.

WHETHER YOU ARE BUILDING A new home or remodelling, be sure to see the new Youngstown steel kitchens, now available in four colors, on display at W. R. Menzies & Co. Ltd., 911 Fort Street 3-1112

LOUNGE CHAIR; WINNIPEG couch; 2 single beds; oblong coffee table; round coffee table; bird cage stand; Valor oil heater; electric heater. 2-8949.

303 LEE ENFIELD RIFLE, CAMP stove, electric plug-in heater, high chair, crib; ½-ton bricquettes, ¼ cord of stove wood and miscellaneous shiplap. 3-3381.

PAINT THE EASY WAY. SPECIAL sale roller koater sets, $1.49. Sherwin-Williams Store, 1314 Douglas Street. 4-3013.

ADDING MACHINES, CASH REGisters, scales, power meat saws, tenderizers, slicers, etc. C. G. Owen & Son 939 Johnson. 3-9553.

GENDRON BABY CARRIAGE AND crib, $25; lady's C.C.M. bicycle, $20; 4-drawer chest of drawers, $8. All in good condition. 8-2433.

COMPLETE FURNISHINGS OF 6-room house, lamps, tables, floor polisher, etc. 4-9260, weekends and evenings.

APPROXIMATELY 800 COPIES Life Magazine, fifteen years. Excellent reference, $25.00 the lot. Phone 3-0558.

CYCLOS KITCHEN OIL STOVE, chesterfield studio suite, miscellaneous articles, Suite 3, 1266 Johnson Street. 3-8770.

GURNEY 3-BURNER GAS RANGE, $27.50. Maroon chesterfield chair, $11. Man's Burberry, 42-44, $15. 4-2190.

GURNEY OIL RANGE, HEATER, drum; Frigidaire refrigerator; chesterfield suite. 3-7714, 3-0128.

BOY! HOLLINGWORTH'S HOMEmade sausages are good! Get them at 1501 Haultain. 4-1832.

MASON RICH PIANO, VERY good condition, $275; also large car rack, $15. 2-0103 after 5 p.m.

MEATS FOR YOUR LOCKER AND home freezers. Meat packs, any quantity. 9-4497.

.22 PISTOLS AND REVOLVERS new and used. See our selection. Robinson's, 1307 Broad St. 3-6212.

WRINGER ROLLS, MOST WASHers, same day if necessary. Taylor & Co., 816 Fort.

FILING EQUIPMENT, STEEL safes and cabinets J & R Pipes Business Systems Trounce Alley

SALES—GOOD FAMILY CLOTHING, shoes, dishes. Thrift Shop, 714 Menzies.

DOOR CLOSERS REPAIRED. Price's Key Shop 847 Fort St 4-6221.

SPECIAL PRICES ON GUARANteed rebuilt vacuum cleaners. A.B.C. Electric, 809 Fort. 4-3113.

ELECTRIC WASHERS (RECONDItioned) for sale or rent. Taylor & Co., 816 Fort.

USED CAMERAS
VICTORIA PHOTO SUPPLY LTD.
1015 Douglas Street Phone 3-3242

GIFTS GALORE IN THIS STORE. Domestic Sales 78 Burnside West, 3-3512. Open every Friday night.

28X MISCELLANEOUS FOR SALE

SAVE $$$$
In Our Used Appliance Department
ALWAYS SOMETHING NEW AT BARGAIN PRICES
USED REFRIGERATORS
Astral $39.50
Coldspot $49.50
A.M.C. $69.50
Gilson $89.50
Kelvinator $89.50
Westinghouse $119.50
G.E. $125.00
Frigidaire $129.50
SPECIAL
Fawcett Oil Range, like new $179.50
ELECTRIC RANGES
Frigidaire, 40", with deep-well cooker $ 99.50
Westinghouse, 40" de luxe 99.50
Westinghouse, double oven, fully automatic 99.50
Beach, 36" 99.50
Gurney, 32", with warming oven 149.50
Gurney, 32" fully automatic 179.50
Acme Apartment Range, 21" 79.50
Hotpoint, Apartment, 22" 79.50
Moffat, Apartment, fully automatic 129.50
Large assortment of television from $79.50
Many Other Bargains Coming In Every Day
MAIS
1821 COOK ST. 2-4131 and 2-5436

WATCH AND JEWELRY SALES and repairs. Prompt service D. G. Pennock, 618 Yates. 3-8013.

FOR THE BEST CHICKENS AND turkeys in town Stuart's Meat Market 1402 Douglas 3-9213

WATCHES, JEWELLERY, RELIGious items. P. Paone 841 Fort. 4-5058.

BEEF BY SIDE OR QUARTER; hogs, half or whole; good for locker. Sell reasonably. 3-9005.

CHESTERFIELD COVER, 3 CUSHions, tailor made, good quality material, like new, $10. 3-7565.

STAMP COLLECTION, BRITISH Africa, 90% mint. Victoria Press, Box 445.

GARDEN OR HOBBY ROOM, 10x12, on skids, ample windows. $75. 3-3101.

3 DRIVERS UNIFORMS, AIR force blue, $15, $25 and $30. Victoria Press, Box 1662.

7-FT. PLATE-GLASS SHOWCASE, $35. 8-1012.

BABY BUGGY, GOOD CONDItion. 2-8638.

MAN'S BIKE AND CASH REGISTER, stove, refrigerator. 752 Yates St.

PARIS CAULKED BOOTS, SIZE 9, excellent condition. 4-6905.

MATCHED SET GOLF CLUBS, cart, bag, etc. 4-6449.

TWO VENETIAN BLINDS, 20x35. One new tire, 7.10x15. 3-1424.

BLACK TOP PAVING
Phone 2-7612 or 5-1000

CHILDREN'S SHOES FITTED AT home. Foot Prince. 4-0323.

IRRIGATION PUMP AND GAS ENgine, 1½" inlet, $75. 9-4060.

2½-H.P. LAUSON BUZZSAW OUTfit, 10" blade, $60. 9-4060.

FULL-LENGTH FUR COAT. COST $400. Make an offer. 3-0630.

CHILDREN'S SHOES A SPECIALTY, Stylerite Shoes, 1404 Douglas, 5-3613.

FOR PICTURE FRAMING DIGGON'S

MOTORBOAT, MAN'S BICYCLE, in good condition. 2733 Bowker.

HERRING AT GORGE
Osman Jigs. 567 Obed or dealers.

DOG KENNEL, AS NEW, $5. 3-9749.

FOR RUBBER STAMPS DIGGON'S

29 WANTED MISCELLANEOUS

WALLY GRAY
Pays Cash for Used Furniture
2 1631

BASEMENT JUNK — FREE DISposal. Kitchen water tanks, boxes of iron, brass, copper, mowers, pipe, sinks, furnaces, stoves, etc. Clean yours now. Phone day or night, 5-1127, Ernie.

WE BUY, SELL CAMERAS, RAdios, trunks, etc. Give us a call Island Trading, 4-5354.

GOOD BOOKS ALWAYS BOUGHT
HAUNTED BOOKSHOP
845 Fort Street 3-1427

FURNITURE AND APPLIANCES PURCHASED FOR CASH
KILSHAWS—4-6441

BABY'S CRIB, 27x51, AND PLAYpen wanted. Phone 5-2543.

CARPETORIUM BUYS GOOD USED rugs. 3-2861.

HIGHEST CASH PRICES PAID for good used clothing 2-2814.

BOOKS? SELL THEM TO US ADELphi Book Shop, 822½ Fort. 5-1746.

WANTED — USED FURNITURE Holland Bros. & Co. 3-0913.

FROM $4 TO $10 PAID FOR YOUR old junk car. 2-9395 any time.

30 SWAPS

MODERN 11 CU. FT. ELECTRIC refrigerator, five years old, or white enamel table-top Rockgas range. Will trade for coal oil refrigerator. Good condition. Will sell. 3-8064.

31 PETS

VICTORIA CITY KENNEL CLUB IS HOLDING TWO ALL-BREED CHAMPIONSHIP DOG SHOWS AND LICENSED OBEDIENCE TRIALS IN THE VICTORIA BADMINTON HALL, AMPHION ST., FRIDAY AND SATURDAY, MARCH 29 and 30. ADMISSION 50c.

ILLNESS FORCES AGED OWNER to offer clean healthy good tempered dog free to good home. 3-5282 or write to 2024 Chambers Street.

WEST HIGHLAND WHITE TERrier pup, 3 months. Tosh, 1817 Feltham.

MOVING, PETS NOT ALLOWED. 80 pairs of breeding budgies, 100 nest boxes, 50 yards of budgie wire and cages. 1046 Pandora Avenue.

FLYING SQUIRRELS, $17.95 PR. Java temple birds, $1.49 ea. Bird Wonderland, 1611 Douglas, 2-6731.

NICE SPAYED CAT REQUIRES good adult home. C.P.L. 4-9692 or 4-6554 10-5 p.m.

WEIMARANERS — E. PARRATT, 1843 Feltham Road.

PEDIGREE BOXERS, 2 YEARS 3 months old. Phone 3-1357.

31A POULTRY HATCHING EGGS, ETC.

POULTRY EQUIPMENT? ASK our Poultry Specialist for suggestions and advice See Scott & Peden Ltd. 4-7181 506 Cormorant Street.

WANTED — LIVE FOWL AND roasters. Top prices Weighed at your place 8-1182 or 8-2683

TOP RATE PAY FOR LIVE POULtry. Victoria Poultry, 3-0952.

31B LIVESTOCK AND FEEDS

FOR SALE—12-YEAR-OLD CHESTnut saddle mare, for experienced rider only. 9-1655.

MINK FARMER NEEDS HORSES, etc. Phone anytime. 8-3085.

32 MOVING and HAULING

MOVING?
YOU DRIVE TRUCKS
We have the finest 2-ton moving van in Victoria, complete with rear doors, ramp and fridge dolly. For long-distance or local moves, enquire about our low-cost plans. Also pickups, panels, 1-ton vans, 2-ton vans, flatdecks. Only your personal driver's licence required.
TILDEN RENTS ALL
Types of Cars and Trucks
855 Douglas Street 3-2131

RADIO PROGRAM LISTINGS

(These listings are as supplied by the stations themselves and The Times is not responsible for last minute changes or other alterations.)

MONDAY NIGHT PROGRAMS

	CJVI 900 kc	CBU 690 kc	KIRO 710 kc	KOMO 1000 kc	CJOR 600 kc
6.00	News; Sports	Rawhide	Tom Harmon sports	Spotlight Review	City Mike
6.15	Hometowners	Roving Reporter	Lowell Thomas	Alex Drier	Easy Listening
6.30	Hometowners	Herring Fishing	Amos 'n' Andy	The Big Sound	Easy Listening
6.45	News; Comment	Herring Fishing	Amos 'n' Andy	The Big Sound	Easy Listening
7.00	Headlines; Quiz	News Roundup	Clifford and Clark	News; Design	Hi-Fi Concert
7.15	Quiz Club	Roundup	Clifford and Clark	For Listening	Hi-Fi Concert
7.30	Dangerous	Scored by Hyslop	Robt. Q. Lewis	News of the World	Hi-Fi Concert
7.45	Assignment	Scored by Hyslop	Robt. Q. Lewis	One Man's Family	Hi-Fi Concert
8.00	News; Weather	Barometer Rising	Robt. Q. Lewis	Boston Symphony	News; What's New
8.15	Vienna Dreams	Barometer Rising	Robt. Q. Lewis	Orchestra	in Hi-Fi
8.30	Assignment	Farm Forum	The World Tonight	Boston Symphony	Assignment
8.45	Assignment	Farm Forum	The World Tonight	Orchestra	Assignment
9.00	News; Waring	CBC Symphony	KIRO Calling	Telephone Hour	Assignment
9.15	Fred Waring	CBC Symphony	KIRO Calling	Telephone Hour	Assignment
9.30	Front Row, Centre	CBC Symphony	Back to the Bible	World Affairs Forum	A Touch of
9.45	Front Row, Centre	CBC Symphony	Back to the Bible	World Affairs Forum	Greasepaint
10.00	News; Weather	News	World Final	News	News; Around Home
10.15	Today in Sports	Provincial Affairs	Weather	Local News	Red's Platter
10.30	New Recordings	Music Reflections	Music Hall	Job Finder	Red's Platter
10.45	New Recordings	Music Reflections	Music Hall	Guest Star	Party; Sports
11.00	News; Sports	Midnight Concert	Music Till Midnight	Bedtime News	News; Party
11.15	Memory Lane	Midnight Concert	Music Till Midnight	Album of Classics	Red's Platter Party
11.30	Memory Lane	Midnight Concert	Music Till Midnight	Album of Classics	Red's Platter Party
11.45	Memory Lane	Midnight Concert	Music Till Midnight	Album of Classics	Red's Platter Party

TUESDAY PROGRAMS

	CJVI	CBU	KIRO	KOMO	CJOR
8.00	News	News; Bill Ryan	Clifford and Clark	News; Dial 1000	News, Time
8.15	Breakfast Show	Morning Music	News; Wthr.; Sports	Dial 1000	and Tunes
8.30	News; Breakfast Show	Morning Music	David Valle	Garden Guide	Breakfast with Browne
8.45	Breakfast Show	Laura Limited	Howard Miller	Dial 1000	Breakfast with Browne
9.00	News; Mystery	BBC News	Wendy Warren	News	Breakfast with Browne
9.15	Memory Book	Kate Aitken	Backstage Wife	Dial 1000	Breakfast with Browne
9.30	Aunt Mary	Morning Concert	Helen Trent	Garden Guide	Sammy Kaye
9.45	Doctor Paul	Morning Concert	News	Katherine Wise	Sammy Kaye
10.00	News; Six for One	Morning Visit	Norah Drake	Bandstand	Homemakers' Show
10.15	Six for One	The Happy Gang	Ma Perkins	Bandstand	Homemakers' Show
10.30	Musical Holiday	The Happy Gang	Dr. Malone	Bandstand	Homemakers' Show
10.45	Song Shop	Modern Composers	Our Gal Sunday	Bandstand	Homemakers' Show
11.00	News; Eddie Fisher	Radio Theatre	Right to Happiness	Bandstand	News; Memory
11.15	Top Tunes	Kindergarten	Second Mrs. Burton	Bandstand	Memory Lane
11.30	Radio Theatre	Through the	Strike It Rich	Bandstand	Mortimer's House
11.45	Lawrence Welk	Listening Glass	Pat Buttram	Bandstand	Mortimer's House
12.00	News; Music	Thru Listening Glass	News	Noon News	News; Music
12.15	Music for You	News; Showcase	Cecil Solly	Farm News	Music
12.30	News; Weather	Farm Broadcast	House Party	Weather; Wise	Kiddies' Karnival
12.45	Music for You	Farm; Marine News.	House Party	Katherine Wise	Kiddies' Karnival
1.00	News; Perry Como	Afternoon Concert	Arthur Godfrey	Bill Goodwin	House of Music
1.15	Where Am I?	Afternoon Concert	Arthur Godfrey	Bill Goodwin	House of Music
1.30	Six for One	Afternoon Concert	Arthur Godfrey	Bill Goodwin	House of Music
1.45	Six for One	Today's Guest	Arthur Godfrey	Bill Goodwin	News; Music
2.00	News; Around Town	School Broadcast	Arthur Godfrey	True Confessions	Take It Easy
2.15	Around Town	School Broadcast	Arthur Godfrey	True Confessions	Take It Easy
2.30	Around Town	News; Matinee	Judith Lane	Woman in House	Take It Easy
2.45	Around Town	Matinee	Road of Life	Dr. Gentry	Take It Easy
3.00	News; Around Town	Matinee	Ruth Ashton	Five Star Matinee	Take It Easy
3.15	Around Town	Matinee	Percy Faith	Five Star Matinee	Take It Easy
3.30	Around Town	Our Gal Sunday	Songtime	Hilltop House	House Party
3.45	Around Town	Playing Favorites	Housewives League	Pepper Young	House Party
4.00	News; Around Town	Today's Music	Housewives League	Dial 1000	News; Theme for Teen
4.15	Around Town	Today's Music	Headin' Home	Dial 1000	Theme for Teens
4.30	Rolling Home	Who Wrote It	Headin' Home	Radio Parade	Theme for Teens
4.45	Rolling Home	Story Teller	Headin' Home	Dial 1000	Theme for Teens
5.00	News	News; Weather	Ed. R. Murrow	Dial 1000	Hit Parade
5.15	Rolling Home	Sports Desk	N. W. Roundup	News	Hit Parade
5.30	Rolling Home	Points West	Sports; Weather	Wether; Sports; Stocks	Hit Parade
5.45	Rolling Home	Points West	News	Elmer Peterson	Hit Parade; News

34 HOTELS

ROOMS $10.00 WEEKLY
Lots of hot water and heat. Telephone and elevator service. Warm comfortable, fireproof. Just a few available now.
ROYAL OLYMPIC HOTEL
Johnson at Douglas Phone 4-1187

Ritz Hotel, 710 Fort St.
FURNISHED APARTMENTS AND ROOMS 3-1021
Elevator Service Permanent Transient

GLEN COURT HOTEL
$7 a week up. 707 Blanshard St. Phone 4-0080

FAIRFIELD HOTEL
710 Cormorant St. 4-0222

BEVERLEY HOTEL
In city centre moderate rates transient and permanent guests housekeeping rooms TV in lounge 724 Yates Phone 4-0611

JAMES BAY HOTEL
TRANSIENT — PERMANENT
REASONABLE RATES
270 Government Street, 4-7151

THE GLENSHIEL, 606 DOUGLAS. A residential hotel providing every comfort for elderly people 3-4164

HOTEL ROOMS, MODERATELY priced; central location. 4-0166.

34 A VACATION GUIDE AND SUMMER RESORTS

Grandview Tourist Court, Qualicum Beach
40 various size modern cottages. Fully furnished. Located on main section of Qualicum White Sand Beach. Reasonable rates. Free Pamphlets. Write Grandview Tourist Court, Qualicum Beach V.I. Phone 2791.

K.M. TRAILER SALES & RENTALS This summer rent one of our light, easy-to-tow holiday trailers and camp in comfort. Make your reservations early. 1116 Yates St. Phone 2-5822.

35 ROOM AND BOARD

ACCOMMODATION IN HOME OF retired nurse for elderly people. Oak Bay. 5-4937.

VACANCY FOR YOUNG MAN WILLing to share room. Single beds. Near Parliament Buildings. 3-1020.

BUSINESS GIRL, STUDENT. Pleasant home. Fairfield. Reasonable. 3-8708.

JAMES BAY HOTEL. 270 GOVERNment. 4-7151.

CRAIGMYLE, 1037 CRAIGDARroch. Hot and cold water 4-0031

EXCELLENT BOARD AND ROOM. Young man, 1120 McClure after 4.

GOOD ROOM AND BOARD, NEAR Jubilee, and home cooking. 5-2882.

BOARD AND ROOM WITH YOUNG couple. Young men. 5-1143.

EXCELLENT BOARD, GOOD home. Business man. 4-2893.

VACANCY FOR ELDERLY PEOple; board and room. 2311 Wark.

ROOM AND BOARD FOR TWO. 4-6352.

37 ROOMS TO RENT

OAK BAY SEA FRONT, COMFORTable bed-sitting room in de luxe block. Business woman preferred. 4-8815.

LUXURIOUSLY FURNISHED rooms. 1015 Joan Crescent. 4-2795 after 5 p.m.

2 GOOD FURNISHED ROOMS. Adults. Next bath. Gas stove. Opposite St. Joseph's Hospital. 4-8309

209 SUPERIOR STREET. NEWLY decorated, gentleman preferred.

COMFORTABLE SLEEPING ROOM. 2-0656.

38 HOUSEKEEPING ROOMS TO RENT FURNISHED

BED-SITTING ROOM. SMALL cabinet kitchen. Electric range, Frigidaire. Sink, hot and cold water. All found. Working couple or quiet bachelor. Esquimalt Rd. Phone 3-4470.

FURNISHED LIGHT HOUSEKEEPing room, $27.50 per month. Lady preferred. Vacant April 1. 1126 Richardson Street. 4-2280.

WELL-FURNISHED, WARM BEDsitting; modern home, kitchen privileges; Gonzales. 228 Beechwood.

TWO ROOMS AND PORCH; light, water, heat and phone; adults only; $30. 808 Russell Street.

ATTRACTIVE WARM, EVERYTHING supplied, near Buildings. Adult $28.00. 5-2713.

LIGHT HOUSEKEEPING ROOM — Jubilee district, light, heat, $23 month. Available April 1 5-4580 after 4.30 p.m.

FURNISHED HOUSEKEEPING room, clean, warm; handy to bus. Business woman preferred. 2-8849.

WARM ROOM WITH SINK. CLOSE to Buildings and Town. Working person. 4-9597.

LARGE BED-SITTING ROOM with kitchenette, rangette and refrigerator. On Dallas Road. 3-2289.

NICE ROOM, SUITBALE BUSIness person. 330 Moss St.

VILLA ELEANOR—COSY ROOM, weekly rate. 601 Trutch. 2-2234.

LIGHT HOUSEKEEPING ROOM, clean; close in, bus. 2-5533.

GROUND FLOOR, ALL FOUND, Hillside. 4-6040.

LARGE ROOM, CLEAN, QUIET; all supplied. 418 Fernwood.

WELL-FURNISHED BEDSITTING room. 316 Moss St. Phone 5-1756.

TWO ROOMS; CLOSE IN; $35. 4-6487.

38 HOUSEKEEPING ROOMS TO RENT FURNISHED

FURNISHED LIGHT HOUSEKEEPing room, self-contained. 5-5078.

BRIGHT, SINGLE ROOM, BALcony. All found. 5-5183.

40 FLATS AND APARTMENTS TO RENT, FURNISHED

LOW WINTER RATES
At the San Sebastian and Victoria Courts, Gorge Road, two miles from the city centre on bus route. Rates by the week. Everything supplied except food, including maid service once a week. San Sebastian 3-9632; Victoria Court 4-9432

EXCEPTIONALLY NICE ONE-BEDroom suite in modern apartment building within walking distance. Lovely outlook, quiet location. Fully furnished and available for one year. $100. Brown Bros. Agencies Ltd., 1125 Blanshard Street, 4-5741.

NICELY FURNISHED 2-ROOM suite. Light, water, heat, refrigerator and washing machine; working couple, $55. Available April 1. Apply Suite 3-B, 2602 Graham St. or phone 3-4352.

FURNISHED, WARM, ONE AND two-bedroom suites. Central heat, laundry facilities, TV lounge. Face play area. $18 per week or $50 a month and up. Edgewater Auto Court. 8-9082.

CROWN AND ANCHOR COURT. 3 large rooms and bath; everything supplied. Thermostatic heat, refrigerator. TV available; bus service to city centre. 8-3333.

ATTRACTIVE BACHELOR SUITE. Completely furnished. Everything supplied. Close to city centre and bus. 2-4879.

AVAILABLE IMMEDIATELY — SIX rooms, self-contained. Three rooms furnished. Light, water, fuel supplied. 5-3052.

PLEASING GROUND-FLOOR apartment near town lots of space and cupboards; garage; bus at door; adults. 4-1200 or 3-6470.

WELL-FURNISHED, TWO-ROOM suite; oil-heated, electric, everything supplied; close to bus, stores and beach; Gonzales area. 228 Beechwood.

AVAILABLE APRIL 1ST. BACHELOR apartment. Murphy bed, nicely furnished. Complete kitchenette. 151 Government. 2-3688.

FOUR LARGE, CLEAN ROOMS IN shopping area on bus line. 8-3031 or 4-2945.

ISLAND AUTO COURT
2-bedroom suites, children's playground. 8-2151.

MODERN TWO-ROOM SUITE IN motor court. Hot water heat. Everything supplied. Children. $65. 9-2751.

TWIN CEDARS, 1280 NEWPORT, Oak Bay, warm suites. Reasonable rates. Reservations. 3-5411.

DE LUXE THREE ROOMS, GROUND floor. Adults. Close in. $90. 1270 Yates St., Suite No. 9.

2-ROOM SUITE, UPSTAIRS, QUIET adults. Vacant, $45. 3-3181.

TWO-ROOM SUITE, GAS, LINEN, everything supplied. 944 Fairfield.

FURNISHED 2-ROOM SUITE. CALL after 4.30 p.m., 1521 Bank.

TWO ROOMS, BATH, HEAT, HOT water, $40. 2515 Government. 4-9857.

MODERN FURNISHED SUITE, adults, $60. 1306 Yates, Suite 5.

CLOSE-IN 2-ROOM SUITE. RENT $35. 820 Balmoral.

TWO-ROOM, SELF-CONTAINED suite, available April 1. 5-5078.

UPSTAIRS SUITE, SUIT BUSIness girl. 121 Government Street.

4-ROOM UPPER DUPLEX. ADULTS. Fairfield. 2-9603.

40A FLATS AND APARTMENTS TO RENT, UNFURNISHED

ESQUIMALT — 3-ROOM SUITE, equipped with oil space heater; no children; for immediate possession; $45 per month.
VICTORIA WEST — 3-room suite, equipped with range; close to bus stop and store; available now; $50 per month.
JAMES BAY, Michigan Street—Modern one-bedroom suite with electric range and refrigerator; wired for TV; near Parliament Buildings; $72 per month.
Contact Rental Dept.
KER & STEPHENSON, LIMITED
4-4127

UNHEATED, 4 ROOMS, SELF-CONtained, $50 up; partly-furnished 2 rooms, bath, Arena Way, $35; Ascot Apartments, Pandora and Douglas, 1 and 2-bedroom suites heated, self-contained, $75 up; lower duplex, Fernwood district, $57.50; 3-bedroom house, oil heat, oak floors, electric range and refrigerator, $100: Apply E. E. Heath; 625 Yates.

PACIFIC SHORES, top floor. New de luxe 2-bedroom suite; large bright rooms $110
WALLMERE APTS. Nice location; top floor, 1-bedroom suite; all new, at $90
Brown Bros. Agencies Ltd., 1125 Blanshard St 4-5741.

TWO-BEDROOM SUITE, ELECTRIC stove and fridge Hot water heat Available March 1st. $72.50 per month. Alexander Apartments, 791 Pandora Avenue. See caretaker Suite 402, or Carmichael & Co. Ltd. 1239 Broad Street, 4-7341.

ESQUIMALT — NEW ONE-BEDroom suites available April 1 or 15. Consist of living room, cabinet kitchen with electric range and refrigerator, bedroom, bathroom. Rentals $75 and $80 per month. Hagar & Swayne Ltd., 4-0531.

LOVELY, WARM, TWO-BEDROOM apartment; electric stove and refrigerator, laundry and lockers; TV connection available; $75. Apply Apartment 3, Fairhill Apartments, Hilslide at Cook.

40A FLATS AND APARTMENTS TO RENT, UNFURNISHED

2226 IDA STREET. BED-SITTING room, kitchen and bath. Vacant. Adults. $50 per month.
2226 Ida Street. Three-roomed apartment. Ground floor. Light services. $40 per month. Available April 1.
909 Esquimalt Road. Two-roomed apartment, suitable for elderly couple who would do light duties, $25 per month.
Four-roomed apartment, second floor, self-contained, $55 per month.
1569 Foul Bay Road. Upper duplex. Three rooms heated. One small child accepted. Vacant, $60 per month.
Fort Street near Oak Bay Junction. Modern two-bedroom apartment. Electric stove and refrigerator. Electric heat. Children accepted. Available April 1, $85 per month.
Mount Douglas Apartments. Newly decorated two-bedroom apartment. Ground floor. Available April 1. $85 per month. Apply Q-Will Gift Shop, 1532 Pandora Ave.
Pemberton, Holmes Ltd., 1002 Government St, Phone 4-8124.

ROCKLAND AVENUE — SPACIOUS modern two-bedroom apartment with large living room and fireplace. Separate dining room. Unsurpassed view. For immediate possession. No children. $140 per month. Phone owner, 2-3770.

NICE WARM THREE-ROOM SUITE, ideal for one person. Grandview Apartments. Very good bus service. 1425 Fernwood Road.

SEA CREST APARTMENTS, 2565 Beach Drive. Two-bedroom de luxe suite with sea view. $115 per month. Phone 5-3081 for appointment.

NICE, WARM 3-ROOM SUITE, self-contained. Automatic hot water, electric stove. Carport. Including heat and water. $70. Available April 1. Apply within Suite 1, 1423 Fernwood Road, or phone 2-7895.

MODERN, SPACIOUS 3-ROOM suite, dinette, electric stove, refrigerator; use of laundry. Oil-heated apartment block. Vacant April 1. Adults. $80. Hillside-Cook area. 3-0284.

MENZIES STREET — GROUND-floor self-contained 3-room suite. Gas range in kitchen. Heat and hot water included in rental of $60 per month. Hagar & Swayne Ltd., 4-0531.

STRICTLY MODERN, 3-ROOM apartment; electric stove and frigidaire; own private entrance; 3 blocks from city centre; no children; rent $65. Phone 4-1061 or 1008 Johnson.

OAK BAY, LARGE FOUR-ROOM upper duplex. Private entrance, gas stove, TV connection, heated. One child welcome. $75. 764 Transit Rd. 5-1842.

$50 — BRIGHT, WELL-HEATED, 3-room suite in stucco block; gas range and refrigerator, semi-private bath; walking distance; for quiet lady only. 2-3837.

ULTRA-MODERN BACHELOR apartment, electric stove and refrigerator. Private modern bathroom. Steam heat. Washroom facilities. $57 2-3904.

AVAILABLE NOW OR APRIL 1—Very nice one-bedroom suite near St. Joseph's Hospital. Rental $80 per month. Hagar & Swayne Ltd., 4-0531.

SUITE TO RENT, UNFURNISHED. 4 rooms and bath. Close in, near roundabout. Vacant. $45.00. Phone 4-9305. Financial Survey Ltd., 1324 Government Street.

FOUR ROOMS AND BATH, UPPER duplex. Wood range; near Roundabout. April 1: Apply 314 Uganda.

CLOSE TO TOWN AND PARK. New 3-room suite with electric range and refrigerator; hot-water heat; private entrance. 949 Southgate Street. 5-3259.

TUDOR APARTMENTS. ONE-BEDroom basement suite, to be completely redecorated before occupancy, April 1, $82.50. With TV hook-up. 3-8365.

SELF-CONTAINED 3-ROOM SUITE, private entrance, $65 month. Heat, water included; near park. Phone 3-8398.

DE LUXE 2-BEDROOM APARTment. Wall-to-wall carpet, separate entrance and patio; ground floor, $120. Phone 5-3081 for appointment.

$58. SELF-CONTAINED SUITE, 3 rooms and bath; coal range; quiet working couple; no children. Parkview, 928 Bay.

2-BEDROOM, SELF-CONTAINED suite, sun deck and hot-water heating. Adults. 1082 Richmond. 5-2656.

NEAR PARLIAMENT BUILDINGS—Four-room apartment for rent, two bedrooms. Rent $55 month.
A. Bernard & Co. Ltd., 4-9335

BEACH DRIVE, OAK BAY, SPAcious, sunny, de luxe apartment. Unsurpassed view of sea and mountains. $110. 5-1611.

$42.50—UPPER DUPLEX, THREE large rooms, bath, oil range. Baby welcome. 351 Michigan. 5-3619 or 7-1401.

UPPER 3-ROOM SELF-CONTAINED suite, gas range, etc. Walking distance. Small child welcome. $45. 2-6997.

3-ROOM SUITE, SELF-CONtained, bath, hot water, gas range, at $35 per month. Apply Bayne & Toder, 2-1121, or caretaker, 4-8745.

COLLINGWOOD APARTMENTS — De luxe one-bedroom suite. Spacious. Occupancy for April 1. $88.50 Carport available. 2-2642.

$50.00 — CLOSE TO PARLIAMENT Buildings, attractive ground floor apartment, private bath, kitchenette with range. 7-3089.

NEWLY-DECORATED, 3-ROOM suite, South Fairfield district; tenants supply own heat; rent $45. 4-4457.

COMFORTABLE LOWER DUPLEX. 3 rooms, self-contained; close in; oil range; $50. 9-4256.

40A FLATS AND APARTMENTS TO RENT, UNFURNISHED

FOUR-ROOM SUITE, NEWLY-decorated: water, heat, light; infant accepted: $65. 3-9417.

SELF-CONTAINED UPPER DUplex, garage. Bus at door. Nice view. $60. 2-6952.

CLEAN 3 ROOMS, SELF-CONtained, automatic hot water, gas range; garage. Adults. 2842 Douglas.

3-ROOM SELF-CONTAINED UPPER suite. Near park and sea. Adults. 2-4309.

LIVING ROOM, KITCHEN, BATH, rollaway bed. Apply Suite 2, Normandie Apartments, Cook-Balmoral.

CLOSE IN, LARGE SELF-CONtained bachelor suite. Available May 1st, Apt. 8, 634 Michigan.

COMFORTABLE 3-ROOM SUITE, $70. Heated, electric range, refrigerator. Adults. 1974 Oak Bay Avenue. 5-1093.

$30. COMPLETE UPPER SUITE, 3 rooms and bathroom. 3-0144.

2-BEDROOM APARTMENT. HEAT and hot water supplied. 4-8717.

MODERN, FOUR ROOMS AND bath. Heated. Adults. 4-8594.

THREE-ROOM SUITE, GROUND floor, $50. 152 Ladysmith, 5-2741.

4-ROOM SELF-CONTAINED ground floor, $65. 3-9993.

THREE ROOMS, $40. STOVE. 2550 Vancouver. Phone 5-1066.

BACHELOR SUITE, HOT WATER heat, $42. 343 Michigan. 4-2878.

ROCKLAND AVE., VACANT, SUIT one lady; $70. 5-2215.

TWO-ROOM SUITE, $40.00. ONE child O.K. 439 Superior.

$45-$75 — CHILDREN ACCEPTED. Rentals Unlimited, 2-3544.

THREE-ROOM SUITE, 1515 FORT Street, after 3 p.m.

40 B FLATS AND APARTMENTS TO RENT, Furnished or Unfurnished

SMALL 2-ROOM SUITE; FUEL, light and water; $32.50 a month. 440 Bay St. Phone 4-3780 after 12.

TWO-ROOM FURNISHED SUITE $35. Three-room unfurnished $50. All unheated, ground floor. 4-8683.

TWO-ROOM COTTAGE, CLOSE TO town. 3-9240.

41 FLATS and APARTMENTS WANTED, FURNISHED

WANTED BY NAVY COUPLE two or three-room suite in Esquimalt. No children. 2-5119.

41A FLATS AND APARTMENTS WANTED UNFURNISHED

BUSINESS WOMAN, SELF-CONtained three-room or sizeable bachelor suite. Ground level, fireplace, tolerant surroundings. $55. Victoria Press, Box 450.

ONE BEDROOM, MODERN APARTment, self-contained, central, $60 or near, April 1 or earlier. Victoria Press, Box 1651.

42 HOUSES TO RENT FURNISHED

NEW FURNISHED HOME
Your opportunity to rent a fully-furnished four-room new home, in a good neighborhood, near bus, walking distance to stores, for only $75 month, if you would be prepared to buy the furniture which is all in good condition, including Frigidaire, electric stove and a 12-inch TV. Owing to circumstances owner must make immediate arrangements. Phone 3-6228.

IDEAL HOME FOR PEOPLE WHO feel they can no longer cope with a large house and garden. Bungalow with 2 bedrooms, dining room, kitchen, bathroom and living room with fireplace; freshly decorated; full basement with automatic oil heat; on half lot with practically no garden; half block from the sea and bus. No garage available. 110 Wildwood. $75 a month. Phone Sunday, 2-1322.

TWO BEDROOMS AND UTILITY room in side-by-side duplex, in James Bay, oil range, $75 per month, furnished. Johnston & Company, 5-2471.

SIX-ROOM HOUSE, CHAMBERlain, three or four months. 4-1475.

A COMFORTABLE FURNISHED 3-room cottage, oil range. 9-2382.

42A HOUSES TO RENT UNFURNISHED

3-BEDROOM
Unit in a new side-by-side duplex in James Bay. Tenant must provide range and refrigerator. $85 per month.
CABIN
with kitchenette, toilet and shower on Heather St. $20 per month.
JOHNSTON & CO. LTD. 5-2471

LANGFORD
1,100 ft. duplex, 2 bedrooms, automatic oil heat, electric range, $75 month, responsible tenant only. Also 3-room house, oil stove, oil heater, $40 month, both available April 1st. Phone between 8 a.m. and 5 p.m. 8-3323.

SMALL, MODERN HOUSE IN THE Gulf Islands. Nice location at the beach. Available by the year at low monthly rate. Ideal for retired or pension people. Good ferry service to Vancouver Island. Write L. Brackett, R.R. No. 1, Port Washington, B.C.

GONZALES. NEW DUPLEX fully modern three bedrooms, automatic oil heat, children welcome. Victoria Press, Box 1650.

42A HOUSES TO RENT, UNFURNISHED

KAMLOOPS AVE. JULY 1. THREE bedrooms. Newly decorated bungalow. Wired for electric range. Oil heat. Drive-in garage. Available on two-year lease. $95 per month. Pemberton, Holmes Ltd., 1002 Government St. Phone 4-8124.

WALKING DISTANCE, MAIN floor suite, gas range, heat included. With light caretaking duties, $65. Brown Bros. Agencies Ltd. 1125 Blanshard St. 4-5741.

COTTAGE, COLWOOD, BEDroom, cabinet kitchen, bathroom toilet. 8-2690.

AVAILABLE APRIL 1. FOUR-ROOM house, wired for range, oil heat, basement; University district. 3-5196.

BUNGALOW, VACANT APRIL 1. 5 rooms and basement, Oak Bay, $80 per month. Phone 5-5580.

6 HOUSES, $60 TO $85. RENTALS Unlimited. 2-3544. 11 to 5 p.m.

DUPLEX, VACANT, LANGFORD. 8-2705.

43 HOUSES WANTED TO RENT FURNISHED

ENGLISH FAMILY, RECENTLY arrived from Africa, urgently requires three-bedroom house, one year. Oak Bay-Cadboro Bay ring. Glennie, 3-9632, Cabin 55

43A HOUSES WANTED RENT, UNFURNISHED

JUBILEE AREA, FOUR-BEDROOM house or bungalow for English family. Long lease or tenancy with option to later purchase. 4-2625.

NAVAL OFFICER WITH 3 CHILdren, urgently requires 4-bedroom house, Oak Bay preferrably. 4-5261.

URGENT 3-4 BEDROOMS OR 2-family dwelling. 9-2674.

WANTED — 1 OR 2-BEDROOM house, near car line. 5-4659 evenings.

HOUSE OR DUPLEX WANTED Rentals Unlimited. 2-3544.

44 HALLS, STORES and OFFICES TO RENT

1035 Fort Street. Small store to rent, with living quarters. Unheated. Vacant. $70 per month on lease.
1524 Pandora Ave. Small store. Heated. Suitable for bakery or confectionery. Newly decorated. Vacant. $65 per month.
Pemberton, Holmes Ltd., 1002 Government St. Phone 4-8124

Large, bright store or office, full basement, walk-in vault. Monthly tenancy or lease $135 monthly. Apply
FRASER BISCOE
750 Pandora 3-9413

MODERN OFFICES
Stobart Building 745 Yates. Elevator and janitor service 4-5541

STORE CONVERTED TO OFFICES, or remodelled to suit tenant. Apply 2010 Douglas Street.

LARGE REPAIR SHOP OR STORage at rear. 1052A Fort Street (below Cook St.). Phone 3-8122.

2 16-FOOT STORES, WITHIN block of Eaton's. $100. Apply E. E. Heath, 625 Yates.

HALLS FOR RENT, 514 FORT ST. Phone 4-5556 or 5-2723.

TRY NEWSTEAD HALL FOR SIZE, every convenience. 5-5529, any time.

45 MISCELLANEOUS TO RENT

STEEL SCAFFOLD, 40 FEET height, with wheels, for rent daily; also folding chairs for rent. 2-3811.

47 CARS FOR SALE

LOUIS NELSON
VANGUARD TRIUMPH BORGWARD
810 Johnson St. 3-6113

54 METEOR Niagara Sedan. Automatic transmission, custom radio, air conditioner, clock, windshield washers, etc. Lovely two-tone paint, exceptionally low mileage. Immaculate condition $1795
54 PLYMOUTH Savoy Sedan. Radio, heater, turn signals, back-up lights, etc. Spotless condition throughout $1595
STANDARD "Super 10" Station Wagon. Registered Dec. 7, 1956; used only as demonstrator and holiday trip. Radio, air-conditioner, underseal, etc. As new $1495
57 FORD Club Sedan. Equipped, brand new $2650
51 CHEVROLET Club Sedan. Fully equipped, mechanically perfect, very clean $1050
48 PLYMOUTH Special De Luxe Sedan, custom radio and air-conditioner $595
WE BUY CARS FOR CASH—WE TRADE UP OR DOWN

BROWNE-WILKINSON
New and Used Cars
AUTO SALES LTD.
847 Yates Street 2-7411
53 BUICK Special Coupe. Radio, heater, dynaflow, immaculate $2,395
54 CHEVROLET Sedan $1,575
53 CHEVROLET Bel Air. Powerglide, etc. Really nice $1,495
53 FORD Customline Sedan $1,395
52 METEOR Automatic Sedan $1,295
53 STUDEBAKER Champion $1,155
51 MERCURY Station Wagon, $1,150
52 HUDSON Pacemaker $995
51 MONARCH Sedan $595
49 MERCURY Sedan, '56 rebuild, highlit cam $695
47 WILLYS Station Wagon $350
49 AUSTIN Sedan $265
40 PLYMOUTH Sedan $195
Others from $95
Daddy Ganner
Art Williams Ted Wilkinson

OLSON
Used Car Super Market
1056 YATES 4-1147

1955 LAURENTIAN PONTIAC sedan. Power glide, power windows and seats, tinted glass, radio, heater. $2,250. Will accept trade. 9-4928.

47. CARS FOR SALE

LOW PRICES IN B.C.
LOWEST DOWN PAYMENTS IN VICTORIA AT NATIONAL MOTORS
SEE THESE TODAY
1953 MONARCH Convertible. Automatic transmission, radio, power windows, heater, metallic green with green and white Vinyl interior. Was $1,795. $1395
1947 FORD Tudor. Dark green with heater, seat covers, etc. $345
1949 METEOR Tudor. Metallic grey with radio, heater, top condition. $695
1949 AUSTIN Station Wagon. Tops in an economical utility car. $395
1946 CHRYSLER Windsor Sedan. Fluid drive, radio, heater and turn signals. Luxury at low cost. $595
1950 FORD Custom Sedan. Medium blue with heater. Match this value. $695
1951 OLDSMOBILE "88" Sedan V-8. Automatic transmission. Loaded with extras. Custom radio, heater, turn signals, metallic blue. Only $1195
1946 DODGE Sedan. A popular model at a popular price. $495
1950 METEOR Sedan. Overdrive, radio, heater. One of the most economical big cars at the economical price of $895
1955 FORD Custom Sedan. Tutone green, V-8 motor, heater, turn signals, immaculate condition. Compare this price. $1795
1952 OLDSMOBILE "88" Hardtop. V-8, automatic transmission, radio, heater, signals, tutone green, matching seat covers. Try this and buy at $1495
1952 FORD Custom Sedan. Radio, heater, tutone blue. $1245
SELECTED TRUCKS
53 FORD F600 2½-Ton, Flatdeck. Top condition $1595
56 FORD F.250, cab and chassis $1995
56 FORD ½-Ton pickup $1795
50-50 Warranty
30-Day Exchange Privilege
6,000 Miles or 6 Months Guarantee
PROTECTION? YOU BET!
NATIONAL MOTORS

SPECIAL!
1952 Pontiac sedan. Power Glide, custom radio and heater, newly overhauled, $1,050. Terms. Chet Dowman's Service Garage, 724 Johnson 3-1411; evenings, 5-4897.

MUST SELL THIS WEEK, 1953 TWO-door Chevrolet, 32,000 miles. One owner car. Completely equipped, including two new tires, seat covers and twin speaker radio; $1,300 or best offer. 9-1185 or 4-1706 evenings.

1940 MORRIS — DIFFERENTIAL needs repair $25. 7-3279.

SIDE GLANCES By GALBRAITH

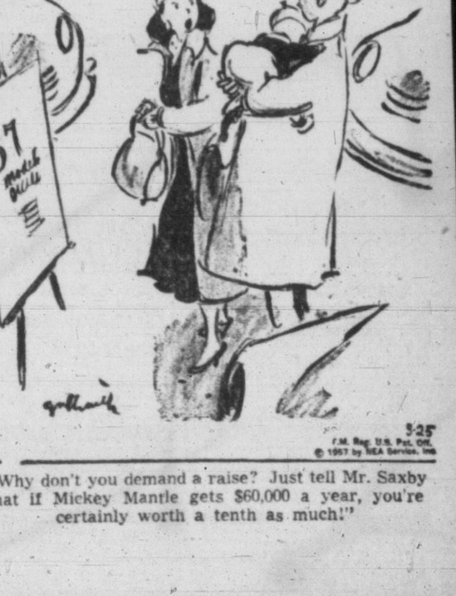

3-25
T.M. Reg. U.S. Pat. Off.
© 1957 by NEA Service, Inc.

"Why don't you demand a raise? Just tell Mr. Saxby that if Mickey Mantle gets $60,000 a year, you're certainly worth a tenth as much!"

47 CARS FOR SALE

ONLY GLADWELL'S GIVE YOU FINE BUYS LIKE THESE

Transportation Specials

46 CHEVROLET Sedan. (87B) $245
47 MERCURY Sedan. (103D) $225
47 FORD Tudor. (115D) $265
47 DODGE Sedan. (1316C) $395
48 CHEVROLET Sedan. (HC) $395
47 CHRYSLER Sedan. (56B) $395
49 FORD Sedan. (804D) $395
40 NASH Sedan. (1388B) $79
38 CHEVROLET Tudor. (750C) $49

S.E.I. WARRANTY
6 MONTHS
6,000 MILES

Compare These Prices!

50 METEOR 4-Door Sedan. Maroon. (8N) $729
50 PONTIAC Chieftain. Metallic green. (37B) $799
52 FORD Tudor. Blue. (40A) $895
50 DODGE Custom Sedan. Radio, heater, black. (DR) $895
51 MERCURY. Radio, heater, tu-tone blue-white. (1059B) $895
49 FORD Sedan. (474B) $495
52 PONTIAC Chieftain. Custom radio, heater, light green. (608B) $1095
49 CHEVROLET Sedan. Radio, heater, blue. (74B) $695
50 METEOR Tudor. Green (113B) $595
51 DE SOTO Sedan. Green (175B) $1095
50 OLDSMOBILE 88 Sedan. Automatic, radio, heater, blue (36C) $995
51 PLYMOUTH Sedan. Maroon (102B) $795
49 DODGE Sedan. Blue. (72B) $595

LATE MODELS Reduced Prices

53 METEOR 4-Door. Custom radio, heater. (132C). Regular $1,396. $1095
56 METEOR "Niagara." Automatic, power steering, heater, smart tutone black. (Stock 9A). Regular $2,295 $2395
54 LINCOLN 4-Door Sedan. Fully equipped. Was $3,695. (1062A) $2995
55 MERCURY 4-Door. Automatic, power brakes, custom radio, heater, tutone grey-yellow. (90A). Was $2,895 $2595
53 FORD Sedan. Tutone yellow-ivory. (21A). Was $1,295 $1095
54 MONARCH Sedan. Automatic, power steering radio, heater. Was $2,495. (135A) $2295
55 DODGE Suburban. Blue (34A) $2495
53 CHEVROLET Sedan. Powerglide, radio, heater, light green. (17A) $1495
55 BUICK Tudor Hardtop. Dynaflow, power steering, air conditioned, heater tutone blue-white. (616A) $2995
53 METEOR Sedan. Overdrive, blue. (23A) $1495
54 MONARCH Sedan. Radio, heater. (KB) $1950
54 FORD Tudor. Automatic, heater. (620B) $1795
53 DE SOTO Sedan. Automatic, radio, heater. (983A) $1995
53 CHEVROLET De Luxe Sedan. Heater. (12A) $1295
53 STUDEBAKER Lowboy. Tutone ivory-maroon (Stock 607B) $1495

YOU'LL REALLY SAVE $$$

The BIG Lot

GLADWELL'S DRIVE-IN MARKET
800 Pandora 4-7911 2-2111
OPEN EVENINGS

47 CARS FOR SALE

MORRISON
HI-HO! HEAD FOR HERE And GET YOUR DEAL!
Victoria's Busiest Dealer
YOUR BEST BET For BARGAINS

55 CADILLAC Sedan. Hydramatic. Radio, heater $4795
53 CADILLAC Sedan. Hydramatic. Radio, heater $3395
56 CHEVROLET De Luxe. Automatic transmission, radio, heater $2495
55 OLDSMOBILE $2795
56 CHEVROLET Sedan De Luxe. Hardtop. Radio, heater $2545
54 OLDSMOBILE "98". Hydramatic. Radio, heater $2795
56 METEOR Coupe. Hardtop. Powerpack. Heater $2345
56 CHEVROLET. Heater $2495
55 CHEVROLET Bel Air. Automatic transmission. Heater $2245
54 BUICK Sedan. Special. Automatic transmission. Radio, heater $2345
53 OLDSMOBILE Sedan. Autronic Eye, power steering, Radio, heater $2395
55 CHEVROLET. Powerglide. Radio, heater $2195
55 CHEVROLET Sedan. Bel Air. Heater $2145
53 CHRYSLER Coupe. Power steering. Radio, heater $2095
55 CHEVROLET. Heater $2095
56 CHEVROLET. Heater $2195
55 CHEVROLET Powerglide, heater $2095

PRICES DROPPED But UP and UP Go Our Trade-In Allowances

53 OLDSMOBILE Sedan 88. Hydramatic. Heater $1995
55 CHEVROLET. Heater $1895
55 CHEVROLET. Radio, heater $1895
55 CHEVROLET Sedan. Radio, heater $1795
55 CHEVROLET. Radio, heater $1995
53 MERCURY Sedan. Heater $1595
55 CHEVROLET. Heater $2145
54 CHEVROLET $1595
54 PONTIAC. Heater $1545
54 CHEVROLET Sedan. Radio, heater $1295
54 CHEVROLET Sedan. Heater $1345
52 BUICK Sedan. Heater $1195
52 DE SOTO Sedan. Automatic transmission. Heater $1395
53 CHEVROLET Sedan. Heater $1395

NO MONTHLY PAYMENTS UNTIL NEAR THE MIDDLE OF MAY!

FRESH AS PAINT!
Volume Turnover Keeps Morrison Stock Ever Fresh

52 PONTIAC. Heater $1195
51 CHEVROLET Sedan De Luxe. Heater $1095
54 AUSTIN Sedan A40. Heater $895
52 PONTIAC Sedan. Heater $1075
53 CONSUL Sedan. Heater $895
53 MORRIS Oxford. Heater $895
51 METEOR Sedan. Heater $795
49 CHEVROLET 2-Door Heater $845
50 CHEVROLET. Heater $795
49 CHEVROLET. Heater $745
49 PONTIAC $745
49 CHEVROLET Sedan De Luxe. Radio, heater $745
49 CHEVROLET 2-Door. Heater $695
48 PONTIAC Sedan. Heater $445
41 DODGE Sedan. Heater $95

30-Day Exchange 6-Month Warranty

USED TRUCKS, TOO!

56 PONTIAC Sedan Delivery. Heater $2195
56 CHEVROLET Sedan Delivery. Heater $2195
55 CHEVROLET Sedan Delivery. Heater $1795
52 CHEVROLET Sedan Delivery $1095
53 METEOR Sedan Delivery. Radio, heater $1345

VICTORIA'S BUSIEST DEALER
MORRISON Chevrolet - Oldsmobile Ltd.
940 Yates 3-1108
Chev. - Olds. - Cadillac

NO CASH DOWN!
55 METEOR Sedan Delivery $1,875
55 MORRIS Oxford. One owner. Would like Morris Minor in trade $1,295
50 PONTIAC Sedan, excellent. $795
50 METEOR. Radio, heater. See this one.
49 DODGE Sedan. Radio, heater, factory-new motor $875
MANY OTHER MODELS TO CHOOSE FROM
CORONATION MOTORS
2-6313 or 3-4023
Burnside off Douglas

DODGE HIGH DRIVE 6 CYLINDER suburban wagon, with radio. 2 years old, in excellent condition. 9-4706.

1947 STANDARD DRAGSTER — New brakes, clutch. Overhauled motor. Good rubber $200. 2-0856 between 6.30-10 p.m.

47 CARS FOR SALE

CONDITION COUNTS!
YOUR DOLLARS TAKE YOU FURTHER IN A ROAF MOTORS TOP-VALUE CAR

56 DE SOTO "Fireflyte" Sedan. Pushbutton drive, power steering, brakes, Radio, heater $4345
56 OLDSMOBILE "98" Sedan. Automatic transmission, power steering, power brakes, single owner. Under 5,000 miles $4295
55 MONARCH Sedan. Automatic, radio, heater, power brakes $2595
53 CHRYSLER "New Yorker." Power steering, power brakes, radio, heater, automatic transmission $2495
56 DODGE Sedan. Radio, heater $2295
55 DODGE Sedan. Heater $1945
53 DE SOTO Sedan. Automatic transmission. Heater. Excellent value $1745
54 PONTIAC Laurentian Sedan. Very nice condition. Bonded $1745
54 DODGE Sedan. Heater $1695
53 DODGE Sedan. Radio, heater $1445
52 CHEVROLET Tudor. Radio, heater, Powerglide $1395
53 PONTIAC Tudor. Heater $1295
52 METEOR Sedan. Heater $1295
51 CHRYSLER Sedan. Automatic, heater $1285
52 DODGE Sedan. Heater $1245
51 CHEVROLET Sedan. Radio, heater $1095
49 DE SOTO Sedan. Automatic, radio, heater. Excellent condition $1095
42 CHEVROLET Tudor. Radio, heater $265

SPECIAL
1948 Oldsmobile "6" Sedan. Hydramatic, radio, heater. Was $775.
$645

51 DODGE Sedan. Heater $945
50 PONTIAC Sedan $895
50 PLYMOUTH Sedan. Heater $875
49 PONTIAC Tudor $795
50 FORD Tudor $795
47 OLDSMOBILE Sedan. Radio, Hydramatic $695
51 HENRY J. Roominess with economy. $595
47 DODGE Custom Sedan. Heater, automatic $595
48 PONTIAC Sedan $495
47 CHEVROLET. Tudor. Good condition, good value $495
47 MERCURY Sedan. Heater $375
46 PONTIAC Coupe $350
46 MONARCH Sedan. Radio, heater $345
39 OLDSMOBILE Sedan $145

ENGLISH CARS
55 MORRIS Station Wagon $1095
49 VAUXHALL "6." Good condition. New paint $495
50 AUSTIN Sedan $295

TRUCKS
53 DODGE 3½-Ton with 2-cord body and hoist $2795
50 FARGO 3½-Ton Dump. 5-speed transmission, 2-speed double reduction rear axle, newly reconditioned motor. 4-5-yard body, 7' hoist $1895
54 FORD ½-Ton Pickup $1295
51 AUSTIN ½-Ton Pickup $395

ROAF MOTORS LTD.
THE EASIEST PLACE IN TOWN TO DEAL
YOUR DODGE DE SOTO AND DODGE TRUCK DEALER
CORNER YATES AND COOK
Phone 4-7196 Open Evenings

JAMESON MOTORS LTD.
"WHERE PRICES ARE LOWEST"

1953 SUNBEAM TALBOT Convertible $1295
1955 METROPOLITAN Hardtop. Very clean $1195
1955 HILLMAN Husky Estate. Painted grey $895
1953 HILLMAN Sedan. Very clean $795
1955 HILLMAN Sedan $1195
1948 CHEVROLET Sedan $345
1950 PREFECT Sedan $245
1948 MERCURY Sedan $395
1947 CHRYSLER Sedan. Automatic. Radio $495

JAMESON MOTORS LTD.
740 BROUGHTON ST.
The Home of Hillman Rambler. Metropolitan
Phone 4-8353. Night 7-1139 - 2-3474

1956 MORRRIS MINOR CONVERTIBLE, registered in 1957. Only 300 miles. $1,275. Apply 3017 Henderson Road. Phone 4-1412.

CARS' STARS' ASTROLOGICAL FORECAST

"The Stars impel . . . They do not compel! What you make of your life is largely up to you."

ARIES (March 21 to April 19)—You are so busy getting what you want that you need to take into account the goals which are similar to yours with your friends. Uniting with them, standing less alone produces all kinds of favorable results. Really go now.

TAURUS (April 20 to May 20)—Quietly getting together with intimates and confidantes really gains you behind-the-scenes support you require in order to please your family and to make yourself better understood with those that could. Accept this sudden chance. Act.

GEMINI (May 21 to June 21)—You have so many ideas you don't know which to put into motion first. But all you have to do is make up your mind early. Then you can get off with chosen comrades to new sites or viewpoints and swiftly advance. Today is the mostest!

CANCER (June 22 to July 21)—Please that official, executive who looks to you for interesting ideas how to increase his and your good things of life. Working away vigorously, putting in streamlined, up-to-date methods where your own job is concerned, pays off big.

LEO (July 22 to Aug. 21)—You have so many fine inspirations you hardly know where to start first, and where to continue. So, early organize your time to take full advantage of this splendid day, night. Be sure to let those you adore know of your devotion. Be happy.

VIRGO (Aug. 22 to Sept. 22)—Financial interests come to a head with others, and it's all in your favor if you accept this as an opportunity to get your foundation on a more secure basis by a new arrangement. Do whatever is necessary to really make things hum at home.

LIBRA (Sept. 23 to Oct. 22)—Have you gotten together recently with those broad-visioned and important friends who are yours, and who urge you to make more of yourself, your life, your hopes and wishes? If not, this is the day to do so. Fine for coming to a better understanding with partners, especially the one you love the most, mate, fiance, etc.?

SCORPIO (Oct. 23 to Nov. 21)—Be as worldly and civic-minded in your attitude as possible. Then you are able to be of great assistance to your family, as well as outside contacts. Be more friendly.

SAGITTARIUS (Nov. 22 to Dec. 21)—Take early, in all spare moments, the treatments that enhance your charm the most. Then you will find you have it in your power to get others to see the projects dear to you that you want to put across. P.M. have fun. Be happy.

CAPRICORN (Dec. 22 to Jan. 20)—You have a chance to get that confidential information, private data of a material nature from experts, financiers, specialists that give you the chance for which you've been waiting to increase your assets. Put into effect quickly.

AQUARIUS (Jan. 21 to Feb. 19)—This is really your day. You have every chance to get in touch with all associates, companions, comrades, attachments, colleagues and to work along in harmony with them for whatever your goals are. Really get on the beam and produce results.

PISCES (Feb. 20 to March 20)—You are carried along on the swift and beneficial aspect of today's influences if you will go along with those about you. Stop holding back. Follow sensible suggestions made. Then you find this is one of your best days. Plan future.

IF YOUR CHILD IS BORN TUESDAY . . .

Tuesday's child is one of those very unique and unusual youngsters who is all wrapped up constantly in impetuously putting into effect all kinds of progressive and original courses of action. Be sure you encourage this tot's ingenious and talented behavior, while at the same time channeling in constructive channels. Then your "genius" offspring will be able to make a big success all through life. But intense activity is always a must for this child, who otherwise becomes a nervous wreck if held down too tightly.

47 CARS FOR SALE

COME AND BROWSE AT EMPRESS MOTORS
FIND THE CAR OF YOUR CHOICE
NEW STOCK DAILY
A GOOD DEAL and A GOOD DEAL MORE AT EMPRESS MOTORS
WHERE CUSTOMER CONFIDENCE IS A Built-In Feature Through Years of Fair Dealing
EMPRESS MOTORS
900 FORT FORT AT QUADRA 2-7121

SEE THESE!
51 KAISER "Henry J." first-class condition $645
50 FORD PREFECT. A dandy small car $295
49 AUSTIN Sedan. A nice small car $295
40 PLYMOUTH Sedan with '47 motor $195

MASTERS MOTOR CO. LTD.
Willys 4-Wheel Drive Dealer
815 View Phone 3-3541

FOR SALE, 1954 METEOR 9-PASSENGER station wagon. Automatic, heater, radio, tubeless tires. Phone 4-7718.

1953 PLYMOUTH CONVERTIBLE, radio, heater and turn signals. Terms may be arranged. Phone 9-1166.

47 CARS FOR SALE

Transportation Buys

51 VANGUARD $295
49 HILLMAN $250
49 AUSTIN $295
50 AUSTIN $395

BETTER-THAN-AVERAGE, LOW-COST FAMILY CARS

54 CHEVROLET. One owner. 2,200 miles $1495
52 PONTIAC Hardtop. Top condition $1445
53 OLDSMOBILE "88" Perfect condition $1895
54 ZEPHYR $1,295
50 PONTIAC $895
50 METEOR Convertible $895
53 VAUXHALL Sedan $995
51 DODGE Tudor $895
51 FORD Tudor $895
49 MERCURY Fordor $695
46 BUICK Sedan $595
49 PONTIAC 5-Passenger Coupe $595
51 PONTIAC Sedan $695

TRUCKS
51 MERCURY ½-Ton Panel $595
51 FARGO ½-Ton Panel $595
50 THAMES ½-Ton Panel $195
52 AUSTIN ½-Ton Canopy $395
49 INTERNATIONAL ¾-1-Ton Panel with windows, reconditioned engine $395

SPEEDWAY MOTORS
951 YATES STREET 3-2415
OPEN TILL 9 P.M.

MIDTOWN AUTO SALES LTD.
945 Yates 2-2241

46 HUDSON Sedan. Radio, heater. Motor needs work $100
48 CHEVROLET Torpedo Back $495
47 BUICK Tudor. Radio, heater $495
50 PONTIAC Tudor $845
50 FORD Sedan $595
51 MERCURY Tudor. Radio, heater $995
52 FORD Sedan. Radio, heater $1,095
Trade Up or Down
SEE EARL, NORM OR CHARLIE

52 CHEV Sedan Delivery. Panel windows, clean $1195
QUADRA AUTO SALES, LTD.
837 Yates Street Phone 2-9837

UNUSUAL VALUE
Quality car driven 33,600 miles by one careful driver. Condition excellent, whitewall tires, automatic drive, radio, heater, etc. This luxurious Patrician Packard sedan model 400, year 1951, was first used in 1952. Call 3-6633.

1956 PLYMOUTH BELVEDERE, low mileage, push-button drive, radio and heater. Best offer. 3-2803.

1949 OLDSMOBILE SEDAN, NEW clutch, battery and overhauled generator. Best cash offer and take over payments. Phone 2-5084.

1952 METEOR TWO-DOOR, RADIO, safety belts $1,095. 2-0816 after 6 p.m.

1953 AUSTIN SOMERSET, RADIO and heater, excellent condition throughout, $795. 9-4793.

1951 CADILLAC "60" SPECIAL. Hydramatic, radio, heater, $1,995. Trade, terms. 3-4511.

1950 PONTIAC, GREY, GOOD condition. Best offer. Phone 5-4537, 1139 McClure Street.

47 CARS FOR SALE

PLIMLEY CAR CENTRE
WEATHER HOT or WEATHER COLD
THE DEALS ARE "RED HOT"
"30" TO GO
SATURDAY to TUESDAY
GET YOURS QUICK AT PLIMLEY CAR CENTRE
WHERE THE NAME IS YOUR GUARANTEE
1010 YATES ST. 2-9121
Open 9 A.M. Till ?

ESQUIMALT SERVICE
CORNER ADMIRALS AND ESQUIMALT ROAD

56 METEOR "Rideau" Hardtop Sedan. Radio, heater, power steering. "The works." Beautiful yellow and black with white-walls $2750
53 OLDSMOBILE Super "88" Sedan in new car condition $1995
52 HILLMAN Station Wagon. Neat 'n' clean, top running order $645
52 CHEVROLET Sedan. The ideal family car $895
51 PACKARD Sedan. Hydramatic. Radio, heater, etc. $1395

SPECIAL FOR THE WEEKEND
47 BUICK Torpedo. Radio, heater, signal lights. This is a "Varga Girl" special in top condition $645
47 FORD Sedan. Mechanically perfect. Needs paint job $195

10% DOWN
OR YOUR PRESENT CAR on a 24-Month Contract
3-5651 3-5651

844 FORT STREET
OPEN EVENINGS

WEEKEND SPECIALS
53 Austin A40 Sedan $795
53 Studebaker Lowboy $1,495
42 Dodge 6-Pass. Carryall $295
47 Oldsmobile Hydramatic $495
47 Packard Sedan $395
52 Pontiac Automatic, radio $1,295
41 De Soto Sedan $100
46 Pontiac. Good.
49 Plymouth 4-Door, radio, heater, good $700
55 Chevrolet 3-Ton Cab and chassis (2), each $1,795
55 International Pickup, good $1,495
55 Mercury 1-Ton Express $1,895
52 Morris Panel $295
51 Ford 1-Ton, cab over $495
51 Morris Panel $750
51 Morris Van $450
51 Fargo Panel $695
48 Ford Panel $395

MOONEY & SONS
844 Fort St. Phone 3-3021
INTERNATIONAL TRUCK DEALER
Cars Trucks Tractors
Fritz Homan — Angus McDonald — Russ Bird

1955 VOLKSWAGEN — RADIO, heater, 26,000 miles, $1,395, trade, terms. 1400 Hillside.

1957 PLYMOUTH HARDTOP. LIKE new, will consider trade. 8-2834 after 6 p.m.

1948 DODGE SEDAN, RADIO AND heater, good tires, rebuilt motor. $295. 3-8514.

1953 BLACK CONSUL, WHITEwalls. First-class condition. What offers? 3-0024.

1949 FORD SEDAN, $350, AFTER 10 a.m. 2-3914.

'39 CHEVROLET 4-DOOR SEDAN, good condition. $125. 9-2855.

1954 CHEVROLET SEDAN, $1,425 or offer. 5-3215.

1950 METEOR, $675 CASH. '872 Parklands. 3-8619.

1950 CHEVROLET TWO-DOOR, No. 1 condition. 4-4050.

1952 METEOR SEDAN, RADIO and heater, $1,075. 4-8360.

1940 PONTIAC TWO-DOOR SEDAN, $95. 1280 Kings Road. 2-7309.

1952 AUSTIN SOMERSET, HEATER, excellent condition. 3-8862.

LATE 1948 HILLMAN, A1 CONDITION guaranteed. 3-0309.

47 CARS FOR SALE

BERNIE SAYS—
Don't read this ad more than once, 'cause you should be down at the lot right now!

57 METEOR 2-Door. Radio. 1,300 miles. Only $2795
57 FORD Ranch Wagon. 2,000 miles. Radio $2995
57 MORRIS Minor Convertible. 400 miles $1295
56 MERCURY Hardtop. Full power equipment. 5,000 miles $3295
56 MAYFLOWER Sedan. 4,000 miles $1095
55 DODGE Sedan. Radio. 16,000 miles $1795
55 BUICK Century Hardtop. Full power equipment. 14,000 miles $3295
55 BUICK Special, U.S. model. 14,000 miles $2895
55 CHEVROLET ½-Ton Pickup. Deluxe cab. Long box $1595
54 OLDSMOBILE 88 Convertible. Fully equipped $2695
54 FORD 2-Door. Radio, clean car $1395
54 METEOR Sedan Delivery. Radio, good condition $1395
53 PONTIAC Hardtop. Radio, 2-tone $1595
53 DODGE Sedan. New motor and clutch $1245
53 OLDSMOBILE "98" Sedan. Full power equipment $2395
53 CHEVROLET Sedan. 1 owner. Perfect condition $1395
53 FORD Customline with radio. 2-Door. Good condition $1395
52 BUICK Convertible. Power windows. Radio $1795
52 BUICK Custom Sedan. Clean car $1295
51 PONTIAC. U.S. Model, 6-cyl. Sedan $1195
51 LINCOLN 2-Door. Automatic, radio $1095
51 OLDSMOBILE 88 Sedan with radio $1245
51 OLDSMOBILE 88 Hardtop, 2-tone $1545
51 HILLMAN Sedan, with radio $395
51 STUDEBAKER ½-ton pickup $675
51 CHRYSLER New Yorker. Full power equipment $1795
51 PLYMOUTH Station Wagon. 40,000 miles, like new $1395
51 KAISER Sedan. Beautiful condition $975
50 DE SOTO Convertible. Beautiful car $1395
50 BUICK Roadmaster Sedan. Dynaflow and radio $1395
50 CHEVROLET 2-Door Torpedo Model. Clean car $895
50 MONARCH Sedan. 2-Tone with radio. Exceptional condition $1045
50 FORD 2-Door. 2-Tone. Clean car. Needs motor work $495
49 AUSTIN Sedan. Good shape $325
48 CHEVROLET Sedan. Radio and heater $495
47 NASH Sedan "600" Model. Radio and heater $395
47 DE SOTO Sedan. Radio, good condition $595

These and many others to choose from
See Bernie, Fred or Paul

QUALITY CAR SALES LTD.
SHOP WITH NICHOLLS AND SAVE DOLLARS AT
1030 YATES 5-4622
TRADE UP OR DOWN
Open Evenings Till 9 p.m.

1952 FORD SEDAN DELIVERY. Consider trade. $1,150. 4-8360.

1951 CONSUL SEDAN $675. SEE at 3017 Henderson Road. 4-1412.

NOTHING DOWN AT ART'S BURNSIDE AND HARRIET! 3-8302

1941 DE SOTO SEDAN. EXCELLENT engine, $40. 9-4060.

SELLING? TRY ART'S CARS BURNSIDE AND HARRIET! 3-8302

47A TRUCKS AND TRAILERS

GLADWELL'S CLEARANCE SALE
1956 TRUCKS
Eight ½-Tons
One 5-Ton
One 4-Ton
This Stock Has To Go!
WE WILL TAKE ANY REASONABLE OFFER ON THESE UNITS
DEAL NOW AND SAVE
GLADWELL'S TRUCK CENTRE
800 Block Pandora 4-7911 2-2111
OPEN EVENINGS

LEISURE HOME TRAILERS HERE NOW!
THE 1957 MODELS
15'—25'—26'
TRIANGLE SERVICE STATION AND TRAILER SALES
Now at 3301 Douglas St.
4-3825, eves. 4-8456

AL'S AUTO WRECKERS SAY ANI Dundas. 3-8233, eves. 4-4327.

47A TRUCKS AND TRAILERS

HI-LO TRAILER SALES
Sellers of mobile homes and travel trailers
FLEETWOOD
Nashua — Star — Transas
Used Units
7 miles north, corner of Trans-Canada Highway and Selkirk Road. Phone 8-2314. Always open.

1956 PATHFINDER TRAILER, 16 ft. Sleeps 5, has propane refrigerator, stove, lights; also 6-volt and 110 volt lights. Electric brakes and many other quality features. Ready to go for $400 off list price. 5-4809.

1955 PONTIAC SEDAN DELIVERY, as new, just over 7,000 miles. Apply Mrs. Herbert Doyle, Maple Ave., Sooke, or phone 34-G afternoons or evenings.

BRAND NEW "SANTA FE" 14-footer, sleeps 4, sink, stove and icebox; immediate possession. $495 down. Stan Evans at Western Homes Ltd., 2-2157; eves., 5-8533.

FOR SALE—4 OR 5-YARD GRAVEL box and hoist in good working condition. Great King Automotive, 3001 Douglas.

FIRST $175 TAKES HOLIDAY trailer, sleeps 2. 3849 Cadboro Bay Road.

47B PARTS, TIRES and ACCESSORIES

Your Car's "Heart" is the "BATTERY"
For a strong, sure start, everytime Get an "ACME"
6 VOLT Exch. $11.50
12 VOLT Exch. $19.00
FRANCIS BATTERY & TIRES LTD.
RETREADING SPECIALISTS
1412 Quadra St. Phone 3-7032

WRECKING '50 AUSTIN A-40; '46 Vanguard; '50 Plymouth; '41 Dodge 2-ton, with 7-inch hoist; '30 Dodge 1-ton pickup. David Street Auto Wreckers. 2-9879. 526 David Street.

WRECKING '57 ZEPHYR, '55 DODGE, '51 HILLMAN AND '52 VANGUARD
SANDY'S AUTO WRECKING
1023 VIEW PHONE 5-4478

CLARK'S AUTO PARTS. 3232 DOUGlas. Used parts for cars and trucks 3-8041.

47C AUTO REPAIRS and SERVICE

FAST TOP-QUALITY RADIATOR repairs, body work and painting at Morrison Chevrolet-Oldsmobile Ltd. Yates at Quadra. Phone 3-1106.

MOONEY'S AUTO BODY SHOP. 3-4177. Complete collision repairs painting, etc.

EXPERT BODY WORK, TUNE-UP, alignment and brake repairs. Roaf Motors, 1051 Yates. 4-7196.

47D AUTO FINANCING and INSURANCE

Automobile Financing
Auto Loans
Monthly instalment plan financing of automobiles, household appliances, furniture and commercial equipment.
Money-saving rates on direct auto loans. Life insurance up to $1,500 at no extra cost. Generous terms. Quick decisions.
Island Finances Limited
1112 Broad St. Phone 4-6831

CAR BUYERS
Our Low-Cost Financing Plan will help you make a better deal. See us for details now BEFORE you buy.
A. M. TAYLOR SPITTAL
1210 BROAD STREET

48 CARS AND TRUCKS WANTED

BEFORE SACRIFICING PHONE MAYNARD'S AUCTIONEERS
Cash or Consignment
5 4-8921

IF YOU WANT CASH FOR YOUR car see Midtown Auto Sales Ltd., 945 Yates St. Phone 2-2241.

'30 OR '31 MODEL A FORD COUPE or roadster, body must be good. 8-1849.

DOMINION MOTORS. FREE APpraisals. Cash for cars. 5-5612.

CASH FOR CARS AT ART'S. BURNSIDE AND HARRIET. 3-8302.

CASH FOR CARS AND TRUCKS—Mooney's, 844 Fort Street. 3-3027.

TOP PRICES FOR OLD JUNK cars. Day or night, 4-9624.

49 BOATS and MARINE FOR SALE and WANTED

WOODS
ENGINES AND EQUIPMENT
1834 Oak Bay Ave. Phone 4-3421
1947 SCOTT ATWATER OUTBOARD MOTORS
See what's new in outboards. The handsome new power-head design. Your choice of 5 dramatic new colors. New, quieter than ever operation, plus Bail-A-Matic power bailing and other advanced features.
3.6 H.P. $168 5 H.P. $289
7.5 H.P. $329 10 H.P. $429
16 H.P. $499 16 H.P. $684
16 H.P. Electric $619
40 H.P. Electric $899
40 H.P. Royal Scott $949
Electric 12-Volt Starter and Generator
Extended shafts available on all models slightly extra cost.
SPECIALIZED REPAIRS TO ALL AIR-COOLED MOTORS

25% OFF BRANDED PAINTS
NOT A SPECIAL PAINT BUT A SPECIAL PRICE! FROM REGULAR STOCK
SEE OUR HALF PRICE
Clearance of Household Goods and Marine Ware
SHIP CHANDLERS (McQuade's) LTD.
1252 WHARF ST. Phone 3-1141

BOAT LUMBER FOR SALE IN small or large quantities, dressed to your size. E G red cedar, yellow cedar, pine, bending oak, rough spruce oars. Extra long panels of marine plywood. Free boat plans and suggestions.
BUILDERS SASH & DOOR LTD.
350 Garbally Road
2-3171

11-FT. PLYWOOD BOAT, COMplete with oars, new condition. 5½ Johnson outboard, complete with Mile-O-Master tank and five-gallon can. Scarcely used. Can be seen at 776 Topaz Ave. 2-2186 week days.

BRONZE RUDDERS, SKEGS, struts, stem bands, patterns made, shaft-log bearings, steering, hull fittings (machined complete). Smith Bros. Foundry, 632 Pembroke. 4-1625.

FOR SALE — WEST COAST troller, day boat, 33½-ft., powered Gardiner diesel engine, 38-h.p.; ship-to-shore phone, and steering mike, oil range, etc. 34-G, Sooke, or see Mrs. Herbert Doyle, Maple Ave., Sooke, afternoons or evenings.

15-FT. BOAT WITH SMALL cabin, $100. 1956 model, 15 h.p. Oliver outboard motor, in top shape, $275. Will sell separately. 9-3516.

BRYANT 19-FT. CRUISER, SLEEPS three; completely equipped; 2 new 1957 35-h.p. Johnsons, electric starters and remote control. Can be seen at 1001 Blanshard St. 4-6871.

SEE THE FABULOUS FAGEOL "44" in action in the water at VAN ISLE MARINA LTD. Harbour Road Phone Sidney 293

21' SLOOP. BARGAIN. OWNER leaving town; deep keel, 8-h.p. auxiliary, 2 berths, dinghy; $725. Watson, 4-4131 Local 14.

Victoria Daily Times 21 MONDAY, MARCH 25, 1957

49 BOATS and MARINE FOR SALE and WANTED

Exceptional Used Boat Values
MUST SELL
$100 Reduction for Quick Sale
17-ft. Bryant Outboard Boat, fully equipped with convertible top, steering, hardware, remote controls. Ready to go. Was $965. REDUCED to $865
19-foot Bryant Privateer Outboard Cruiser, fully equipped with bunk cushions, steering, hardware, toilet, electric windshield wipers, remote controls, convertible top, upholstered seats, built-in copper gas tanks, 45-gallon capacity, lights, wiring and battery. This boat powered with twin 1957 new 35 h.p. electric starting Johnson outboards. This hull completely refinished in new condition throughout. Sale price $3375

JOHNSON OUTBOARD SALE
Reconditioned and Guaranteed
30 h.p., 1956, long shaft, electric, BRAND NEW $575.00
30 h.p., 1956, long shaft, electric, new guarantee $515.00
25 h.p., 1955, electric $425.00
10 h.p., 1956 model $325.00
7½ h.p., 1956 model $245.00
5½ h.p. 1956 model $215.00
5½ h.p., 1955 model $150.00
5½ h.p., 1954 model $140.00
SPECIAL
25 h.p. Johnson 1951 as is and runs OK $160.00
6 h.p. Lauson twin air-cooled outboard, good shape $85.00
ANGUS MARINE
Sales & Service
2220 Douglas 4-7431

RENT
Boat—Motor—Trailer
and hitch, complete $6 or $7 per 24-hour day. Also Tents, Sleeping Bags, Air Mattresses, Camp Cots and Stoves.
Sportsmen's Equipment
TYEE BOAT RENTALS
On the Tilden Rent-a-Car Lot
855 Douglas Street 2-1033

TUNE-UP TIME
Have your Evinrude or any type marine motor tuned now. Be ready for early boating.
Factory Parts, Guaranteed Work
VICTORIA MARINE
& INDUSTRIAL ENGINEERS LTD.
2007 Government Street 5-2407

"TEE-NEE" TRAILERS PRICE LIST
OB—60, 400 lbs. cap. $149
OB—50, 500 lbs. cap. $215
OB—40, 900 lbs. cap. $275
OB—70, 1,200 lbs. cap. $325
And larger—Prices on request
SURFACING PRODUCTS & MARINE SUPPLIES LTD.
845 Yates 2-1928

NORSEMAN BOATS
14' to 21' outboards. Write for folder. Homewood Marine, 943 Main, Vancouver.

NEW AND USED MARINE ENGINES
Special — 145-h.p. Interceptor. New condition, only 100 hours $1,400
Chrysler Crown, 115 h.p., 3:1 reduction, good condition $750
New 1957 Interceptors, 5 models, 125 h.p. to 215 h.p. Light weight, economy, flashing performance.
Lister Diesels, modern, high speed, smooth, quiet. 1 to 6 cylinders. Low prices.
Air-cooled, lightweight Diesel Marine, 1 and 2 cylinders, 3 and 10 h.h.p., $511 to $665.
MAYHEW, STRUTT & WILLIAMS
2312 Douglas St. 4-3923

MK30 Mercury electric start with controls at wholesale
18' Utility with electric start, Kermath.
Mercury outboards financed and stocked
ORR MARINE DISTRIBUTORS
130 Kingston St. 2-5813

SIX AND V-EIGHT CHEVROLET marine engines, $1,150 to $1,350. Morrison Chevrolet Parts Dept., 940 Yates. Phone 3-2951.

BALDRIDGE MARINE CLUTCH, model No. 6, A-1 condition, $55. 7-1773.

28'x9' CABIN CRUISER. POWER, Gray Marine, 4-52, 2.5 to 1 reduction. Phone 405 Sooke.

PRICED LOW FOR QUICK SALE, 16-ft. Chris-Craft cruiser. Phone evenings, 3-1662.

WANTED TO BUY, CANOE, CANvass or wood construction. Victoria Press, Box 1857.

16' SAILBOAT FOR SALE. APPLY 972 Heywood Ave.

3-H.P., LOVELY SHAPE, $119. 2-1484.

ELTO — B. & S. MARINE — ELTO 2643 Douglas St. Phone Ralph, 5-4532.

19' OUTBOARD CRUISER, $850; less motor. 5-1781.

12-FT. BOAT FOR SALE. APPLY 1328 Grant St.

51A MORTGAGE LOANS

WE HAVE LOTS OF MONEY FOR MORTGAGES
PRIVATE AND INSTITUTIONAL FUNDS
Apply Eric Charman, NORTHWESTERN SECURITIES of Victoria, Ltd.

PLENTY OF MONEY FUNDS ON HAND AND IMMEDIATELY AVAILABLE FOR MORTGAGE LOANS
Large and small amounts. Repayments to suit. Quick decisions. Current rate of interest. Speculative and home owner loans. Progressive advances during construction.
MORTGAGES AND AGREEMENTS PURCHASED
P. R. BROWN & SONS LTD.
1112 Broad Street Phone 4-7171
"SERVING VICTORIA FOR OVER HALF A CENTURY"

IF YOU ARE CONSIDERING OBtaining a mortgage, or wish to dispose of a mortgage or agreement, we invite your inquiry. Prompt appraisals, current interest rates.
PEMBERTON, HOLMES LTD.
1002 Government St. 4-8124

WE HAVE FUNDS AVAILABLE FOR first and second mortgages. We also purchase existing mortgages and agreements for discount for cash. Call John Blair. John Blair Limited, 312 Central Bldg. 5-3742, evenings 2-3777.

AVAILABLE FOR FIRST MORTgage, amounts $2,500 to $25,000. Also money available for second mortgage and discounting Agreements of Sale. Island Investment Co. Ltd. 774 Fort Street. 4-7146.

WANTED TO BORROW

INVEST IN WELL - SECURED mortgages at convenient monthly payments at 7% interest! Put those 3½% dollars to work to earn more! Pay-offs in 3 to 5 years. Also available are some well-secured second mortgages with substantial discounts showing excellent yields. Call John Blair, John Blair Limited, 312 Central Bldg. 5-3742, evening, 2-3777.

SMALL SHORT TERM LOAN REquired, 8% interest paid, fully secured. Principal only. Victoria Press, Box 444.

WANTED, $5,000 LOAN FROM private party on afirst mortgage, good security. Victoria Press, Box 1681.

CLASSIFIED ADS DON'T COST—THEY PAY!

53 TIMBER

WANTED—TIMBER, TIMBERLAND, or fir or cedar logs. Atom Lumber Co. Ltd., 210 Esquimalt Road. 2-2249, 2-6621.

WILL PAY CASH FOR TIMBER OR land suitable for tree farming. Frank G. Rainsford B.C.R.F. 923 Fort. 2-3634. 2-9888, eves.

54 BUSINESS OPPORTUNITIES

DAVID R. McADAMS
REAL ESTATE
408 Royal Trust Bldg. 612 View St.
Phone 5-3236
(Member Real Estate Board)

WORK SIX MONTHS
RELAX SIX MONTHS
Resort Near Victoria

This valuable 15-acre property approx. ½-hour from Victoria is noted for warm swimming, good fishing and a fine place for the family. There are 10 sea view furnished cottages, owner's quarters over wharf, fleet air-cooled boats, etc. There are opportunities galore here for those who wish to expand. Full Price with half cash $49,000

BOAT BUILDERS
SMALL PRIVATE CO.

This is a superior proposition, for this tightly held popular small firm has always shown STEADY good net returns and has built some of the finest cruisers, fishing boats, etc., on the Pacific Coast. Close to town in resort area near all services, therefore well known for repairs, alterations, etc. Price includes fully equipped power machinery—modern building (three 30-foot cruisers now under construction). Present work to be passed on to purchaser. All details upon enquiry. Price, with $18,000 down $37,000

OUR FINEST DRIVE-IN
B.C.'S GREATEST VIEW

On Main Highway near Victoria, most popular stopping point on Island. Cameras going all day long here in season. Architect Swiss designed building—curio and coffee shop—superior dining room—ample parking—owner's lovely quarters. Room for expansion. Price, with half cash $65,000

Home Phones:
D. R. McADAMS, 5-4057
B. PULLEN, 4-9900

"INVESTMENTS"
NEW
APARTMENT
BUILDINGS
(Built for Apartments)

ESQUIMALT—7 modern suites, hot-water heat by oil. Mortgage available $17,500. Average rents, $70 per month. Full price $37,500

OAK BAY—De luxe apartment. 7 large suites, oil heated. Average rent, $90 per month. Mortgage $34,000. Full price $60,000

FAIRFIELD — A beautiful apartment; large living rooms, fireplaces, tiled bathrooms, hardwood floors. Mortgage available. Full price $36,000

"GET THE FACTS": These buildings are all inspected by licensed appraisers as to value and construction.

Apply for further details to
J. Smith, 4-4127

Ker & Stephenson,
Limited
909 Government Street

APARTMENT BLOCK
$29,900
4-SUITE DE LUXE

Hurry for this apartment bargain for it cannot last long at this price. Located close in, there are three two-bedroom and one one-bedroom suites. Each suite is equipped with frig and electric range, independent TV outlets, etc., and two are equipped with wall-to-wall carpet. All appointments of the very finest, laundry room, automatic oil hot water heating, furnace and house lights controlled by clock, four garages. Very well rented and a splendid investment. About $17,000 to handle. Inspection by appointment only $29,900
Mr. Cox, 3-7181; Res. 3-3814
SWINERTON'S

LET YOUR BANK
ACCOUNT GROW
WITH VICTORIA

Solid brick building of medium rented suites, stores and warehouse in centre of city on very valuable site. Land value around it increasing fast. Now earning $7,400 net. Substantial mortgage available at low rate. A certain money-spinner this. $63,000
W. Bailey, 2-8117; eves., 3-3085
Newstead Realty Ltd., 766 Fort St.

N. Saanich

On Pat Bay Highway opposite airport. Four-and-one-half acres of choice land. Five-room house plus two small houses rented. Ideal spot for motor court. Five lots could be sold.
Full price $15,000
2-4251 MRS. VERA PIPES 4-8942
Exclusive

Rithet Consolidated
Ltd.

AUTO COURTS

1. 5 Acres Land—2 Cottages, Dine and Dance Hall $20,500.00
2. 15 Units, 3 acres land, $68,000.00 6 rooms for owner.

These can be seen at once and are now ready for summer business. Full details, Ken Lowndes, Johnston & Co. Ltd., 5-2471; eves. 8-2151.

BUSINESS AND INVESTMENT
Drygoods, ladies' and children's wear. Long-established, clean spotless store. Rent $65 per month, low overhead. Cleaning products manufacturing — an opportunity. Wool shop. Down town. Owner retiring. Good business. $13,900 cash buys $19,700 agreement of sale. First charge. For further data of the above and other businesses, call F. Marconi, 3-7174; eves., 4-6625. F. N. Cabeldu Ltd., 1212 Broad St.

FRANCHISE DEALERSHIP
Investment of $5,700 buys established business returning $500 monthly. Complete records available. Owner will sell all or half of dealership in this business of distributing edible items to retail outlets. Virtually no competition and unlimited possibilities. Particularly suited to cafes or catering as a side line. 3-0695 for appointment or apply Victoria Press, Box 1654.

HANDSOME HOME
SUBSTANTIAL REVENUE
Private boarding house, permanent guests; trouble-free, well-furnished and equipped; walking distance, in best City location; going concern. Offers considered to close estate, $18,500. W. Bailey, 2-8117; eves., 3-3085. Newstead Realty Ltd., 766 Fort Street.

LADIES' AND CHILDREN'S READY-to-wear. Established 10 years. Good location, low overhead. Nice monthly turnover. Good steady business well worth investigating. Owner retiring. Steve Stephens, 3-7844, Capital City Realty, 4-1922.

BAKERS—Here is an opportunity to operate your own nice, clean business. Two outlets here doing $2,000 per month. Can be bought complete with $4,500 down. Full price $9,500. Call Mr. Holland of Swinerton's for full particulars. 3-7181. Res. 4-7659.

FROM OWNER SELLING OUT—Commercial block, pile and stucco, 2 stories, 5 suites and grocery store in same building. Also bungalow. This property in Oak Bay in the best location. Can be sold separately. If interested call 3-4500 for information.

COFFEE SHOP FOR SALE. GOOD business, all equipment goes, full price $1,050. Phone 5-2959.

54 BUSINESS OPPORTUNITIES

RANDALL'S
LTD.

18 SUITES
New
Excellent Rental Area

Gross revenue $13,980. These semi-detached units can be operated as one investment or each group of 4 and 6 separate. Tenants pay their own heat. No vacancies, moderate rentals. This is a care-free investment, for 12 suites $63,000
for 18 suites $93,000
Terms or house exchange considered.

6 DE LUXE SUITES
Apartment Block

Luxuriously furnished suites, commanding top rents. Revenue around $650 monthly. Everything first class, lovely furniture and carpets, electric ranges, Pembroke baths, washers, dryers, oil hot-water heating. Terms considered. To close an estate, asking $40,000

HOME
and REVENUE
City Guest House

Consistently occupied by choice clientele, special opportunity for man and wife, who can furnish two meals per day to tenants. Can make big money. Half cash handles.
Price $26,000

SMART
COFFEE SHOP
Central Location

Dandy proposition, serving short orders, hours 7 a.m. to 5.30 p.m. Two can handle, lease supplies heat and hot water.
Terms. Price $3500
Phone, Eves., Mr. Davis, 4-8614, or Mr. Randall, 2-5447

GEORGE RANDALL
LIMITED
1309 Douglas St. Phone 4-8109

JOHN BLAIR LTD.
312 Central Building

ESTATE SALE
11 ACRES
GREENHOUSE

This acreage, 10 acres cleared with southerly exposure and excellent drainage. Large irrigation reservoir, A1 soil for "truck," fenced. Within 5-mile circle. Greenhouse 100x30. Sacrifice price, only $10,500
Terms Available
Exclusive listing. Call Arthur C. Agar, 5-3742 or 3-6410 evenings

INVESTMENTS
TRADES

(1) OAK BAY—12 De Luxe Suites, new full occupancy, excellent returns. Nets better than $12,000. Will accept dwelling or other property as part payment.
(2) CITY—5-Suite Block, close-in. Excellent rental district. Automatic hot water heating. Netting $2,800 on low rentals. Will consider 2-bedroom home in nice district as part payment.
For full particulars on these and appointment to view please call Arthur C. Agar, 5-3742; eves., 3-6410.

6 SUITES
CLOSE IN
$3000 DOWN
OIL-O-MATIC

6 complete suites in a good close-in revenue district. A good conversion in top condition. First time on the market. Gross revenue $355. Showing a net return of 14%. By appointment only. Call C. Mallett of Western Homes Ltd., 2-2157. Eves. 4-5670.

NORTHWESTERN
SECURITIES

Up-Island Opportunities

Mr. Ed. Saunders has just returned from up-Island where he has invaluable experience and offers following properties:

1. AUTO COURT
Close to Campbell River with 150' seafrontage, free fishing, stragetic location, 13 units, net revenue $11,000. Price with low down payment $67,000

2. LODGE
Modern authentic lodge on seafront. Close to Qualicum Beach, sandiest, warmest beach in B.C. Hot-water heated. Many rentable rooms, excellent living quarters. New and ultra-modern substantial revenues. Best buy on Island.
reduced price (terms) $34,000

2-A. AUTO COURT
Close to Qualicum. Six units, two bedrooms, new refrigerators, oil stoves, seafront fishing. Excellent revenue.
Slashed price $23,540

3. AUTO COURT
Close Parksville, outstanding resort areas on new Island Highway. Two one-room units, three two-bedroom units, two three-room units, one four-room unit. Well decorated and less than five years old. Also five-room house, two acres of land. Hot-water heated.
Slashed price $32,000

4. BUSINESS BLOCK
Nanaimo - Boomtown. Ultra - modern business block in choice, advantageous location. Three-floor building. Substantial revenues.
Offered at $28,500

For these or many other courts, hotels, farms, waterfront homes, contact Ed Saunders, Island Specialist, at 4-8054 days or residence 4-9458 Sundays.

MOTOR COURT AND TRAILER PARK BARGAIN
10 MODERN CABINS IN EXCELLENT CONDITION. TRAILER PARK WITH ALL SERVICES REQUIRED. OVER 2 ACRES OF LOVELY PROPERTY. ALL YEAR REVENUE PRODUCER ON MAIN HIGHWAY. CLOSE TO VICTORIA. VERY GOOD VALUE AT (TERMS) $35,000

SMART CITY COFFEE BAR — GOOD REVENUE $5,300.
CORNER GROCERY STORE—RESIDENTIAL DISTRICT CLOSE TO SCHOOL. ESTABLISHED FOR MANY YEARS. GOOD SALES TURNOVER. 4-ROOM LIVING QUARTERS. PRICE FOR PROPERTY AND EQUIPMENT $8200
PLUS STOCK AT INVOICE. GOOD TERMS.
H. B. BEASLEY, 4-9305; RES. 3-3225
FINANCIAL SURVEY LTD.

SELECTED BUSINESS CHANCES
1. Prosperous auto court, 18 units plus owner's suite. $40,000 down, balance terms.
2. First-class restaurant. Attractive setup. $37,000.
3. Twelve self-contained suites, close-in location. $49,000.
4. Gift shop. Good location. $1,400, plus stock.
For Details Phone L. J. Coltis, Pemberton, Holmes, Ltd., 4-8124; Res., 3-6346

FIVE SUITES
Self contained, private entrances, close to Jubilee. Showing approx. 12% net return. Price $25,000. For further particulars please contact
THE CANADA TRUST CO.
2-8111 1130 Government St.

MODERN
Residential grocery store—monthly turnover $4,000. 5-year lease at $80 per month. Heated. Price $5,500 plus stock at invoice. Please call Frank Martin 3-3005, 5-1513. Frank A. Martin Agencies.

RESTAURANT WITH COFFEE BAR and living accommodation. 15 minutes' drive from Victoria. $14,500. On easy terms, or reduction for cash. Owner. 8-1102.

CAFE — BUSY DINNER SPOT ON main highway. Perfect set-up for cook and waitress. Reasonable rent with lease. $5,500, $3,000 cash. Victoria Press, Box 1619.

SMALL BEAUTY SALON LOCATED in busy district. Good steady business. Low overhead. $1,500. Victoria Press, Box 447.

54 BUSINESS OPPORTUNITIES

HICKS
REALTY LTD.
1710 DOUGLAS ST. 2-5104
OPPOSITE HUDSON'S BAY STORE

CITY GENERAL STORE
(546-B) Can be handled by couple. In very strategic location. Very steady business that could easily be increased. Volume approximately $65,000 per year and showing about 14% net. Will sell equipment and fixtures including late model truck for $7,000 plus stock, or complete with building for (plus stock) $16,000
Mr. Beswick, 2-5104 any time

APARTMENT
(547-B) 10-suite de luxe block fronting on sandy beach in Victoria's choice location. Gross return $14,000 annually.
Price (terms) $105,000
Mr. Beswick or Mr. Bryan, 2-5104 any time

WONDERFUL
OPPORTUNITY
(546-B) For someone to take over a centrally located beauty salon with an excellent potential. Price includes furnishings, dryers, and stock. Sacrifice price.
Cash $1750
Act at once for this one. Present manager will train new purchaser.
Mr. Bowles, 2-5104 any time

OFFERS EXCELLENT DOWNTOWN street level office with full facilities for real estate firm on rental or profit sharing basis. Victoria Press, Box 1658.

INVESTOR HAS $35,000 CASH, FOR sound revenue property. Replies confidential. Victoria Press, Box 446.

$30,000 FOR EQUITY IN OUTstanding revenue property will return over 25%. Victoria Press, Box 449.

REWARD TO TRUCKER WHO wishes to sell his "H" plates. Will pay $50 plus cost of plates. Victoria Press, Box 1649.

BRENTWOOD GREENHOUSES, with or without home. Keating 46-T.

55 EXCHANGE REAL ESTATE

CRAMPED?
WILL EXCHANGE FOUR-BEDROOM, TWO-BATHROOM HOME, IN HIGH QUADRA FOR SMALL TWO-BEDROOM BUNGALOW IN SIMILAR AREA. BASEMENT NOT ESSENTIAL.
PLEASE CALL E. S. JONES, 4-8124
EVES., 3-3283
PEMBERTON, HOLMES LTD.

EXCHANGE YOUR 3 OR 4-BEDroom house in Esquimalt or the Gorge for this neat 2-bedroom bungalow. Please call Don Harvey at once to arrange details. Northwestern Securities of Victoria, Ltd., 4-8054, 2-1165.

WANTED IN VICTORIA—TWO OR three-bedroom bungalow in exchange for a four-bedroom home in Vancouver. Excellent district. Will pay balance in cash. Call R. O. Ney at 2-9145, evenings 4-5406. Victoria Realty Ltd.

EXCHANGE
Victoria modern bungalow, two bedrooms, for three or four-bedroom house in Vancouver, $12,000 value. Victoria Press, Box 1610.

MOVING TO EDMONTON?
Trade your home for one in Edmonton. M. Warawa, Island Investment Co. Ltd. 4-7146. Eves. 2-3088.

1268 CAMROSE CRESCENT FOR 3-bedroom modern house. 2-6804.

SALE OR TRADE, SECLUDED restaurant. Owner. 8-1102.

56 LISTINGS CANCELED

612-614 STANLUND SOLD BY A. Parker, Town & Country Homes Ltd. Phone 2-7276 or call in and see us at 1923 Quadra St., where parking is no problem.

271 SIMS AVE., SOLD BY H. Blake, Town & Country Homes Ltd. Phone 2-7276 as we need listings of low down payment homes.

56A LISTINGS WANTED

H. G. DALBY
& CO. LTD.
1010 BLANSHARD STREET
VICTORIA B.C.
Phone Us Your Listings.

LIST
WITH
RITHET
706 FORT STREET 2-4251

CA$H ALL CA$H
Cash, all cash for your home today.
CALL MAC, 4-8054 or 2-8748.
Mr. E. A. Macfadyen, Northwestern Securities of Victoria, Ltd.

IF YOU LIVE IN UNIVERSITY district, Fairfield or Oak Bay, and want to sell your home, Call Al Vizard for prompt action 4-8054 or Eves. 7-3493. Northwestern Securities of Victoria Ltd.

WE HAVE CLIENTS FOR HOMES in all price brackets. For prompt inspection call Mr. Mackenzie or Mr. Hope, 4-4115, B.C. Land, 922 Government St.

LIST WITH SAANICH REALTY for fast, courteous service. Mr. Ditchburn, 9-1195; eves., 2-0334.

57 HOUSES FOR SALE

SECURITY
HOME
That is an N.H.A. 2-bedroom, 3 years old, immaculate, beautifully finished basement has drive-in garage. Neat developed grounds. Large fenced rear garden. Full price $12,600

OWNERSHIP
On an attractive 2-year-old 3-bedroom home can be had for $4,200 down and only $72 per month payments, including taxes. Beautiful site on a dead end street for privacy, breathes livability. Through hall opens to living and dining room, gives spaciousness. Compact kitchen has dining area.

PROVIDES
Plenty of space and panoramic view with this 2-bedroom bungalow on ½ acre lot. Full basement has attractive finished room. Asking price $10,500

FAMILY
Size home in Quadra district for only $7950
Attractive living room with fireplace. 2 nice bedrooms. Well planned garden. Full basement. Drive-in garage.

SECURITY
Is yours in this fine better type 2 family dwelling, 1 block from the sea. 4 rooms up, 3 large rooms down. Oil-O-Matic steam heat. Separate garage.
Asking price $13,000
Mrs. C. Jahraus 4-7146 days, 3-4295 Sundays and Eves. Island Investment Co. Ltd.

DUPLEX DWELLING
Gorge Road
Upper suite of four rooms, furnished, is rented for $75 per month. Lower suite has living room, two bedrooms, modernized kitchen with dining space. Extra bedroom in basement. Oil-O-Matic heating and Oil-O-Matic hot water boiler. All in splendid condition. Owner occupied, early possession. Large lot with fruit trees. Terms half cash, balance arranged. $10,500.
RALPH H. WILSON
Gregor J. Scott, Evenings 2-9023
124 Yarrow Building Phone 3-9812

CHOICE QUADRA
Brand spanking new 5-room bungalow now ready for occupancy. This home must be seen to be appreciated, with its attractive kitchen, plaster and expensive hardware. Full high basement and oil heat. All for only $12,600.
Or This One
Four-room stucco in immaculate condition, extra room in high basement, hot-water heat and situated on 2 lots with trees, shrubs and bulbs. Real value at $9,350.
Eves. 4-5884
Bayne & Toder Agencies
749 Fort St. 2-1121

57 HOUSES FOR SALE

NORTHWESTERN
SECURITIES
of Victoria Ltd.
631 YATES AT BROAD 4-8054

OAK BAY LISTINGS

Eastdowne Rd.	$15,950
Eastdowne Rd.	12,950
Dryfe St.	15,000
Kinross Ave.	13,500
Mt. Tolmie	15,950
Mt. Tolmie	48,000

For appointment to show call Gordon Marshall, 4-8054, 9-2725

WATERFRONT
Terraced lawn to yellow sand of Cordova Bay. Three bedrooms, living, kitchen, sunporch. Half basement, Oil-O-Matic. Half cash. Full price $14,950
E. A. Macfadyen, 4-8054 or 2-8748.

$14,900 - - $14,900
$14,900
SOUTH OAK BAY
Designed for Gracious Living

Owner transferred to Vancouver affords this opportunity to buy an executive type home. Advertised for the first time and at a price that will command a quick sale, we are pleased to offer this de luxe living home, featuring through hall, breathtaking and spacious living room, dining room combination, Roman tile fireplace, plate glass windows, spacious bedrooms suitable for twin beds. Excellent kitchen with many cupboards, eating space and wired for electric stove, oak floors, artistically decorated, coved ceilings. Full basement, rumpus room facilities, drive-in garage. Set on a large and well landscaped lot with oak trees and surrounded by top value homes. Close to beach. We believe this is real and sincere value. Substantial terms.
Contact Ed Saunders, 4-8054 days, 4-9458 evenings.

OAK BAY
DOUBLE LOT
This four-bedroom home in top condition, HIGH LOCATION, can be purchased for $13,900. Wall-to-wall carpeting in through hall and both downstairs bedrooms. Beautiful knotty pine wall surrounds the fireplace. There is a DOUBLE garage. A new heating system is required. Here is your chance. Your down payment may handle.
Call Chuck James, 2-6787 or 4-8054

ROCKLAND
AND
LINDEN
REVENUE $200.00 per month plus 4-room suite for owner. FURNISHED. Two-car garage. Price $12,900
Phone Roy E. Hills, 4-8054; res., 3-6918.

Drive Buyer Special
3808 MERRIMAN AT CEDAR HILL CROSSROAD
Stucco bungalow. Four years old. Through hall. Oak floors. Living room 16x16. Fireplace. Dinette 8x10. Cabinet kitchen. Tiled sink. Three bedrooms. Four-piece bathroom. Full basement. Piped furnace. Drive-in garage. Handy to bus, school and store. $4,100 down. $75.06 monthly.
Alex Page, 4-8054 or 3-1594

$3550 DOWN
Home of character, Tudor style, large living, dining, kitchen, nook and utility. Two finished and two unfinished bedrooms. Full Price $12,150
E. A. Macfadyen 4-8054 or 2-8748

GORDON HEAD
Right on Gordon Head Road in a high area with a full view in every direction is this charming two-bedroom bungalow. Just six years old, good sound construction with spacious living and dining room. Upstairs utility room plus a full, high basement. New Oil-O-Matic heating unit. Attached garage. The lot is neatly fenced and everything is in tip-top condition. You can buy this with as low as $3,000 cash and balance to suit your income.
Full Price $11,950
Roy Alton, 4-8054; Eves. 4-8513

BARGAIN
Bungalow in nice high location close to town but still in secluded area. Has full concrete basement with oil heat. Very beautiful garden with small greenhouse.
Full price $11,500
With easy terms.
For appointment to view call Gordon Marshall, 4-8054 - 9-2725

DON HARVEY'S
SPECIALS
1. 1 beautiful acre in the Langford area with a neat 4-room home only $4,950. Some terms.
2. Mechanic's dream. A garage where you can get a start with a low down payment. $18,900. Service station pumps 40,000 gals.
3. Duplex—Esquimalt. This little revenue home can be purchased for a very low down payment—the condition is perfect—call me for further details.
4. Neat as a pin—4½-room bungalow wonderful for a retired couple, $2,500 down, $45 per month. Full price only $6,500.
Call me for further details.
Don Harvey 4-8054 — 2-1165

A Real Good
2-Bedroom Home
You can buy a delightful home in University district. Not new but in perfect condition. Full cement basement and automatic oil heating. Real bargain at full price $10,500
Call Al Vizard for further particulars. 4-8054; eves. 7-3493.

SPOTLESS
OAK BAY
Here is the ideal home for retired couple or small family.
Taxes only $82.
Perimeter oil heating, separate garage. Well-kept lot and handy to all facilities. Down payment only $1,950. For further information call Chuck James, 4-8054, or eves. 2-6787.

$8600 - $8600 - $8600
$3500 — $3500 DOWN
3 BEDROOMS
For those that are looking for that young and growing family home, here is the opportunity of the year. Within 2½ miles of city centre and only seven years old and in a fully fenced lot which reflects pride in home ownership is this excellent family home. It features living room 18 feet long, full and spacious kitchen with dinette, three excellent bedrooms, utility room, automatic oil perimeter heating. This house is spacious. Well decorated throughout and an outstanding buy at this price.
Contact Ed Saunders for full details 4-8054 days, 4-9458 evenings or Sundays.

ESQUIMALT
A FAMILY HOME
Drive by if you wish and see for yourself. The address is 809 Selkirk. Newly decorated and renovated, a sturdy older-type home that is attractive and in first class condition throughout. Three bedrooms plus a sewing room that would make an extra single bedroom. Full basement. Oil heat and connected to sewers. $3,350 cash and easy monthly payments. Full Price $7950
Roy Alton, 4-8054; Eves. 4-8513

Walking Distance
$1,500 CASH
SIX-ROOM HOME. Taxes $53. BASEMENT. Range included. Pay $65 per month.
Full Price $5950
Phone Roy E. Hills, 4-8054, res., 3-6918.

57 HOUSES FOR SALE

NORTHWESTERN
SECURITIES
of Victoria Ltd.
631 YATES AT BROAD 4-8054

$1000 DOWN
Three-bedroom, large living room, fireplace and cabinet kitchen, part basement. Near bus and park, $1,000 down, balance $55 month. Please call Mrs. Johnston, 4-8054 or 2-3655.

FULL PRICE $5500
Half Cash
Two bedrooms, kitchen, living and storage room, good lot.
E. A. Macfadyen, 4-8054 or 2-8748

$800 DOWN
Rare bargain. Immediate possession. Newly decorated. floors sanded, three or four bedrooms. City $5000
I. G. Patrick, 4-8054, or Res. 3-9043

URGENT
2961
PICKFORD ROAD
COLWOOD
First turn right off Kelly Road
DESPERATION SALE
3-bedroom home, only 3 years old. $2,200 cash will handle. Purchaser assume a $2,100 mortgage, payable $36.75 quarter yearly. Please see this without delay. Reduced from $5,950 to a full price of only $4300
Phone Roy E. Hills at 4-8054, or Res. 3-6918 anytime.

SNAP
2441 EASTDOWNE
ROAD
OAK BAY
Four rooms with basement and furnace. New wiring. Must be sold. Drive by. Phone now. Price only $4300
Roy E. Hills, 4-8054; res., 3-6918

HANDYMAN'S
SPECIAL
Drive out the new highway, turn left on Millstream Road at Langford. Turn left at big sign, Phelps subdivision. Keep right till you see new house. Four rooms with our sign on it.
Now only $3200
Phone R. E. Hills, at 4-8054; res., 3-6918

RETIRED SECLUSION
MAYNE ISLAND
5.25 acres, 2 cleared, 3 standing timber. All fenced. 2 drilled wells provide ample high quality water supply with gravity water system supplying main house.
Panoramic view of Active Pass shared by both. dwellings—trim white palisade-style log main house with cedar shingle guest cottage.
Main dwelling has newly-installed bathroom, 16x8 cupboard kitchen, two bedrooms 9x10, 12x20 living room with fireplace, full basement. French doors provide access from living-room to large verandah which perimeters the house from middle of front to middle of rear including one end, one-third of this is glassed in with doors providing a summer dining area and a year-round utility porch. Unrestricted view of the water available from living-room and verandah. House and outbuildings are fully wired from 115-volt lighting plant, and B.C. Power Commission line waiting to be connected. 6 channel TV reception.
Guest cottage has 12x14 kitchen, 12x22 bed-sitting room, unfinished bathroom, and verandah.
Unlimited wood supply—5 cords cut and split in woodshed.
Vegetable garden, cherries, plum and apple trees, soft-shelled walnut trees, strawberries, black and red currants, blackberries.
Half-mile from wharf, half-mile from school.
To arrange transportation, or to get further details, call
Don Harvey, 4-8054 or 2-1165

Fairfield
4 DE LUXE 3-BEDROOM HOMES TO TAKE YOUR CHOICE FROM
A Few Features Are:
—1-INCH WIDE OAK FLOORS WITH DOUBLE FEATURE STRIP.
—COLORED BATHROOM FIXTURES.
—DINING BAR IN KITCHEN.
—DRIVE-IN GARAGE.
—OVERHEAD STEEL DOOR.
—ROUGHED-IN RUMPUS ROOM.
—TWO-TONE STUCCO.
—DE LUXE IRON RAILS.
—MANY OTHER FEATURES.
$13,200 AND $13,950
WITH TERMS
Please call Mr. Leonard Thomas at
DOUGLAS HAWKES REAL ESTATE
612 View St. 4-7128
Evenings, 3-5685, 4-7128

BULLS-EYE
you cannot miss
$3850 Down
For 10-Room Oak Bay
Waterfront Home
On 1.039 acres. Taxes $253. Oil hot water. 2 bathrooms, possible revenue $250 (or) $140 plus suite; suite for owner. Mortgage of $12,000, 6% at $85. Balance very easy (or) mortgage agreements in trade. Present owner leaving, so must be sold at once.

Three More Hits
CADBORO BAY—3-bedroom N.H.A. full basement, oil heat. View. $77 principal, interest, taxes. Only $3,850 down.
Full price $13,850
GORGE—2 bedrooms, hot air heat, corner lot. 1,280 down. Price $5950
GORGE—Quaint 1-bedroom cottage, parklike lot. $995 down. Price $4950
L. H. Rands, 3-4117. Eves. 2-8980. Leach & Sparks, 1119 Blanshard Street

L. M. ROSEVEAR & CO. LTD.
1115 Langley St. Phone 4-6041
A GOOD BUY
In a good home, in the popular Willows school district Oak Bay. Ideal as a family home or duplex. Seven rooms, two bathrooms, entrance hall, full basement, Automatic heat, wired for electric range, fireplace, laundry tubs, garage. Lovely garden, nice views. Quiet location, near schools, stores, churches, buses. Spotless condition. Low taxes, clear title. immediate possession.
Only $9450. Half cash.
"All cash offers invited"
Please phone or call 1 to 4 p.m. for appointment to view.
L. M. ROSEVEAR & CO. LTD.
1115 Langley St. Phone 4-6041

BRENTWOOD PROPERTIES
Vacant, new 5 rooms and basement, $10,500. Terms.
Vacant, 5 rooms, oil furnace. Bungalow, $8,900. Terms.
4 rooms and utility, lovely large lot. $7,950. Terms.
HAROLD C. CROSS
KE 46 T Brentwood

57 HOUSES FOR SALE

BROWN BROS.
AGENCIES LTD.
1125 BLANSHARD STREET
PHONES 3-1183 - 4-5741
Member Real Estate Board of Victoria
Member Multiple Listing Bureau

MONTEREY AVENUE
4 Bedrooms and Den
Spacious Family Home
Six rooms on ground floor, 2 bedrooms upstairs; full basement. Nice garden lot and excellent location. $2,000 will handle, balance $85 month.
Priced right at $9750
Mr. Hill, 3-1183, or Res., 3-7585

SOUTH FAIRFIELD
Fine Family Home
Large living room, family-sized dining room, modernized kitchen and entrance hall on ground floor. Three fine bedrooms and bathroom upstairs. Full basement, hot-air piped furnace. Situated on a quiet street just off Moss. $2,500 will handle, and full price only $7950
Mr. Hill, 3-1183; Res. 3-7585

OAK BAY SOUTH
Ideal 4-room bungalow for retired couple or widow. A little dandy and in beautiful condition. Oil heating. Situated close to the shopping centre. Approximately half cash required and full price ONLY $7800
Mr. Hill, 3-1183, or Res. 3-7585

REVENUE
BEACON HILL PARK
Here is an excellent buy in an older home converted to THREE PARTLY-FURNISHED SUITES; $150 per month revenue. Nice condition throughout. Price with some terms $10,950
Mr. Lawson, 3-1183; Res. 2-4867

NEW AND IT'S
DIFFERENT
Very attractive four and one-half room RANCH style bungalow consisting of living room with fireplace, dinette, cabinet kitchen, utility room, two spacious bedrooms, Pembroke bathroom. Situated on a treed lot, close to bus and stores. This is an ideal home for a couple. Occupancy April 1. Price with terms $7950
Please ask for Mr. Lawson, Day 3-1183; Eves. 2-4867

THREE BEDROOMS
$1500 DOWN
Balance at reasonable monthly payments will buy this 5-room stucco bungalow with full basement, HOT-WATER HEATING. Separate double garage. Close to bus and stores. Asking price $6950
Mr. Lawson, 3-1183; Res. 2-4867

SUBURBAN FAMILY
RESIDENCE
This magnificent family home contains 4 large bedrooms and den, large living room, dining room, electric kitchen, and has 2 bathrooms. Full basement with extra plumbing, hot-water oil heating. ALSO extra guest cottage on property. There are 3½ acres of beautiful high ground with fruit trees, shrubs, etc., in abundance. Situated on a city bus line, close to schools. This home contains many extra features and must be seen to be appreciated. Terms arranged at the low price of $17,850
Mr. Clarke or Mr. McDonald, 3-1183; Res. 9-3407 or 7-3318 till 9 p.m.

DE LUXE BUNGALOW
Close to Town
This large four-room stucco bungalow is only three years old and contains excellent living room with fireplace; magnificent electric cabinet kitchen, two good bedrooms, four-piece Pembroke bathroom. The decorations are "out of this world." There is a full high basement with very large drive-in garage. Heat is packaged oil. Air-conditioned furnace. Good lot with a dozen grand fruit trees. $3,900 handles. Balance at $60 per month at 6%, at the low price of $10,900
Mr. Clarke or Mr. McDonald, 3-1183; Res., 9-3407 or 7-3318, till 9 p.m.

HICKS
REALTY LTD.
1710 DOUGLAS ST. 2-5104
OPPOSITE HUDSON'S BAY STORE

COUNTRY ESTATE
2800 FT. SEAFRONT
(674-H) With a marvelous view of the strait and mountains, 32 acres of perfect seclusion and an architect-designed, 11-room Tudor-type house. Ideal for a gentleman's estate, guest house, or convalescent home. All rooms are exceptionally large and consist of (downstairs): reception hall, living room, library, dining room, electric kitchen and powder room. Up a gracious stairway, five bedrooms, 2 bathrooms and 2 studios. Automatic oil heat, double garage and other buildings. Balance of property in natural forest. Terms. Price $35,000
Mrs. Burbidge, 2-5104 any time

UNIVERSITY
3 BEDROOMS
(179) This stucco home is situated in an excellent area and features the following: through hall plan, floor area 1,350 sq. ft., attractive living room with tiled fireplace, guest size dining room, above average size bedrooms, den, full high concrete basement. Eight years old. Fully insulated. Unfinished rumpus room. Drive-in garage. Greenhouse on large lot. Fruit trees. Should be seen to be appreciated, priced right at $13,500
Payments on existing mortgage $55 per month.
Mr. E. Bryan, 2-5104 any time.

NEW
BASEMENT—OIL HEAT
(188) Completely modern in every respect. Oak floors throughout. Electric cabinet kitchen. 18-ft. living room with fireplace, dining room, through hall, two bedrooms, 4-piece bath. Full, high basement, drive-in garage and automatic oil furnace.
Some terms $9950
Mr. Beswick, 2-5104 any time.

CLOSE IN
(M.L.) This charming home has an excellent living room with a cheery fireplace and, for the lady of the house, a large and up-to-the-minute kitchen with a pleasant dining space. Through hall plan with three nice bedrooms all on one floor. And an extra bedroom in the full cement basement. The price includes MOST OF THE FURNISHINGS and represents very good value. A warm, pleasant, and comfortable family home. Terms.
Yours for $8950
Mr. Bowles, 2-5104 any time.

LOW DOWN PAYMENT
(165) Well-built older home with four bedrooms, living room, dining room, large kitchen. Full basement. Separate garage. Extra lot. Room for the kiddies to play whether it's wet or dry.
Full price $8200
Mr. Finch, 2-5104 any time.

BEAUTIFUL SMALL
COTTAGE
(105) Just what a retired couple is looking for. No steps. Four rooms. Fir floor. White siding. Duroid roof. Nice garden. Good location. Close to bus. Terms. All this for $5000
Phone 2-5104; eves., 8-3294.

OWNER DIRECT — OAK BAY South. Enjoy the comfort and convenience of this home. Five rooms, oak floors throughout, seven-foot Roman tile fireplace with planter, living room 13'x23', dining room 12'x12', 2 bedrooms, taps for automatic washer, modern kitchen, picture window 5'x10', full painted basement, central through hall, Oil-O-Matic forced air, fully insulated, terrific TV reception area, drive-in garage. Only four years old. N.H.A.-built. Near beach, boathouse, golf course. Handy to bus and shopping district. Wonderful neighbors. Quick occupancy. Owner transferred—5% mortgage. $7,000 down. Full price, $14,300. Phone 3-3009.

$2,000 DOWN, PRICE $8,500
THIS IS AN EXCEPTIONALLY GOOD BUY FOR SOME SMART INVESTOR, OR YOUNG FAMILY MAN. A MODERN 5-YEAR-OLD BUNGALOW OF 7 ROOMS, HAULTAIN AREA. COULD RENT FOR $85 PER MONTH. OWNER TRANSFERRED AND WILL CONSIDER CASH OFFERS ON FULL PRICE. FOR DETAILS CALL MR. BURRIDGE OR MR. CLEARY, 3-7174. F. N. CABELDU LTD. EVENINGS 4-2164, 4-2505.

FELLOW AGENTS: YOU ARE INvited to phone me to discuss homes advertised by us today, most all available on a generous sub-listing basis. Douglas Hawkes.

2-BEDROOM HOME, ESQUIMALT, $2,500 down. No agents. 2-1391.

57 HOUSES FOR SALE

ISLAND
INVESTMENT
CO. LTD.
774 Fort St. 4-7146-7

FAIRFIELD
THREE BEDROOMS
OIL-O-MATIC HEATING
A wonderful solid stucco home on Richardson Street in Fairfield district, offering better construction and very spacious rooms. There is through hall, 21 ft. living room with broad granite fireplace, 17 ft. full family dining room, large kitchen with dinette, two 15 ft. bedrooms and bathroom upstairs. One large bedroom. The full high basement contains new Oil-O-Matic air conditioning furnace and extra plumbing.
Price $12,200
J. B. Law 9-3251 Sundays and Eves. 4-7146 office.

OAK BAY
CLOSE TO SEA
A top quality 10-year stucco bungalow featuring exceptional construction and spotless condition. All rooms are spacious, the plan is a wide through hall, large living room, family sized dining room, wonderful oak floors, very bright kitchen, plus utility room adjoining, two large bedrooms plus den or bedroom on lower level. An excellent two-year-old Oil-O-Matic package furnace is contained in the full high basement with drive-in garage. This home offers very efficient heating with insulated walls and ceiling. The lot is 162 feet in depth and includes 10 fruit trees. Price $14,700
J. B. Law 9-3251 Sundays and Eves. 4-7146 Office

COTTAGE
BUNGALOW
Just 7 years old with cabinet electric kitchen, 2 bedrooms, bathroom and large living room with fireplace. Lovely garden with fruit trees On excellent bus route $7950
J. Mears 7-3404 Sundays and Eves.

GORDON HEAD
Brand new stucco bungalow, situated on an 80x145-ft. lot with an easterly view. Three bedrooms, large living room, approximately 30x15, entrance and central halls, cabinet kitchen, full-size basement, Oil-O-Matic hot air heat, hardwood floors throughout, attached garage. Area 1,260 sq. ft. First mortgage acceptable by owner. Asking price $17,850
To view please call J. A. McLellan, 4-6171 Sundays & Eves. 4-7146 days.

CLOSE TO CITY
6 spacious well-planned rooms, 4 bedrooms, full basement. C. & W. Heating. 60x100 lot. Low down payment. Full price $6950

DUPLEX
BEACON HILL PARK
Side by side stucco Duplex which enjoys steady tenancy near shopping, sea and park. 1 5-room suite, 1 2-room suite with bath and electric range. Full bright basement. Auto. oil heat, duroid roof. Choice property at $10,500
with low down payment.
E. C. Clark 5-4778 Sundays & Eves.

CAPITAL CITY
REALTY
650 Cormorant 4-1922

OAK BAY
TWO BEDROOMS
Enjoy life in really nice home in select area and pleasant surroundings. This fine, modern bungalow has large living room, dining room, cabinet kitchen, full basement with extra finished room. Hardwood floors, hot-water heat, separate garage. Immediate possession. Best value today.
Full price $12,600
Frank Conibear, 2-6271 evenings.

BRAND NEW
TWO-MILE CIRCLE
You'll not go wrong when you see and buy this fine 3-bedroom bungalow. Full basement. Large living room, corner fireplace, dining area, exceptionally lovely cabinet kitchen wired for range. Automatic oil heating. This is an extra fine home. Owner will take good lot as part payment. 5½% mortgage. On sewer. Full price $11,550
Steve Stephens, 3-7844 Evenings

$1500 DOWN
STADACONA PARK
Well built, modernized 3-bedroom bungalow, full basement, large living room with attractive fireplace, bright cabinet kitchen, attached garage. Clean, nicely kept, tastefully decorated in good location for only $8500
Ken Walters, 3-1248 evenings

THE UPLANDS
MODERN—ELEGANT
New style rancher, seven rooms, latest architectural plan. Living room, Roman tile fireplace, distant views from plate glass picture windows. De luxe kitchen, dish washer, clothes washer, garbarator, exhaust fan, serving hatch. Entrance and through hall to three large bedrooms, lighted closets. Den. Mahogany trim throughout. Wall-to-wall broadloom. Large 4-piece de luxe bathroom, vanity and double mirrors. Full high basement has large panelled rumpus room, silent automatic oil heat, filtered. Swimming pool. Double carport. Clear title or terms. An ultra-modern superior home priced below cost at only $23,500
Clarence Goode, 4-8274 evenings.

ESQUIMALT
$8950 — $9500
Two-bedroom home with full basement, drive-in garage.
Oak floors, wired for range.
Electric hot water installed.
Trade in your lot, a car, a mortgage or cash.
HELP FINISH THE HOME.
Any of these may be all you need TO MAKE UP YOUR DOWN PAYMENT.
Further information please call Mr. Leonard Thomas at
DOUGLAS HAWKES REAL ESTATE
612 View St. 4-7128
Evenings, 3-5685 or 4-7128

THE ROYAL TRUST COMPANY
Side-by-side duplex. Newly decorated exterior. Consisting of living room with open fireplace, large bedroom, kitchen with dining space, utility room which could be second bedroom, large bathrooms. Oil floor furnaces in each side. Situated on 2 lots. Two-car separate garage. This is an excellent buy at $13,500.
Mr. Coles
THE ROYAL TRUST COMPANY
1205 Government St. 3-4126
Evenings 2-8752

HILLTOP COTTAGE
Seven-years-old home in spotless condition located on a lovely hillside with panoramic view. Large living room with tiled fireplace, modern cabinet kitchen with range wiring. Colored plumbing fixtures in bathroom. Large mortgage at $26.48 at 4½%. Only $7,500. M. Warawa, Island Investment Co. Ltd. 4-7146. Eves. 2-3088.

NEW, FULLY MODERN 4-ROOM bungalow. Lovely sea view. Attached garage; no steps; 20 minutes from town. Clear title. 8-2856.

57 HOUSES FOR SALE

KING REALTY
224 YARROW BUILDING 2-2131

UNIVERSITY AREA!!
3 BEDROOMS!!
N.H.A. MORTGAGES
1. Two years old with full high basement ideal for large rumpus room. (fireplace in). Separate dining room. 1,400 sq. ft. of floor space. Immediate possession. $3,500 will handle. Balance as rent. Asking $15,500
2. New. Combination living and dining room. Good kitchen with dining area. New semi-automatic washer included. $2,800 down, balance $71 a month includes interest and taxes.
Full price $11,800
Bel Shragge, Eves. 2-8802

BY THE SEA
An ideal home for the young executive. Sweeping view of the sea from all main rooms and only a block to beach and good anchorage. Attractive entrance hall. Large living room with fireplace. Separate dining room with French doors opening onto sundeck. Theme of mahogany panelling gives the air of gracious living. Well planned attractive kitchen. Three bedrooms. Rumpus room with fireplace in basement nearly completed. Excellent terms to right party. Asking $20,000
Bel Shragge, Eves. 2-8802

DRIVE AND SEE
1660 GARNET ROAD
5 rooms, full basement, coal and wood piped heat. One year old. Full price $9400
Terms can be arranged.
P. Myirea, Eves. 7-2713

REVENUE
11 ROOMS WITH 2 LOTS
Two suites and basement room brings in $147.50 per month with a 4-room suite for owner. Furniture in two suites included with fridges. Terms available at $13,500
P. Myirea, Eves. 7-2713

OWNER WOULD LIKE
$1500 DOWN
For this 6-room working man's home. It's nice and clean, in A1 condition. Basement, drive-in garage. Low monthly payments and attractive terms to responsible party. Taxes $90. A good buy at $7750
Lee Hallberg; eves. 3-8510

BUNGALOW
White siding, 2 bedrooms, fine large lined basement for third bedroom or playroom. A pleasing appearance with attractive terms $8750
Lee Hallberg, Eves., 3-8510

A HOME TO
BE PROUD OF
We think you'll agree this is 1,400 sq. ft. of gracious living. 2 bedrooms, 2 fireplaces, a den, large living room, dining room; modern kitchen with dinette area. Utility room, a fine basement with extra room, oil hot water heating.
ON TERMS $14,700
Lee Hallberg, eves. 3-8510.

GORGE WATERFRONT
Lovely stucco home, 5 rooms, full basement, automatic oil heat, seclusion.
Any reasonable terms considered $12,600
P. Myirea, eves. 7-2713.

FRANK MARTIN
AGENCIES
1114 BLANSHARD STREET

JAMES BAY
NICE LOCATION
Walking Distance
This five-room home in spotless condition. Has two large bedrooms, living room, through hall, large kitchen, including combination gas and wood range (cost $400). Oil heat. Separate garage. Workshop. Close to stores and park. Price reduced for quick sale $6950

TRULY A NICE HOME
Lovely stucco bungalow on a quiet street and nice landscaped lot. Two nice-size bedrooms, living room with fireplace, dining room, 4-piece bath, and modern cabinet kitchen. Everything in A-1 condition. This home is within easy walking distance to bus and city shopping. There's a full basement, automatic oil heat, laundry tubs, drive-in garage and lots of rumpus space. Total price is $12,200
Low down payment and terms.
Please phone J. Mann, 5-3857; P. Long, 2-1811, anytime, and we'll be pleased to show you through.

COUNTRY ESTATE
Over One Acre
Has been a show place, well treed for seclusion, 6-room family home with hot water heat, part basement. Stable, chicken house for 200 birds and workshop. Needs cleaning of grounds, some renovation in the house. A downright bargain on terms $6500

UPLANDS BORDER
9-room home, possible duplex, 2-storey on two lots. A very well-built home, living room 18x22, large family kitchen, large bedroom and den with fireplace down, 4 bedrooms and 3-piece Pembroke bath up, full high basement, hot-air furnace, 2 large lots. This home has been checked and it is possible to duplex. Full price, or offer $12,600
Please ask for Jim Riding at
JOHN GREENWOOD
3-7041 1241 Broad St. 3-7396

HOME AND TERMS
TO SUIT YOU
2, 3 or 4 bedrooms, 3 bedrooms with legal basement suite. All have drive-in garage. Wired for electric range. Many de luxe features. Choice locations to choose from.

OAK BAY
FAIRFIELD
GLANFORD
ESQUIMALT
Or build on your own property. Some nearing completion
PRICED FROM $8950
Please call for further information Mr. Arthur Smith at
DOUGLAS HAWKES REAL ESTATE
612 View St. 4-7128
Evenings 3-7562

DUPLEX
$1200 - $1200
gives possession of this well-situated up-and-down duplex. Two bathrooms, separate entrance, spotless condition. Easy terms.
Full Price $6300
—Call Mr. Amos, eves., 5-1389
GEO. RANDALL LTD.
1309 Douglas Phone 4-8109

MR. HANDYMAN
9.42 acres, Metchosin, mostly cleared; two 4-roomed cottages with bathrooms, one 2-roomed cottage with plumbing; city water. They all need doing up. You can be the one who makes money on this one. $1,250 down, $65 monthly. Make me an offer on the price.
ANOTHER OPPORTUNITY
Duplex, Fernwood—Upper 3 rooms, sink and bathroom; lower 4½ rooms and bathroom. Needs money spent before you can occupy but there is money to be made on it. $850 down handles. Price open to offer. Alex Page, 4-8054 or 3-1594. Northwestern Securities of Victoria, Ltd., 631 Yates Street.

OWNER DIRECT, LANSDOWNE slope, 6-room ranch style home, L-shape dining-living room, through hall, 3 bedrooms, compact cabinet kitchen, oak floors throughout, Oil-O-Matic hot air heat, full basement, drive-in garage, fully landscaped garden and lawns. All cash or small mortgage available. 3-9116 after 5 p.m.

NEW 5-ROOM STUCCO BUNGAlow, 2 roomy bedrooms, living room and bathroom, spacious cabinet kitchen wired for electric range and hot-water heater, large utility room with laundry tubs. Oak floors throughout. Carport. Down $2,000. Full price $9,500. Phone 9-3645 or 7-2711.

57 HOUSES FOR SALE

HEISTERMAN
EXCLUSIVE
BRAND NEW
3243 HENDERSON
Very spacious six-room bungalow. For further particulars and appointment to view please call.
Full price $17,500
Mr. Blannin, 3-4161. Eves. 5-1198

TOP VALUES
3 BEDROOMS
OAK BAY

Family home, close to Monterey School	$8950
Stucco, one floor, Windsor Park area	$10,000
Uplands border. Immaculate	$12,650
New home, no steps	$13,500
Bungalow, $3,000 down. Close to Monterey School	$14,700
Three years old, N.H.A. mortgage, high location	$18,000
Newport Avenue, (2 dens, 4 bedrooms)	$18,900

Mr. Scott, 3-4161. Eves. 4-0423

CHARM and SECLUSION
OVER ACRE LAND
Here is a splendid Cape Cod house with many novel features, two or three bedrooms, large living room, cabinet kitchen, four-piece bathroom, all rooms are spacious and attractively planned. Large separate garage and work shop. The land is nearly all in lawns and beautifully treed. Ten minutes drive from city centre this is a suburban delight. Priced for quick sale $13,000
Mr. Brunell, 3-4161. Eves. 9-4115.

NEW — MODERN
THREE BEDROOMS
This year-old stucco bungalow of over 950 square feet is in three-mile circle, Cedar Hill district. Nice living room with heatilator fireplace, electric kitchen with dining space, three bedrooms and four-piece bath. Priced to sell at $7650
Some terms.
Call Mr. Hamilton, 3-4161
Eves. 7-1555

$1800 DOWN
OAK BAY BORDER
Three hundred feet from Oak Bay Avenue, 3-bedroom two-storey residence. Excellent condition. Further particulars upon enquiry. Taxes $98.00. Full price $6950
C. J. Harrington, 3-4161.
Eves. 3-5846

HEISTERMAN & CO.
(Established 1864)
1121 Blanshard Street. 3-4161

A. BERNARD
& CO. LTD.
620 Fort Street 4-9335
Member Victoria Real Estate Board

2 Oak Bay Homes
5 ROOMS—OIL HEAT
FULL BASEMENT, DRIVE-IN GARAGE, ETC., FURNACE PIPED TO ALL ROOMS. Through hall, good size living room, separate 10x12 dining room, electric kitchen, twin size and one medium bedroom. About 12 years old, modern in every respect. Level lot 50x135, taxes $125. Close to Estevan shopping centre, school, beach and bus. About $5,000 cash handles $11,950
MR. BELCHER, 4-9335, EVES. 4-3594

5 ROOMS PLUS
SPACIOUS UPSTAIRS
CLOSED STAIRWAY TO A NICELY FINISHED ROOM ABOUT 32x16. Could be 2 EXTRA BEDROOMS or TV room with open sea view and closets. FULL HIGH BASEMENT HAS OIL-O-MATIC FURNACE, workshop and built ins and drive-in garage. Through hall, lovely living room, separate 12x13 dining room, kitchen has range wiring, etc., 2 twin-size bedrooms. The best of oak floors, spotless condition inside and out. Garden fenced, six bearing fruit trees, lane at rear, situated near Willows Beach, park, school, shopping centre, etc. Taxes $135. A well-cared-for home, Terms at $13,950
MR. BELCHER, 4-9335; Eves., 4-3594

MARIGOLD
$2500 DOWN
New 2-bedroom bungalow ready for occupancy. Living room 12x20, large attractive kitchen with plumbing for automatic washer. Utility room. Oil furnace. Lot 66x132.
Price $8750
Multiple Listing
Mrs. McLean, 4-9335; Eves., 4-6867

JOHNSTON'S
ESTABLISHED 1908
1306 BROAD ST. 5-2471
Two bedrooms. Modern bungalow, with ½ acre land. Full basement. Close to stores
Full price $8750
$1,500 down. Ken Lowndes, Eves. 8-2151

HIGH QUADRA
Five-room, basement, bungalow with nice garden. Close to shopping area. Retire in comfort $8750
Ken Wright, Eves. 2-9409

"COMPLICATIONS"
The $64,000 question for years has been—"Shall we sell first or buy first?" (1) If we sell first, we must, as a rule, give possession in 30 days, and will that be enough time for us to find the home we have in mind without compromising on our requirements? (2) If we buy first, we must, as a rule, provide our down payment in 30 days, in which case we may be forced to sell at a price or terms that we would not like to have to take—or perhaps we might not sell in time. (3) If we decide to build a new home we have more time to sell our old home (providing our contractor will wait for his down payment and take a chance, along with us, on the sale of our old home). But then, if by some chance we sell right away, what will we do for 2 or 3 months, after we have given possession and have to wait for our new home to be finished? If we are lucky enough under these circumstances to get good accommodation for that short a period, we might have to move to a different school district in the middle of the term. A double move? — with 3 kiddies? — not so good—as a matter of fact, it's a heck of a problem!" Douglas Hawkes have the answer to your problem. New 2, 3 and 4-bedroom homes with basements, designed to your precise needs, are available on the sweetest arrangement you could dream of. Thirteen Fairfield locations to choose from. Esquimalt area near Gorge Vale golf course and other locations—or build on your own lot. All homes planned to individual requirements and cost bracket. Terms engineered to your circumstance. Full information gladly given if you will please phone Mr. Arthur Smith at Douglas Hawkes Real Estate, 4-7128 (after hours, 3-7562 or 4-7128), 408A and 508 Royal Trust Building, 618 View Street.

IF YOU ARE RETIRING AND LIKE GARDENING, THIS IS IT. ONE WHOLE ACRE OF BEST SOIL, LOTS OF YOUNG FRUIT TREES. A SPOTLESS, MODERNIZED, FOUR-ROOM COTTAGE IN THE POPULAR GORDON HEAD AREA, ONE BLOCK FROM BUS. WILL CONSIDER OFFERS AND TERMS ON PRICE OF $8,600. TO VIEW CALL MR. CLEARY, 3-7174, 4-2505. F. N. CABELDU LTD.

DUPLEX
4-Room 2-Bedroom Suite Down
3-Room 1-Bedroom Suite Up
Revenue approximately $100 per month. Near Parliament Buildings and all conveniences. All new wiring, separate meters, new shakes and Duroid roof. Price only $6,250. (M.L. 3044.) Phone Mr. Beswick of Hicks Realty Ltd., 2-5104 any time.

DRIVE BY
889 Hampshire Road $12,900
(Terms)
2880 Sea View 24,750
950 Joan Crescent
Do not disturb owner.
Contact Mr. Hepburn, eves. 3-7039
PEMBERTON, HOLMES LTD.
1002 Government Street

57 HOUSES FOR SALE

K & S

OPEN HOUSE
MUST BE SOLD
MODERN HOMES

2080 PAULS TERRACE
Off Marine Drive at Ferndale
New Rancher—Splendid Sea View
½ Acre — Vacant
SEE WEDNESDAY 2-4

2840 EASTDOWNE
Two Years Old — Corner Lot
Basement — Vacant
SEE WEDNESDAY 6-8
Mr. Thomas or Mr. Whyte, 4-4127, Evenings 3-1756 or 3-0122

NEW N.H.A.
$1900 DOWN
WYNDEATT AVE.
OFF GORGE, NEAR ADMIRALS
3 BEDROOMS
BASEMENT, OIL, ON SEWER
Price $12,500
Mr. Thomas or Mr. Whyte, 4-4127; eves. 3-1754 or 3-0122.

TERRIFIC VALUE
$12,600
HOLLYWOOD CRESCENT
BEACH FRONTAGE
TUDOR
4 BEDROOMS
OAK FLOORS
Mr. Nichols, 4-4127 or 7-3089

REAL BUYS

1. 6 rooms, 2 years old, bungalow. Hawkes Ave. Price $13,500 Down payment $3,500.
2. 5 rooms, 2 years old, bungalow. Baxter Ave. Price $12,500 Down payment $3,500
3. 5 rooms, 10 years old, bungalow. Kingsley Road. Price $10,500 Down payment $2,500
4. 4½ rooms, 6 years old, bungalow. Forbes Street. Price $10,500 Cash to mortgage.

These bungalows all have basements oil heat and garage.
Mr. Nichols, 4-4127, 7-3089
Mr. Vallance 4-4127, 7-1917

Outstanding Exclusives

UPLANDS
A very charming six-room bungalow among other new homes. Through-hall plan to pleasing living room, dining room, three nice bedrooms, excellent kitchen arrangement with dining area and utility room. Full basement with space for recreation room. This home is in beautiful condition throughout. Well financed. Price $20,500

OAK BAY (North)
De luxe bungalow on a quiet street and in a delightful garden. Large living room, dining room, four-star kitchen with utility room, two bedrooms. Large recreation room finished in knotty pine. Additional bathroom and storage rooms. Entire property in immaculate condition. Price $21,000
Shown by appointment only. Mr. Speed, 4-4127 at all times.

$1500 DOWN
VACANT
Attractive stucco bungalow, recently redecorated inside and out and in A-1 condition. Living room with open fireplace and hardwood floors; 2 bedrooms, spacious kitchen with attached area. Pembroke bathroom, attached carport. Nice garden, and for further good measure, this price includes oil range and oil space heater. PRICE $7500

AND

UPLANDS
Valuable waterfront lot for sale $11,000
Mr. Speed, 4-4127 at all times.

OAK BAY
3 BEDROOMS
2 BATHROOMS
Sunny slope among trees. A splendid family home with a great deal of charm. From the entrance hall you step into a spacious living room 28x16, guest-size dining room, den with fireplace, electric kitchen, 1 bedroom and bathroom. Open stairway to 2 large bedrooms and 4-piece bathroom. Cement basement, panelled rumpus room. Automatic hot-water heating. Attached garage. Close to schools and shopping area. Price $23,200
4-4127 Mrs. Harvey 4-5149

KER & STEPHENSON LTD.
(Member Multiple Listing Bureau)
909 GOVERNMENT STREET

OAK BAY
Oil-O-Matic hot-water heat. 4-bedroom home in excellent condition, basement. A very nice location. Wonderful value. Price $7775
Mr. Edwards, eves, Sidney 68-H

H. A. HUMBER LTD.
318, 620 View St 2-9161

NEW N.H.A. HOME
High Carey, very attractive. Must be seen to be appreciated. Full price $10,900, $2,000 down payment. Phone 9-4963. No agents.

HOUSE OF DISTINCTION WITH three bedrooms, plus mahogany and tile kitchen, two bathrooms, extra TV room. 1524 Montgomery Avenue. From owner, 4-6048.

FOR SALE BY OWNER, 2-YEAR-old N.H.A. 3-bedroom, in city. 5¼% mortgage. $3,200 down or best offer, $77 monthly. Full price $11,900. 5-2788.

OAK BAY, NEW 5-ROOM HOUSE. Full basement, oil heat, with extras. Near schools, low taxes. 2235 Bowker Ave. Owners, 2-4918.

$6,600—BY OWNER, NEW 4-ROOM home; 4-piece bath; natural, electric cabinet kitchen; raised fireplace; ½ acre. Royal Oak. 9-4155.

2-BEDROOM BUNGALOW, CADboro Bay, 1½ years old. Full price $13,500, $4,800 down. Owner leaving town, offers welcome. 7-2983.

OLDER-TYPE, 7 ROOMS, REVenue or family home. $6,500. Terms. Owner, 1052 Amphion, 3-5826.

3 BEDROOMS, LARGE LOT, FRUIT trees, 15 minutes to city, $7,350. Phone 8-3502.

1268 CAMROSE CRESCENT, $9,500, 5 rooms, full basement, 2-6804.

HARRY FOSTER LTD.
1732 DOUGLAS STREET 2-2101
Opposite "The Bay"

??RETIRING??
NEW
FOUR ROOMS
ONLY $7950
Attractive home with attached carport. Situated in Saanich in the North Douglas Street area. Comprises roomy living room, cabinet kitchen with dining area (wired for range) two bedrooms. Neat separate utility room. Oil-O-Matic heating. Ideal for the retired couple wanting a minimum of work.
Call Herb Hodgson, 2-2101
Res., 9-2114

ESQUIMALT
3 BEDROOMS
N.H.A.
This neat stucco bungalow was built just 2½ years ago to exacting N.H.A. specifications.
Oak floors are featured in large (16x19) living room, as well as all bedrooms. Pembroke bathroom is complete with shower, and large electric kitchen has excellent dining area.
There is a full high cement basement, hot-air piped furnace and drive-in garage.
A 5¼% N.H.A. mortgage makes this a very attractive proposition.
FULL PRICE $12,600
Address and further particulars available from Robert Mitchell, 2-2101; res., 3-4473.

$4950
113 RENDALL
A bargain. Copper plumbing, modern wiring, 3 bedrooms. Duroid roof. No repairs, low taxes. The most home and the most spotless house for this low price. Ideal for an investment or good home for someone. See it now in James Bay.
Charles Vining, 2-2101. Res. 9-3786

VIC WEST
5 ROOMS
$1000 DOWN
$5200—In excellent condition throughout this home has very large living room, 2 good-size bedrooms and one small, 3-piece bathroom, large cabinet kitchen with excellent combination gas and wood and coal range. High location. Separate garage. Balance on easy monthly payments.
For particulars please phone Stan Hinde, 2-2101 (Eve. 2-5790)

$6950
GORGE DISTRICT
Connected to new sewer line. Excellent little stucco bungalow containing two bedrooms, living room (fireplace), kitchen and Pembroke bathroom. Would be wonderful for retired couple. No basement so no steps to climb. Low taxes. For appointment to view please call Mr. Foster at 2-2101 or Residence 3-9325.

$11,970
CITY
Here is one of the MOST IMMACULATE bungalows we have seen. Just placed on the market. Features include 18-foot living room, through hall, two lovely bedrooms, A DREAM KITCHEN and a dinette. Large-size Pembroke bathroom. The basement is EIGHT FEET HIGH, with drive-in garage. Present mortgage is a 5% N.H.A. For appointment to view just call Mr. Foster, 2-2101 or Residence 3-9325.

TAYLOR SPITTAL
1316 Broad Street 4-9308

GORGE
$2000 DOWN
THREE BEDROOMS
OIL HOT WATER HEATING
An excellent stucco home now offered at the right price and terms. Spacious living room, dining room and cabinet kitchen with range wiring. Basement with good heating plant. Two-car garage. Asking $10,500
Mr. Kitto, 4-9308. Eves., 3-1330

LAKE HILL
PRICE REDUCED
Gardener's Delight
Five-roomed (plus) stucco bungalow, 2 bedrooms, with full basement, oil hot air heating, offered at reduced price due to owner leaving city. Room to build, only $2,500 down. Price now $10,900
Mr. Taylor, 4-9308. Eves., 4-9902

REVENUE AND NICE HOME CITY
This large, well-built home converted into a duplex, leaves ample space for a family. Three bedrooms, living room, dining room and large kitchen. Many fine features. In excellent location. This should be seen. Good terms. Price $14,700
Mr. Mayne or Mr. Matheson
Eves. 3-5976 or 5-1841

NEW
4 BEDROOMS
This Ranchwall stucco home just completed, has an extra large living room with indirect lighting, 2 bedrooms and 4-piece bath up, 2 bedrooms and 4-piece bath down. Detached utility, patio and carport. Easily duplexed. In a new subdivision. Will consider trade for 3-bedroom home. Terms. Asking $17,000
Exclusive with
Mr. Mayne, Eves., 3-5976
Mr. Mathieson, Eves., 5-1841

$500 DOWN
COUNTRY COTTAGE
On Old West Road in a grove of cedar and maple trees, has a good well and electric pump, a living room kitchen, bedroom and bathroom. All spic and span and ready for you to move in $4500
Please ask for Henry Hope at
JOHN GREENWOOD
3-7041 1241 Broad St Eves 7-2734

3-BEDROOM RANCHER, 1½ YEARS old. Knotty pine kitchen, dinette, large living room, bathroom with vanity. Separate garage and workshop. Low down payment. Phone 9-4727.

UPLANDS
Adjacent to the golf course, spacious stucco bungalow. Large lot. For particulars please contact THE CANADA TRUST CO.
1130 Government St. Phone 2-8111

SNAP IN JAMES BAY, NEAR Super Value, $6,500. Six-room house. Terms, $1,000 cash. Balance $60 per month. Appointment made at 3-3033.

BOORMAN'S

EXCEPTIONAL
4½ ROOMS
FULL BASEMENT
HIGH LOCATION
The existing 4½% mortgage of $3,200 repayable $38 including taxes may be assumed or the owner will give clear title. Full price $7500
S. Cornish, eves. 3-5878

OPPORTUNITY
SMART WHITE STUCCO
6 YEARS OLD
(EXCLUSIVE)
Situated within 2-mile circle in an area of modern homes, this gleaming little home has been priced to sell quickly. Very attractive living room with brick fireplace, dinette, electric cabinet kitchen, one twin-size bedroom and one smaller, 4-piece Pembroke bathroom. Full high cement basement with drive-in garage. Hot-air piped heating. Nice garden lot. This is a very good buy. Price is only $9250
R. F. Harris, Eves., 7-2998

OAK BAY NORTH
$3000 DOWN
Modern THREE-BEDROOM stucco bungalow only nine years old, with over 1,400 sq. ft. of comfortable living area. Excellent living and dining rooms, kitchen with utility off. Full basement with extra FINISHED ROOM, oil hot-air heating and garage. Many little extras make this an attractive buy. Close to bus, school and shopping. Full price $14,700
T. Smith; eves., 4-7325.

OAK BAY
$1000 UNDERPRICED
QUICK POSSESSION
This three-bedroom bungalow is definitely underpriced on today's market. A spacious living room and dining room, large family kitchen with breakfast nook, three nice bedrooms and a four-piece bathroom. A daylight basement with oil heat, drive-in garage. The owner is quite willing to discuss price and terms to an interested party. Full price (terms) $15,400
W. I. Boorman, eves., 4-0434.

BONSPIEL SPECIAL
Take time out between games to look over this excellent 5-room, hot-water heated, Oak Bay bungalow. Full high daylight basement with extra heated room suitable for rumpus or bedroom. Double attached garage. Large, fully landscaped property with lawn sprinkler system. Moderate taxes. Everything here gracious living and economy. Suitable terms can be arranged. Full price $15,750
L. C. McDonald, eves. 2-1542

UPLANDS
BRAND NEW
A new home in this exclusive subdivision finished in your color schemes. This home will feature:
Living room 21x16
Dining room
Very attractive kitchen
Three bedrooms
Four-piece bathroom
Two-piece powder room
Attached garage
Automatic oil heat
Full cement basement
Plus many extras.
May we show you this property and plans.
Full price (terms) $19,950
W. I. Boorman; eves., 4-0434.

BOORMAN INVESTMENT CO. LTD.
616 VIEW STREET 3-7124

P. R. BROWN
& SONS LTD.—EST. 1900
1112 Broad Street Phone 4-7171

ESQUIMALT
DUPLEX
5 Spacious rooms and utility. Vacant possession, plus 2-bedroom basement suite at street level. Will rent for a good rent and make your monthly payment. $2,500 down. Near schools, bus and Super Valu. See this this weekend.
Mr. MacFarlane, 4-7171; res. 4-8974.

ESQUIMALT N.H.A.
3 BEDROOMS
A new bungalow will be built by our contractor on Hadfield. Call Mr. MacFarlane for particulars, 4-7171, res. 4-8974.

FORCED SALE
NEW 4 ROOMS
$2,000 to handle. Move in at once. Brand new stucco bungalow, with full basement, drive-in garage. Quiet street, ideal for children. Panoramic view. Monthly payments as rent, for $9500
Gilbert Nelson, 4-7171; Eves. 8-3538

$2000 DOWN
5 ROOMS—3 LOTS
BASEMENT
Swan Lake area, near Saanich Road. Five large rooms in spotless condition. Furnace piped to all rooms. Taxes $134. A real family home. Payments $60 monthly. Possession in 15 days. Good value at $8500
Mr. Damon, 4-7171; Eves. 2-5642

GORDON HEAD
BRAND NEW
3 BEDROOMS
Lovely new bungalow, never been occupied. Full basement, Oil-O-Matic heat, drive-in garage. Price $10,950
Please phone A. M. Miller, 4-7171
Eves. 7-1027

FINANCIAL SURVEY LTD.
1324 GOVERNMENT ST. 4-9305

4 BEDROOMS
SOUTH OAK BAY
Very fine large stucco home for the executive. Spacious living room, separate dining room, den, 2-piece washroom and large electric kitchen on main floor. Open stairs to 4 lovely bedrooms, tile bathroom on the second floor. Full basement with games room, 3-piece bath and oil hot water heating. Separate garage. Located near Beach Drive. Good terms to right party. An outstanding home at $21,500
S. W. Anderson, 4-9305; Res. 2-8917

HIGH QUADRA
Five-room siding bungalow in excellent condition. Large bright cabinet kitchen, spacious living room with fireplace. Attractive rumpus room in basement. Price $8750
H. B. Beasley, 4-9305; Res. 3-3225

HIGH QUADRA—6 ROOMS, 1½ stories, full basement, drive-in garage. A really well-built stucco home, about 15 years old. Fireplace, Pembroke bathroom, oak floors, $3,600 cash. Full price $9,950. Phone owner, 5-1204.

NOW READY FOR MOVING IN, N.H.A., 3 bedrooms, full basement, garage, oil furnace, etc. Unusual workmanship. 5½% interest; $51.68 a month. Apply in person. A. A. Kasapi, building contractor, 964 Cloverdale Ave., off Quadra.

BEFORE YOU BUY OR BUILD A house, you are invited to see one at 964 Cloverdale Ave., off Quadra. You will admire the workmanship. I can build you any type of home, any district, at a reasonable price. A. A. Kasapi, 2-1698 after 5 p.m.

RANDALL'S LTD.

UNIVERSITY
Three Bedrooms
Owner transferred, selling lovely bungalow, two years old. Large living room 14x20, fireplace, dining room, cabinet electric kitchen, three nice bedrooms, through hall plan, all oak floors, full basement, oil heating, drive-in garage. A low cash payment handles. Mortgage includes taxes. A very, very nice home $15,500
Phone Mr. Davis, Evenings 4-8614

GORGE WAY
Four Bedrooms
$1,500 down buys this lovely stucco home. Living room, dining room, fireplace, cabinet electric kitchen, two bedrooms and two nice bedrooms in basement. Piped furnace. Separate garage. Low taxes. Close to bus, school, stores. Price $9000
Phone Mr. Amos, Evenings 5-1389

OAK BAY
Older-Type
3-Bedroom Home
Large living room, fireplace, dining room, cabinet kitchen, full basement with new wood and coal furnace. Full price only $9950

STOP! LOOK! ACT!
New spacious 4-room stucco bungalow. Lovely living room, fireplace, hardwood floors, 2 large bedrooms, Pembroke bath, cabinet electric kitchen with dinette, full basement and drive-in garage. Full price only $9200
For two above phone Mr. Caton, Evenings 9-4415

SECLUSION
¾ Acre
Beautiful stucco bungalow, built 4 years. Lovely living room with fireplace, through hall, oak floors, 2 nice bedrooms and Pembroke bathroom. Large cabinet electric kitchen. Package oil automatic unit in basement. Blacktopped driveway to separate garage. Lovely grounds close to Mount Douglas. $4,000 will handle. Full price $14,000
Call Mr. Sudbury, Evenings 9-1906

ESQUIMALT
Small, neat stucco home, corner lot at bus stop. Ideal for retired couple. Close to everything and fully furnished. Terms can be arranged. Full price $6300

CITY—CLOSE IN
3-Year Stucco
Four bedrooms, two in basement. Oak floors, large living room, fireplace, dining room, modern kitchen, electric or gas. Pembroke bath. Full basement, furnace, drive-in garage. Close to everything. Ideal family home. Terms. N.H.A. 4½%. Vacant. Price $11,750
Call Mr. McGovern for two above, Evenings 4-8201

GEORGE RANDALL LIMITED
1309 Douglas St. Phone 4-8109

C. N. Montague
CO. LTD.
1028 Blanshard at Fort 4-9318
Member Victoria Real Estate Board

WATERFRONT
WATERFRONT
Whether it be a home or acreage I have numerous listings to show you. Please give me a call. 3-9211, 4-9318 Mr. Betts.

FANTABULOUS
EXECUTIVE HOME
CADBORO BAY
COMMANDING sea view. Dramatic floor plan designed for ease and comfort. Gracious living-dining room, fireplace, snug den, powder room. Seascape kitchen with nook. Two large bedrooms, four-piece bathroom. GROUND-LEVEL basement rumpus, fireplace, delightful extra bedroom, both sea view. Extra plumbing. Oil HOT-WATER radiant heat. TWO-CAR garage. Many ADDITIONAL fascinating features. Full price, some terms $29,500
Ruth E. Hutcheson; 4-9318, 8-3535

TRY $1500 DOWN
HOME PLUS INCOME
JUBILEE. 2 3-room suites up, rented. 5 spacious rooms down for owner. 2 full bathrooms. Oil-O-Matic hot-water heating. Taxes $153. Fully inspected, all in A-1 order. Action gets it, at $11,900
Ruth E. Hutcheson, 4-9318, 8-3535

SUBURBAN HOME
A delightful well-built 6-year-old, 2-bedroom stucco bungalow. Electric hot-water and wired for range. Full basement. Excellent location, 3-mile circle. Priced at $8950
Call B. E. Porritt, 4-9318, 4-6152

SWINERTON'S
(Established 1889)
620 BROUGHTON ST. 3-7181

MODERN BUNGALOW
OIL-O-MATIC
Very well-designed shake and stucco bungalow situated in the city. Built on the through hall plan, the living room is L-shape and has large windows and extended corner fireplace. Two nice bedrooms and a dream kitchen with large breakfast area. There is a finished room in the basement, also a drive-in garage and packaged oil heating. This is a buy at $10,700
Mr. Crow, 3-7181. Res., 2-0775

CROWN CRESCENT
As owner is transferring, we can offer very fine 7-room semi-bungalow in this high, healthy location on a well-planted lot amongst fine houses and offering some seclusion. The house contains entrance hall finished in knotty pine, well-dimensioned living room and conventional dining room, modern kitchen, 2 nice bedrooms and bath down with 2 additional bedrooms up; good basement with hot-air heating by stoker, garage in basement. Property in first-class condition. Clear title. Terms available. Priced (under market) $14,000
Mr. Campbell, 3-7181

MUST BE SEEN TO BE APPRECIATED
This very livable 4½-roomed bungalow is built midst most pleasant surroundings. The garden is well stocked with rare bulbs and flowering shrubs. Price reduced to $10,700
With $3,000 cash and balance on monthly payments to an approved purchaser.

GILLESPIE, HART & CO. LTD.
611 Fort Street 4-1181

URGENT — OWNER
Modern ranch-type, 3-bedroom home; extra features, attached garage, workshop. Reasonable terms, will consider reasonable offers around $13,500; can take an agreement of sale. Phone 4-8725 before 8.30 a.m. or 5.30 p.m.

SMART STUCCO BUNGALOW FOR 2, on high ground ground in Mt. Tolmie area. 4 years old; immaculate condition; no steps; living room (fireplace), 2 bedrooms, 3-piece bath, kitchen, dinette; large attached garage with tubs, lots of storage. $8,400. Please contact Mr. Cox of Swinerton's, 3-7181; res. 3-3814.

HOLLICK REALTY LTD.
Homes listed and sold. 2-7314. Insurance agents, 2-0732, 2-1618.

F. N. CABELDU
1212 Broad Street 3-7174
(Member Multiple Listing Bureau)

HIGH QUADRA — Beautiful home, only four years old, built especially for first owner, between 1,500 and 1,600 sq. ft. floor area. Consisting of large living room with fireplace, large dining room, all oak floors in through hall and main rooms, three good-size bedrooms, wall-to-wall carpet, electric 4-star kitchen and utility room, three-piece Pembroke bath, separate shower and vanity. Full cement high basement. Drive-in garage with blacktop driveway. Hot-water heat OIL-O-MATIC. Very handy for transportation and stores. On sewer. Rumpus room in basement, with fireplace. Price $15,250
Mr. Bennett, 3-7174; Eves. 3-4313

MOVE IN WITH SPRINGTIME
$9000—New, four-room plus utility, stucco home. All oak floors oil air-conditioned heat. Carport. $2,000 down, $70 per month.
$10,900—Attractive five-room stucco, built 10 years. Full basement, drive-in garage, pleasant residential district. See this one.
$12,500—New six-room stucco modern home, with through hall, full basement, drive-in garage, oil heat. Very good value. $4,000 cash, $80 per month.
$13,550—Very attractive modern stucco home, built six years, two bedrooms. Well planned and ideal location in Esquimalt. Drive-in garage, part basement. $3,700 cash, $70 per month. All services and close to schools and buses. This is a must.
Call F. Marconi, 3-7174; Eves. 4-6625

OAK BAY
$2500 DOWN
Six-room bungalow, three bedrooms. Full cement basement. New heavy wiring and furnace. Recently decorated throughout. Oak floors resanded. Separate garage. Taxes $82. Excellent location. Full price $9950
Phone Jim Cryer, 3-7174, eves. 7-1021

House Hunting?
Why Not See These Specimen Homes?

CITY
Near St. Joseph's. Five-room bungalow. Modernized oil furnace. In perfect condition $6900

OAK BAY
Cosy 5-room bungalow. New oil heating system. Ideal for couple. Immaculate throughout. You couldn't do better $10,900

CADBORO BAY
Brand new. 3 bedrooms. A lovely top-quality home. Close to sandy beach $15,900

GORDON HEAD
Brand new. Magnificent views. 3 bedrooms. Good district. Absolutely top quality throughout. Built with loving care $18,500

GORDON HEAD
Four bedrooms. Two bathrooms. Ideal family home. Three-quarter-acre lot. Lovely view $18,500

UPLANDS
Beautiful modern bungalow. Four bedrooms. Two bathrooms. Every conceivable luxury. A home of distinction $34,500

FOR APPOINTMENT TO VIEW THESE TOP-QUALITY HOMES:
Call Mr. Dunsmuir
3-7174 or 7-1600

VICTORIA Realty Ltd.

BIJOU HOME
IT IS SAID A MAN OF TASTE IS HAPPIER THAN A MAN OF WEALTH.
SHOULD YOU BE ONE OF THE FORMER AND SEEKING A DAINTY TWO-BEDROOM BASEMENT HOME IN SAANICH, THERE IS THIS ONE AVAILABLE WITH NUMEROUS EXCELLENT FEATURES, THAT, AT $9,500 WITH $3,000 DOWN CONSTITUTES AN EXCELLENT BUY—
CALL L. THOMAS, 2-9145; EVES., 5-1309.

OWNER TRANSFERRED
$2800 Down, 3 Bedrooms
Delightful modern bungalow, two years old. Large living room, dining room, cabinet kitchen with eating space, three good bedrooms. Full basement with fireplace. Oil-O-Matic heat. Landscaped and immediate possession. This is a genuine opportunity. See this before you buy.
Call Ed Roberts, Eves., 3-5028 or R. O. Ney, Eves., 4-5406; days, 2-9145

$9950—3 BEDROOMS
Attractive 10-year-old bungalow. Three bedrooms, living room with oak floors, fireplace and front vestibule. Venetian blinds included. Automatic heat, cosy breakfast nook. Separate garage and driveway. No steps. On sewer. Coloured bath fixtures and tile kitchen. Try your down payment.
Jack MacKay at 2-9145; eves., 4-7269.

1115 DOUGLAS STREET 2-9145
Opposite Eaton's

MODERN RESIDENCE OF CHARACTER
Luxuriously appointed and superbly planned. Hall, 3 reception rooms, 5 bedrooms, 2 baths, study, billiard room, lovely landscaped grounds, terrific views of sea and city. Price $40,000. Illustrated brochure and further particulars on request from
J. Mears, 7-3404
ISLAND INVESTMENT CO. LTD.
774 Fort Street 4-7146-7

NEWSTEAD
REALTY LTD
766 FORT STREET 2-8117

SUPER SIX - PLUS
An ultra-modern bungalow of six spacious rooms. Living room 20x12 with wall to wall carpet which cost more than $500 three months ago. Dining room 12x12; three bedrooms, cabinet de luxe kitchen. This is a lovely home, almost new and in perfect condition. Latest and best in Oil-O-Matic heating; garage. Situated among other new and beautiful homes. High elevation. Price, on terms $13,250
Phone Mr. Goodsell, 2-8117; Eves., 7-1042

SHOAL BAY
4 BEDROOMS
Owner transferred and must sell this fine stucco home near beach and stores; 5 rooms on main floor, 2 upstairs; full basement, oil heat. Reduced price now $11,990
J. Murray, 2-8117; eves., 3-1485

FOUR-BEDROOM STUCCO HOME, Oak Bay near Willows Park. Full basement, extra plumbing, oil heat, rumpus room with fireplace. Taxes $125. Terms. Price $12,600. Phone owner, 4-0879.

STUCCO BUNGALOW — WELL built; finished 5 years; 2 bedrooms; beautiful living room, cove ceilings, open fireplace, oil heating, drive-in garage. No agents. 3-9320.

WHITTOME'S
Established 1898

$2500 DOWN
GORGE—REVENUE
2019 — Here is a good buy in a 6-room modern stucco bungalow, close to all conveniences, which is "licensed" for GUEST HOUSE and has OIL HOT-WATER HEATING on approximately 1,250 square feet. Possible revenue as much as $15 to $20 per day during tourist season and lots of accommodation left for owner! Quite apart from income possibilities, it's a darn good buy at ONLY ($2,000 to $2,500 cash) $10,500
Guy Meuffels, 2-4255; Res. 2-7829

HERE'S A BIG ONE!
FAIRFIELD
1804 — DO YOU WANT Fairfield district? Half block to park and seashore? Do you want a large family home of 3 or 4 bedrooms? Do you want a dandy hot-water heated home with charm and homey atmosphere? Do you want all this for $3,800 down and reduced price of $11,800
If so, phone Roy Harris NOW!
2-4255 anytime

REVENUE
REAL VALUE
M.L. 3089. Ideal for a retired couple or to buy to rent. Modern four-room bungalow, all fair-sized rooms and utility on main floor. Half basement with a piped hot-air oil converted furnace. Separate garage, average lot. Close to good bus and stores. Good terms. Price only $7500
Phone Mr. Drew, 2-4255 anytime or Res., 3-4980

A CITY HOME
A COUNTRY SETTING
No. 1984. Out on the Saanich Peninsula near Sidney, on the east side, we have a modern 5-room bungalow which must be sold immediatley. This home is enhanced with every provision for comfort, including spacious in-line living room-dining room with large open fireplace, de luxe cabinet kitchen with dining area. Full basement, including rumpus room, automatic oil heat and many other extras, including a view of the sea. Separate garage, and last but not least are the taxes: under $100 per year. PRICE RIGHT AT $13,750
Mr. Ashby, 2-4255; residence, 9-3155

RETIRING?
1882. Snug 4½-room modern stucco bungalow in perfect condition. Complete with storm windows. Youngstown kitchen plus other extras. In very best part of Gorge area. Excellent lot, fruit trees, shrubs, etc. Separate garage and workshop. Exceptionally low operating cost. PRICE $7500
Mr. Wood, 2-4255 Any Time

J. H. WHITTOME & CO. LTD.
1318 Broad St. 2-4255 any time.
Member Multiple Listing Bureau.

OAK BAY
$16,200
Well situated among new homes, with many extra features, consists of
THREE BEDROOMS
LIVING ROOM WITH FIREPLACE
DINING ROOM
KITCHEN
FOUR-PIECE BATHROOM
UTILITY ROOM WITH SPACE FOR WASHER AND DRYER
ALSO EXTRA TOILET AND BASIN
2-CAR DRIVE-IN GARAGE
OVERHEAD STEEL DOORS
FULL CEMENT BASEMENT

PLUS
COLORED BATHROOM FIXTURES
ONE-INCH WIDE SELECT OAK FLOOR WITH DOUBLE FEATURE STRIP
DINING BAR IN KITCHEN
PILOT LIGHT ON BASEMENT LIGHTS
WIRED FOR ELECTRIC RANGE
ELECTRIC HOT WATER INSTALLED
DE LUXE WROUGHT IRON RAILS
Buy now and have it finished to match your furniture colors. Further information by calling Mr. Leonard Thomas at
DOUGLAS HAWKES REAL ESTATE
612 View Street 4-7128
After hours, 3-5685, 4-7128

STEWART CLARK & CO.
608 Broughton Street Phone 5-2481

ONE ACRE
THREE BEDROOMS
On the three-mile circle, Gordon Head way, nine-year-old bungalow with full basement, breezeway and double garage. Fully insulated and forced hot-air heating. Several fruit trees and small fruits. Garden ready for planting. Sprinkler system. Some terms. Good buying at $12,600
Eves., Mr. Custance, 3-7930; Mr. Ford 4-1863.

LARGE FAIRFIELD
FAMILY HOME
Offering 8 rooms of good proportions; large living room with log-size fireplace, full dining room, spacious electric kitchen with nook, 2 bedrooms, sunroom or den and bath on main floor; concealed stairway to 2 bedrooms and bath up; half basement with Oil-O-Matic heating; and separate garage. Situated on a quiet street with a well-landscaped lot, this attractive and well-kept stucco home provides all the requirements for comfortable living for the large family. Open to offers at the asking price of $15,500
P.S.—If you are low on cash but can support a good monthly payment, terms can be arranged.
Mr. Massey, 5-2481; eves., 4-5405

L & S

NEAR OAK BAY
Five-room bungalow, living room and dining room, 2 bedrooms, large cabinet electric kitchen, extra bedroom in high basement, drive-in garage. Large lot small greenhouse. Good garden and lawn. $3,800 down, balance easy terms. Price $12,200
J. DeMan, 4-2402 evenings

BRAND NEW
Six-room bungalow under construction. Choose your own colors. 3 bedrooms, utility. Packaged oil heat. Insulated. Patio barbecue. Asking $12,950 With terms.
Stan Kennedy, 3-4117; eves., 4-4894

LEACH & SPARKS
1119 Blanshard

$1,900 DOWN
SIDE-BY-SIDE STUCCO DUPLEX
OUTSTANDING VALUE
NEAR JUBILEE HOSPITAL
Each unit consists of 4 rooms plus Pembroke bathroom, full concrete basement with individual hot water heating plant. Built approximately 10 years. Extra large lot. Total asking price only $10,900. Good terms. One side held vacant for purchaser. Call Alf Seeber, 4-9305; residence 5-2875. Exclusive with Financial Survey Ltd.

HANDYMAN: I'M MOVING UP Island and must sell 3711 Saanich Rd. Suitable for large family and eventual revenue. Good terms at $7,500. 2-1556. No agents.

VACANT, 4 ROOMS AND BATH, furnace. Only $5,300. Terms. 217 Battleford or Keating 10G or 46T.

PEMBERTON, HOLMES, Ltd.
ESTABLISHED 1887
1002 GOVERNMENT ST 4-8124

MT. TOLMIE
5 ROOMS—OIL HEAT
A nearly new stucco bungalow in high location with open view. All floors in this spotless home are hardwood. Living room has fireplace. Nice view from dining room. Well-appointed large cabinet electric kitchen, two bedrooms. Full basement; drive-in garage, oil furnace and lifetime electric hot water tank. Metal sash throughout. Was $13,750, now $12,000
R. V. Casleton, 4-8124; eves., 3-8464

VALUE!! — OAK BAY
3-bedroom stucco rancher. In line dining and living room with fireplace. Oak floors throughout. 4-piece Pembroke bathroom with colored fixtures. Large, bright, sunny kitchen with breakfast nook and laundry area. Full basement, drive-in garage. Oil heat. Terms arranged. Full price $15,400
D. E. Wilkinson, 4-8124; eves., 2-9761

OAK BAY BUNGALOW
Of seven rooms, through hall plan, living room with fireplace, large dining room, spacious kitchen newly wired for electric range. Four big bedrooms, three-piece bathroom. Full basement (part cement); hot-air heat. Separate garage, large lot with fruit trees. Close to schools and shopping. Bus passes the door. Taxes only $68. Immediate possession. $2,500 down. Full price only $8100
W. Woodley, 4-8124; eves., 4-3916

TEN MILE POINT
SEA VIEW
QUICK POSSESSION
This exceptionally fine family home of nine rooms. MAGNIFICENT SEA VIEW, 1 acre land. Living room 20x18, fireplace; dining room 14x12, den 15x12½; good bedroom. ALL WITH GOLDEN OAK HARDWOOD FLOORING. Four-piece bathroom with SEPARATE SHOWER; utility room; hot-water oil heating. Double garage. UPSTAIRS: Four good bedrooms, 4-piece bathroom. $6,000 cash will handle. Price $24,750
Mr. Hepburn, 4-8124; eves. 3-7039.

HANDYMAN'S SPECIAL
ESTATE SALE
Six self-contained suites, conversion almost completed. Hot-water heat, double lot, close in. A bargain as is. Asking price $20,500
To view this exclusive property, call Jack Brown, 4-8124 eves. 4-4976

FRASER BISCOE
750 PANDORA AVE. 3-9843

COMFORT
CAN BE YOURS
In this snug, warm (new furnace with blower) two-bedroom older but very well kept home. Located on a quiet no-through street in ESQUIMALT, close to the Gorge Vale Golf Club. The small lot is in perfect order and has all of $200 worth of assorted bulbs. The taxes are low, only $45. If you need a small home with easy upkeep, please see this one today. FULL PRICE $6950
Call Doug Peaker, 3-9413; Eves. 7-2126

GORGE
Up and Down Duplex
High location. Small lot. One-bedroom suite up, two-bedroom suite down. Offers invited as to price and terms. ASKING $7950
Office 3-9413. Mr. Wilkins or Mr. Fraser, eves., 3-4960 or 5-3751.

$11,000 — TERMS
An immaculate full basement bungalow, with Oil-O-Matic heat. Living room with fireplace, dining room, kitchen, 2 bedrooms, 4-piece bathroom, through hall. A 10-year-old home located in a quiet area on bus line. Taxes only $105. This is an exceptionally good buy. Owner transferred.
Office, 3-9413
Eves., Mrs. K. Waters, 5-2347

THE DIFFERENCE
Between a 5% mortgage and a 6% mortgage over a 20-year period is 55 cents per month per thousand. This does not seem very much, but on a $10,000 mortgage it amounts to $5.50 per month. Here are two N.H.A. 3-bedroom homes with 5% mortgages.
APRIL 1 Possession, one year old, full basement, $69 per month including taxes $12,600
APRIL 1 Possession, four years old, excellent location $73 per month including taxes $12,600
Office, 3-9413. Mr. Fraser, eves., 5-3751.

DICKIE & CO.
833 FORT STREET 2-4312
EVES. 3-3640

PLACE TO START
$6000 ($1000 CASH)
Saanich. Large bright kitchen with cabinets, wired for range, 2 bedrooms, living room with fireplace; basement, piped furnace, laundry trays, extra room. Bright, clean. Small lot with fruit trees. See it now. 2-4312 (eves. 3-3640).

RETIRE!
OAK BAY
Retire in this sensible, close-in, bright, insulated bungalow of 5½ rooms. Full basement, furnace, laundry trays, separate garage. Duroid roof. Featuring larger living room, dining room with fireplace, bright, sunny kitchen $7900

N.H.A. N.H.A. N.H.A.
$7500 FULL PRICE
Seven years young, 2-bedroom, 4-room bungalow. Full high basement, furnace. EXTRA VALUE HERE. (1) Brick fireplace. (2) Tile sink. (3) Ample cupboards. (4) DOUBLE GARAGE. (5) Absolutely "Apple Pie" spick and span condition. (6) Close to bus. (7) $3,200 N.H.A. mortgage at 4½%. Payments $38, principal and interest and taxes. SEEING IS BELIEVING. SEE IT NOW.

TRADE-IN
A TWO-BEDROOM HOME
In Esquimalt, 4 rooms with view overlooking city district and coastline. Attractive kitchen. Full basement and drive-in garage. 8 years old. Taxes $96. Value $9,500. Client wishes to
TRADE FOR
HOME and REVENUE
Exclusive Listing
For further information please call Mr. Norm Nichols at Douglas Hawkes Real Estate, 612 View St. 4-7128. Eves. 9-2206

$6,200
$600 cash and a further $600 on low terms to complete down payment buys you an insulated 4-room bungalow (fireplace) with full basement, piped furnace, 6 fruit trees. 2½-mile circle. Close to bus. Buyer to assume an agreement of sale for $5,000. Payments $65 per month.
Dickie & Co. 833 Fort Street
Days call 2-4312

FOR SALE BY OWNER, A SNAP at $1,600 down, 2 bedrooms, large kitchen, living room, oak floors throughout. Just completed last fall, white stucco exterior, neat and clean. $6,995 full price. For information 5-4105.

RITHET
706 Fort Street 2-4251

The Happy Wanderer
won't wander far from this sheltered waterfront property. Maybe down to the boathouse to take the boat and go trolling, then back to the 5-room bungalow to rest and gaze out of the picture window at the panoramic view from the kitchen or toast his toes in front of the fireplace in the large living room. Juicy trout dinner in the dining room, then to bed in either one of the two bedrooms. Try your down payment. Full price $9150
Taxes $103. To view phone:
S. SPAVEN, evenings 4-7013

Country Living
Ranch home in the country on a beautiful acre. View, trees and seclusion, only 15 minutes from downtown, off Pat Bay Highway. There's a spot for gardening and a patio for relaxing. De luxe 4 rooms plus. Finished on two levels. Model electric kitchen. Carpeted living-dining combination. Picture windows. Oil heat. Be sure to see this $13,650
2-4251 GRAHAM HARRIS 7-1198

De Luxe 5
Choice, well-located home for a working couple or retired folk. Close to bus, stores and downtown. Planned for maximum convenience. Smart panelled living room. Roman tile fireplace. Wife-saver kitchen. Utility. Colored plumbing. Automatic heat. Large attached garage. Many other extras. Value plus at $10,900
Please Call:
2-4251 GRAHAM HARRIS 7-1198

$2000 Down
A New Home
Living room with fireplace. Hardwood floors. Two nice bedrooms. Full cabinet kitchen wired for range. Dinette off kitchen. Full cement basement. Drive-in garage. Full price $9600
2-4251 MRS. VERA PIPES 4-8942

HERE'S SOMETHING LOW-PRICE
FULL PRICE IS ONLY $4,300
$1000 DOWN
$4300
MACK W. LYLE of TAYLOR SPITTAL LTD. is in full charge of selling this outstanding value. At the request of the owner the address and location cannot be given over the phone. To be sold by appointment only. This ad will appear one time only. Just listed. Here is a CLEAN, attractively decorated home, owner-occupied for NINE years. VERY SOLID STRUCTURE. Level floors. Duroid roof. Excellent condition inside and out. Full price is only $4,300. One thousand dollars gives quick possession. Balance less than rent. The MAIN FLOOR has a nice-size front bedroom, attractive living room, bath and toilet separate, large bright kitchen with ample dining space. Also in addition there is another room that is large and clean with private outside entrance at back. Entrance hallway attractively decorated. THE STAIRWAY is conveniently located in the hallway and goes up to THREE MORE ROOMS, beautifully decorated and also a small room just the right size for another bathroom (if the new owner would care to make a duplex). THE LARGE LOT has lawn, flowers perennials, bulbs and also several well-cared-for fruit trees, apple, pear and peach. The owner has been raising all sorts of vegetables in this good garden spot. In fact the owner (and family) has been improving this home for NINE YEARS. A comfortable home AND INCOME from boarders and other paying guests. It is suitable for ONE LARGE FAMILY or perhaps TWO smaller families. We believe the present rental value of this property to be $65 to $75 monthly. It is an OUTSTANDING VALUE at only $4,300 on terms of $1,000 cash, balance at $60 monthly. Please do not ask for address or location. Appointments being made NOW. Please phone MACK W. LYLE, at his residence, 2-1094. Full price only $4300
Special attention will be given to newcomers from Holland or prairie people who need a clean home of solid structure with income possibilities and at a low price on easy terms. Residence phone 2-1094. Office phone 4-9308. Ask for Mack W. Lyle.

CARMICHAEL'S
COLLECT RENT TO JULY 1ST
Ranch type, oil heat, six years old. Very nice district. Two bedrooms, 4-piece all-tile bathroom. Patio off dining room. Large utility. Cheaper than rent with $1,500 down to reliable party. FULL PRICE $12,300
Call Walter Amos, Res. 4-6606

GOOD FAMILY HOME
1,400 square feet all on one floor. Three or four bedrooms. Through hall. Full basement. High location. Down payment arranged. FULL PRICE, ONLY $9250
Call Walter Amos, Res. 4-6606

OAK BAY NORTH
New, vacant five-room stucco bungalow. Cement basement, drive-in garage. Oil-forced hot-air heat. Kitchen wired for range. Ample cupboard space. Combined living and dining-room. Two fine bedrooms and four-piece bathroom with vanity. All hardwood floors, fully insulated. Some terms. PRICE $14,700
Call Mr. Laing, Eves. 2-7081

OWNER TRANSFERRED
Glanford Gardens. Five-room, two-year-old stucco bungalow. Low cost oil heat. Many extras. $3,500 will handle. PRICE $12,500

NEAT AS A NEW PIN
University area. Five-room bungalow. Hardwood floors throughout. Oil air-conditioned heat. $3,500 handles. PRICE $12,600

HIGH
QUIET LOCATION
Mount Tolmie, 1,500-square foot bungalow. Six rooms plus. Gleaming oak floors throughout. Oil air-conditioned heat. Immaculate condition. Half cash will handle. PRICE $18,900
Call David Carmichael, Res. 4-7308
ALFRED CARMICHAEL & CO. Ltd.
1239 Broad Street 4-7341

PRIVATE
1956 Quality Home
4 Bedrooms
Spacious kitchen, living room, dining room, rumpus area, 2 bathrooms, 2-car area. City. One-third down. 3-6598.

FOR SALE SUBJECT TO REmoval from site, a wood frame dwelling situated on lot 15, Block 2, Victoria (733 McClure Street). For full particulars apply Victoria Press, Box 1659.

GRAND HOME BUYS
In the classified section today! Whatever your home needs, fill it by reading

NORTHWEST HOMES

OAK BAY
$10,500
Very attractive bungalow on a quiet street. Home has living room with open fireplace, dining room, two bedrooms, utility and electric kitchen. Additional small bedroom above attached garage. New oil HOT-WATER HEATING SYSTEM. Low taxes. Close to bus. Owner transferred and will give clear title with IMMEDIATE POSSESSION.
Vivian Roberts, Clare Walsh, 5-2458 anytime.

$1500 DOWN
Move in today, three-bedroom family home in very good condition. Full cement basement. Close to all services. Located in popular Gorge area. Full price $7950
Clare Walsh, 5-2458.

SHERWOOD OAKS
$17,995
This beautiful home, reduced to $17,995, the owner having been transferred and must sell quickly, has a $12,000 N.H.A. 5½% mortgage, approximately 1,400 sq. ft. with a large 22-foot living room, full dining room, breakfast nook, and kitchen, all located to take advantage of the panoramic view of Mt. Baker, Cadboro Bay and Gulf Islands. Through hall, three large bedrooms and roughed in rumpus room with fireplace. Terms may be arranged for the purchase of this home.
H. D. Johnstone, 5-2458.

MAPLEWOOD AREA
AMONGST THE OAKS
We thoroughly recommend this charming two-bedroom home, situated on three large lots in the high Maplewood area. Is equipped with cabinet kitchen, full dining room, RUMPUS ROOM AND SHOWER IN BASEMENT. The SPACIOUS GROUNDS are all in lawns and garden and leave nothing to be desired. TERMS may be arranged. Price $13,500
H. D. Johnstone, 5-2458.

HOME OF DISTINCTION
A beautiful newer six-room home with through hall, large living room with plate glass, dining room and large cabinet kitchen. Two large bedrooms with double closets. Beautifully PANELLED DEN on main floor. This home has full cement basement which includes TWO FINISHED ROOMS with fireplace, workshop and drive-in garage. All situated on a supreme landscaped lot of 70x200. Good terms are available at the full price of $15,225
Please contact Marcel Peru or Clarence Ryde, 5-2458 anytime.

SEA VIEW
3965 HOLLYDENE
3 BEDROOMS
One of the most attractive homes in Victoria has now been put on the market. The owner is moving to Vancouver and is forced to sell. This home has a mahogany panelled living room and dining room. These rooms as well as the master bedroom have a panoramic view of the Straits. The kitchen has a breakfast nook area and alongside this room is the utility. Also, this house has automatic oil heating, storage room, and carport. The N.H.A. 5¼% mortgage is approximately $10,500. If you want something a little better than the standard home, this is the home to buy $16,950
Exclusive Listing.
B. Price, 5-2458.
1314 QUADRA STREET

B.C. LAND
& Investment Agency Ltd.
OUR 94TH YEAR IN REAL ESTATE

UPLANDS
Spacious and very attractive Rancher, 6 fine rooms first level, 3 bedrooms, bathroom and powder room. Another bedroom and bathroom second level. Fine rumpus room. Landscaped garden. Lovely condition. Price $33,700

OAK BAY
Attractive residence, 7 rooms, 3 bedrooms. Den, powder room, 2 bathrooms. Sea views. Secluded garden. Price $22,500

OAK BAY
Tudor type, 6 good rooms; 3 bedrooms. A den could be added for $1,400. Sheltered and secluded grounds. Double lot. Price $17,500

ROCKLAND AVENUE
An architecturally beautiful residence of 8½ rooms, 4 bedrooms, 2 bathrooms den, 2-piece powder room. Hot-water heat. Lovely garden trees and shrubs. Lawns. Good value here at the price of $23,500
Call Mr. C. R. V. Bagshawe, 4-4115, Eves. 3-1603

CADBORO BAY AREA
TREES—SEA PEEK
Nearly new three-bedroom bungalow in a pleasant setting and situated on a large lot with partial seclusion. Living room 20x17 with raised hearth fireplace, very smart cabinet kitchen with dining area, and four piece bathroom with vanity. Over 1,400 square feet on the ground floor. Three-quarter cement basement with automatic oil HOT-WATER HEATING UNIT. Double garage. A GOOD BUY. Price $16,500
Call Mr. Hope 4-4115, eves. 3-6924.

OAK BAY NORTH
SEA VIEWS!
3 BEDROOMS!
BRAND NEW!
A beautiful new home in a superior location and with de luxe appointments throughout! Featuring a living room 19'x22', separate family dining room 12'x12.5', 3 roomy bedrooms (master is 13'x14.6'). Excellent kitchen nook and utility. 4-piece bath with vanity basin, colored fixtures. BUY NOW AND CHOOSE YOUR WALL-TO-WALL CARPETING THROUGHOUT THE HOME! Attractive stair off front hall to full high basement with another completed bathroom. Oil-O-Matic package unit, home fully insulated. DRIVE-IN DOUBLE GARAGE. This 1,800-square-foot home is the finest value on the market today and will be completed May 1! SEE THIS TODAY at $23,000
Exclusive Listing
Mr. W. O. Cameron, 4-4115; Eves. 3-0017

SHELBOURNE (CITY)
This 5-year-old bungalow, nearly 1,200 feet of floor space (owners being transferred), has 3 bedrooms, through hall, living room, dining room, cabinet kitchen, 4-piece bath and utility room, oil floor heater. House fully insulated. Near schools and transportation. Price (terms) $8500
Call Mr. J. Mackenzie, 4-4115; eves., 2-4341.
922 Government St. 4-4115
Member Real Estate Board of Victoria

FOR SALE BY OWNER
423 Burnside Road. Practically new 3-bedroom bungalow, fully modern, with 3-room self-contained basement suite. Fully landscaped and secluded. Phone 3-2470 for appointment.

57 HOUSES FOR SALE

WESTERN
HOMES LTD.
611 YATES STREET

$1000 DOWN
JUBILEE
This older 5-room, consists of entrance hall to large living room with fireplace, guest-size dining room. Family-size kitchen and 2 large bedrooms. Full basement and coal and wood furnace piped to all rooms.
Asking $7500
Call J. Middleton, 2-2157; Eves. 3-3648 or 4-4347

$1900 DOWN
$75 MONTH
4 Bedrooms-Fairfield
Double bath-Oil heat
1440 Clifford Street
Drive by this very nice large family home. Situated in a good residential district. Everything in top condition. Full basement with a new Oil-O-Matic unit. Close to all conveniences. This is a "must see" home. Exclusive.
Full price only $9600
C. Mallett, 2-2157; eves., 4-5679

BUILD N.H.A. ! !
$495 DOWN ! !
(ON YOUR LOT)
Now is the time to take advantage of the new N.H.A. loans. The annual allotment will soon be used up. First come, first served. We offer loans on a lovely rambling three-bedroom rancher featuring 1,152 sq. ft. of floor area. Off-perimeter heat, oak floors, fully insulated, attached carport, attractive brick planters. 6% loan, monthly payments approximately $64. Act fast, these won't last. Price $10,250
Plus your lot.
P.S.—Your total income should be approximately $335 per month to qualify.
Stan Evans, 2-2157

DUPLEX
$1200 DOWN
$120 Per Month Revenue
Older, style self-contained duplex in very good repair. Upstairs comprises living room, 2 bedrooms, kitchen and 3-piece bath. Downstairs, 3 bedrooms, living room, kitchen and 3-piece bath. Full basement with hot-air piped furnace. Automatic gas hot-water heater. Separate meters. Fenced lot with separate garage. Taxes $120. Absentee owner requires quick sale so this can be purchased for $1,200 down and $75 per month.
Price $8400
Phone Norman Thornber, 2-2157; eves., 9-1853

$1000 DOWN
HAULTAIN
Nice solid five-room bungalow about 35 years old. Through hall, nice living room with fireplace, arch to full dining room, 2 bedrooms, 3-piece bath, roomy kitchen and pantry. Basement, piped furnace, laundry trays. Separate garage. Taxes $98. Monthly payments $65.
Price $6950
Stan Evans, 2-2157. Eves. 5-5533

'OAK BAY'
MONTEREY AVE.
3 BEDROOMS
Very well constructed 6-room white stucco bungalow in excellent area south of the Avenue. Approximately 12 years old and approximately 1,150 sq. ft. floor area. Comprises wide reception and through hall, large living room with tile fireplace, French doors to family-sized dining room, built-in china cabinet. Smart cabinet kitchen wired for range, small dining space, 3 large bedrooms with maple floors. Oak in other main rooms and hall. Fully insulated. 4-piece Pembroke bathroom with all tile floor. Fluorescent lighting. Full high cement basement with extra finished bedroom. Oil-O-Matic air conditioned furnace. Electric hot water tank. Laundry trays. Separated drive-in garage. Lovely lot landscaped front and back with lawns, flowers and shrubs, fruits. Lot 65x120. Taxes 1956 are $146. Cash to large mortgage is $4,200 down. Exclusive listing. Owner leaving for Vancouver. This is a lovely home at the fall price of only $13,900
Roy Smith, 2-2157. Eves. 7-3213
Cliff Green, 2-2157, Eves. 9-3759

TOWN & COUNTRY HOMES LTD.
1923 Quadra St.
Phone 2-7276
Member Victoria Real Estate Board

JUST RIGHT
529 SELKIRK
Immaculate five-room, new two-tone stucco bungalow, beautifully decorated throughout. Oak floors, tapestry plaster, spacious rooms, lots of cupboards. Ideal lot and location. Drive by, do not disturb owners. Exclusive.
Price $11,900
Mrs. Ludlow, 2-7276 or 3-5101

N.H.A.
MOUNT TOLMIE
EASY TERMS
BEAUTIFULLY FINISHED N.H.A. THREE-BEDROOM STUCCO BUNGALOW WITH FULL HIGH BASEMENT AND DRIVE-IN GARAGE THROUGH HALL PLAN. SPACIOUS L-SHAPED LIVING ROOM WITH FIREPLACE, DINETTE AND CABINET KITCHEN. NEAR BUS, SCHOOLS AND STORES. IN AREA OF NEW HOMES. IMMEDIATE POSSESSION. ELECTRIC STOVE INCLUDED. EASY TERMS ARRANGED.
PRICE $12,950
CALL GEORGE THORNELOE, 7-2771

COLQUITZ AREA
Small four-room bungalow. Taxes only $29, suitable for elderly couple. Living room, kitchen and two bedrooms. Have you a larger, three-bedroom basement home you want to exchange on this property? Owner has equity of $2,950. Full price $3950
Contact Harold Ware, eves. 2-1461.

HAULTAIN-JUBILEE
3 BEDROOMS
FULL BASEMENT, PIPED FURNACE. This cosy bungalow is the ideal home for the working man. Situated in nice district, transportation right at hand and good schools. Fenced yard with new lawn, good for small children. Owner leaving town and anxious for quick sale. Excellent terms. Priced to sell at $6950
Call Algy Parker, 2-7276 or 7-3429

REDUCED FOR CASH
1268 Dunsterville
8-YEAR-OLD BUNGALOW AND 3 LOTS
Drive by and call my agent. Four-room bungalow, living room, kitchen and two bedrooms. Taxes only $95. Was asking $6,500. Reduced for cash to $5000
Contact Harold Ware, Eves. 2-1461

57 HOUSES FOR SALE

HAGAR'S
Member Multiple Listing Bureau

CADBORO BAY AREA
3 BEDROOMS
Oil Hot Water Heating
Well built and attractive bungalow, situated in a quiet residential area. Spacious entrance, living room with nice fireplace, dining room, convenient modern kitchen wired for range. Three bright bedrooms and a bathroom. Full cement basement with an automatic oil hot water heating unit. Easy entrance to garage and blacktop driveway. If this accommodation and location suit you it is worth your consideration, TERMS MAY BE HAD ON THE PRICE OF (56240-3) $13,500
A. S. Powell, any time, 4-0531.
Exclusive Agents

CHARACTER and CHARM
Fine family residence semi-Tudor in one of the prettiest parts of Oak Bay. Beautiful living room 24x16 with open fireplace; panelled dining room 14x12, also with fireplace, den, sunroom, large modern kitchen and washroom. Attractive open stairway to three large, bright bedrooms with twin walk-in cupboards, sewing room and de luxe bathroom. Full high basement with extra shower and toilet, oil hot-water heat. New greenhouse. PRICED far below replacement cost at only $18,900
To be shown only by appointment.
Mr. A. MacPherson, 4-0531 or evenings, 7-2081.

FAIRFIELD - RICHMOND
Modern De Luxe BUNGALOW
Exclusive
N.H.A. Loan
Owner Transferred
A de luxe bungalow, just three months old. Consists of six spacious and well-appointed rooms; beautifully-finished kitchen with nook. Oak floors throughout. Built-in valance in all rooms. Full high basement with two-piece extra plumbing. Rumpus room area with heating outlets. Oil-O-Matic air-conditioned furnace. Must be seen to be appreciated.
PRICE $15,600
For appointment:
C. Carpenter, anytime 4-0531.

UPLANDS BORDER
This house facing south with good view of sea and mountains consists of:
ENTRANCE HALL.
LIVING ROOM 21x15 with brick fireplace and built-in bookcases.
DINING ROOM 14x11.6 with a most convenient built-in china cabinet.
KITCHEN 12x12 fully modern with tiled sink plus breakfast nook 8x8.
BEDROOM No. 1, 14x12 with walk-in clothes closet.
BEDROOM No. 2, 12.9x12 with very large clothes closet.
THE BATHROOM is four-piece with tiled bath and beautifully appointed OAK FLOORS THROUGHOUT.
In the basement there is a fine rumpus room with fireplace, a toilet, and large storage cupboard. Electric hot-water tank and automatic oil heating. Matching detached two-car garage. The gardens are very easily maintained and can only be described as charming.
FULL PRICE $17,950
Exclusive Agents.
F. C. Hanlon 4-0531 or eves. 4-6914

HAGAR & SWAYNE LTD.
614 YATES STREET 4-0531
Member Victoria Real Estate Board

LANGFORD
NEW — $1500 DOWN
Well-built stucco bungalow. Good living room, cabinet kitchen with dining space. Two bedrooms. HARDWOOD FLOORS. INSULATED, PLASTERED. OIL HEAT. Ready in about 4 weeks.
Full price only $6750

VIEW ROYAL
HOME, REVENUE AND ¾-ACRE GARDEN
Cosy, 4-room bungalow. Full basement with furnace. Separate cottage. Fruit trees and berries $10,500
About $3,000 down.

COTTAGE AND 1 ACRE
$2750 buys a good cottage only 16 miles from Victoria. Modern kitchen and plumbing.
EXCELLENT SEA VIEW BUILDING LOTS ON MECHOSIN ROAD $1250
BEAUTIFUL BUILDING LOTS IN CLUBLANDS SUBDIVISION $1000

GRANT & JENKINS
Real Estate & Insurance Ltd.
696 Goldstream Ave., Langford, B.C.
Phones: Office 8-1729
E. Wills, Res., 9-6554
S. J. Grant, Res., 8-2508

2 FOR 1. 2 DANDY HOMES IN choice city area. One 3-bedroom. One 2-bedroom. $4,400 each. Package deal on terms only $8,800. Call Roy Harris, 2-4255 anytime. J. H. Whittome & Co.

MODERN 3-BEDROOM, NO-BASEMENT home. Built on one acre under V.L.A. Close to school and bus. $12,000. 520 Normandy Road. 9-4907. No agents, please.

FOR HOMES IN COLWOOD, LANGford see Grant & Jenkins, your local agents. 8-1729. Langford.

THREE BEDROOMS. N.H.A., 1½ years old, landscaped and fenced. 9-5513, 4156 Hawkes.

57A COUNTRY HOMES AND PROPERTIES

SEAFRONT
A private lane gives access to over an acre of property that surrounds this snug modern siding ranch-style two-bedroom home with 12x20 living room finished in etchwood, heatilator fireplace and only 5 years old. Private beach and two excellent revenue cottages make this an attractive investment. Only 15 minutes from Victoria. Price
$28,000
or
⅔ mile of seafront and 68 acres mostly wooded and a grand old 10-room rambling home with landscaped grounds, only 45 minutes from Victoria. Price
$19,000
or
Lakefront, secluded and with a modern, two-bedroom, basement home, hot-water heated. Price
$15,750
Eves., G. Munro, 2-3658
FRASER BISCOE
860 PANDORA AVE., VICTORIA
3-9843, 3-9413

WATERFRONT COUNTRY
Over 300 feet of sheltered waterfront, just beyond Brentwood. Dock and safe anchorage for your boat. Six-room house, modern. Value of home alone is more than the asking price. Inquiries invited. Vendor especially interested in an exchange for Oak Bay home.
Phone evenings, Mr. Randall, 2-5447
GEORGE RANDALL LIMITED
1309 Douglas St. Phone 4-8109

SPACIOUS OLDER-TYPE THREE-bedroom house and 8 acres on main road. Tree and small fruits of all kinds. 15 minutes to Victoria. Area growing rapidly. View this as a country home as is or an investment. Please call George Dickason, 3-0449 eves. King Realty, 2-2131.

COMFORTABLE THREE-BEDROOM home on sunny slope overlooking Brentwood Bay; ¾-acre lot. Price $8,900. W. Ross, eves. Keating 42M. King Realty, 2-2131.

IT PAYS TO SHOP THE CLASSIFIED WAY.

58 WANTED TO BUY—HOUSES

2 PRAIRIE COUPLES
Arrived in Victoria to settle, need 2 and 3-bedroom homes. This is urgent.
Call Johnny James of Western Homes Ltd.
NOW
2-2157; eves. 2-6515

IMMEDIATE CASH CLIENT
Wishes 4 or 5-bedroom house in Oak Bay or Uplands; must also have 2 bathrooms, oil heat, living room at least 16'x24', dining room 12'x14', study or recreation room, modern kitchen. Up to $35,000
Phone Mrs. Shirley, 4-8124; eves., 4-8485
PEMBERTON, HOLMES LTD.
1002 Government Street

HOUSES FOR CLIENTS
(1) 5 or 6-room rancher with automatic heat. $12,000 cash.
(2) 6-room older-style with character. $14,000 cash.
(3) 4½ rooms with basement. $1,500 down and $100 per month.
(4) 4 more clients with $2,000 down. Price range $9,450.
Charles Vining, 2-2101 or 9-3786
c-o Harry Foster Ltd.

WANTED FOR CASH
Five rooms, Oak Bay, $14,000.
Six rooms, waterfront, $30,000.
Four rooms, Jubilee district, $7,500.
Call Mr. Blenkinsop at
F. N. CABELDU LTD., 3-7174

CASH
URGENT
Cash buyer from Alberta for 2 or 3-bedroom home without delay; GOOD DISTRICT. Call C. A. James, 2-6787 or 4-8054. Northwestern Securities of Victoria, Ltd.

CASH CASH CASH
FARMS, ETC.
FOR ANY HOME, large or small, old or new, any district.
For assistance phone
Roy E. Hills, 4-8054; Res. 3-6918
NORTHWESTERN SECURITIES OF VICTORIA LTD.

$6000.00
Cash for your home if it has 4 rooms. Small garden. Walking distance preferred. Victoria West or city. Call Norman Thornber at Western Homes, Ltd., 2-2157; Eves., 9-1853.

INVESTOR
from Saskatchewan requires several duplexes or triplexes for rental purposes. No accommodation required. These are urgently needed so call NOW Mr. S. Evans, Western Homes Ltd., 2-2157; eves. 5-5533.

LIST MULTIPLE
CONSULT THE YELLOW PAGES OF YOUR TELEPHONE DIRECTORY OR PHONE 2-2225.

URGENT
QUICK SALES
Family with teen-age daughters, fed up with renewed British austerity, arriving from England Sa. Loch Avon, want to buy suitable home. Also urgentissimo Spanish-speaking English couple retiring from Chilean nitrate fields on pension, need two-bedroom bungalow. Contact E. A. Magdyen, Northwestern Securities of Victoria Ltd., 4-8054 or 2-8748 any time.

URGENTLY WANTED AT ONCE, Oak Bay—Listings for sure clients with average down payments: 3 bedrooms and good-sized living and dining rooms. Phone Joe Mann, 5-3852; Frank Long, 2-1811; office, 5-1513, 5-3148.
FRANK MARTIN AGENCIES

PLEASE
We urgently need 2 and 3-bedroom homes in the Central Park area, for cash clients. What have you to offer? Call Mr. Laing, eves. 2-7081
ALFRED CARMICHAEL & CO. LTD.
1239 Broad Street 4-7341

THE CANADA TRUST CO.
We have selective clients for good value homes. Mortgages promptly arranged. If you contemplate selling your home please contact
THE CANADA TRUST CO.
Phone 2-8111 1130 Government St.

WANTED IN VICTORIA—2 OR 3-bedroom bungalow in exchange for a four-bedroom home in Vancuver. Excellent district. Will pay balance in cash. Call R. O. Ney at 2-9145. Evenings, 4-5406. Victoria Realty Ltd.

WE HAVE CASH CLIENTS WHO will pay up to $22,000 for seafront, sea view or home with some seclusion. Call Mr. MacKenzie or Mr. Hope, 4-4115, B. C. Land & Investment, 922 Government.

URGENTLY REQUIRED FOR CASH buyer. Six room modern bungalow in the Uplands up to $24,000. All Oak Bay listings appreciated. S. C. Cornish, res. 3-5878. Boorman Investment Co. Ltd. 616 View St. 3-7124.

STERLING! CLIENT WILL BUY residential properties and pay in sterling. If you intend moving to any sterling country and want to sell, please contact Mr. Holland of Swinertons, 3-7181; res. 4-7639.

I NEED 2 AND 3-BEDROOM homes in Esquimalt and other districts. If you wish to sell your home in a hurry please phone me, Jack MacKay, at 2-8145; eves. 4-7269. Victoria Realty Ltd.

NEEDED VALUABLE HOMES FOR our many clients now waiting to buy. Call Heisterman and Co., 3-4161, for active service. Realtors for over 90 years. Evenings 7-1555.

WANTED FOR CASH — MODERN small bungalow in Esquimalt. Call Cmdr. Wurtele, F. N. Cabeldu Ltd., 3-7174 or 2-3498.

BUNGALOW WANTED WITH NO down payment at present. Will make payment of $100 per month. Responsible party. 3-3995.

$1,000 DOWN—SMALL HOME, BIG enough for one. Good location essential. Full price $3,000. From owner. Victoria Press Box 1618.

PRIVATE PARTY WITH $3,000 CASH desires relatively new 3-berdoom home in Oak Bay, moderately priced. Apply Victoria Press, Box 440.

ALL CASH FOR 4 OR 5-ROOM home under $7,000. Call Dickie & Co., 833 Fort, 2-4312, eves. 3-3640.

FOR PROMPT INSPECTION AND action, list with Herb Hodgson, 2-2101; res., 9-2114. Harry Foster Ltd.

58 WANTED TO BUY—HOUSES

WANTED — 3-BEDROOM MODERN house, approximately $2,000 down. 2-6594.

59 PROPERTY FOR SALE

N.H.A. APPROVED LOTS
SHERWOOD OAKS, Cadboro Bay. FROM $2950
SHORNCLIFFE, Cedar Hill. FROM $875
ALPINE CRESCENT, Cadboro Bay. FROM $800
ESQUIMALT FROM $875
⅓ of all N.H.A. homes in Victoria this year are being built through Northwest Homes.
Low Down Payment
"A Better Home for Less"
NORTHWEST HOMES 5-2458
1314 QUADRA

FERRIE SUBDIVISION
Drive out this weekend and take your choice from one of these lovely high lots, 2, 6, 8, 9, 10, 11, 14, 16, 17, situated on Glanford 14, 16, 17, situated on Glanford Avenue at the Health Centre. All lots $850 and $950. $100 down and $25 per month if desired. Call Herb Hodgson, 2-2101. Res. 9-2114. Harry Foster Ltd.

GOLDEN OPPORTUNITY
CAN YOU DO IT YOURSELF? Good lot, high, dry. Cement foundation 26'x37', and plan for four-room house. Large amount of used lumber. Water meter and driveway in. On sewer. See 85 Battleford (new highway). $850, some terms. Best value. Victoria Press, Box 1560.

Garrill Road, from	$ 650
65 x 124 McKenzie Ave.	825
66 x 130 McKenzie Ave.	975
50 x 312 Cedar Hill, City	990
100 x 200 Del Monte Ave.	1,000
77-ft. lots on Cedar Glen from	1,000
60 x 110 Shelbourne St.	1,050
66 x 100 Maplewood	1,050
50 x 120 Townley (corner)	1,150
50 x 120 Alleby (corner)	1,250
85 x 140 Monarch Place	1,250
79 x 120 Cordova Bay Road	1,300
77 x 140 MacDonald Drive	1,430
61 x 180 Cordova Bay Road	1,500
View lot, Abbey Road	1,500
91 x 133 Summer Place, off Ash Road, with sea view	1,875
1.6 Acres, near Beaver Lake	2,100
Acreage on Blenkinsop at	700
32 Acres, Central Saanich	12,500
47 Acres, 4-mile circle, farm or subdivision	47,000
40 acres, 4-mile circle, ideal for subdivision	50,500

Agents for James Heights Subdivision off Tattersal, one block east of Maplewood. Lots $850 to $1,300. Exclusive Agents for the Uplands Subdivision
Loans and Contracts Arranged.
BOORMAN INVESTMENT CO. LTD.
616 View St. 3-7124
J. S. Boorman, after hours, 2-5036

BUILDING LOTS

Midgard	50 x 126	$ 600
Glyn (high)	60 x 124	775
Mortimer	66 x 125	850
Roy Road	75 x 120	850
Leslie Drive	80 x 120	900
Whittier	63 x 200	950
Gorge	55 x 121	950
Cedarglen	77 x 180	1,000
Parklands	100 x 130	1,000
Gorgeous Head	½ acre	1,325
Ten Mile Point	111 x 136	1,750

R. V. Caselton, Eves. 3-8464
PEMBERTON HOLMES LTD.
1002 Government St. 4-8124

5 ACRES — 5-MILE CIRCLE
Large 6-room house, barn and several other outbuildings. City light and water, on hardtop road. V.L.A. approved. Low down payment considered. Price, $7,500. Mr. Eric Barloewen at Douglas Hawkes Real Estate, 612 View. Tel. 4-7128, eves. 4-0623 or 4-7128.

BEAUTIFUL LOT, 92x156, ESQUIMALT Parklands. Sewer and water already laid. Road to be rebuilt shortly. Wonderful for duplex or ranch-style home. Excavated. Full price $1,200, $400 will handle. 5-4128 after 6 p.m. or weekends. No agents.

ACRE LOT WITH UNSURPASSED waterfront view, Tavane Road, Metchosin district. You can almost see Seattle: $100 down, $10 per month, total price $900.
Phone, evenings, Mr. Randall 2-5447
GEORGE RANDALL LIMITED
1309 Douglas St. Phone 4-8109

3 ACRES OF PARK WITH ALMOST new furnished cottage for 1 or 2; instruments, tools, etc; light, water, near sea view. Bargain for $8,500. 20% discount for cash. P. J. Rykers, Rosborough Road, Deep Cove, Sidney.

HIGH QUADRA LOT—$995 cash gives you immediate possession of a strategic corner lot of 70x120 in a developing area of new homes. Phone H. Forrest, 2-7276 or 2-0274. Hurry for this one. Town & Country Homes Ltd.

ONLY $800
A few good lots still available in the Howroyd Subdivision, corner of Shelbourne and Mortimer Streets. N. H. A. approved. F. N. Cabeldu Ltd. 3-7174.

CORNER NEW LOT, 57x132. Water and sewer on; lower level side street suitable for basement garage entrance. Bargain for cash. 9-4060.

ONE ACRE OF WATERFRONT ON Marine Drive with a million acres of sea view; could be divided into 2 lots; full price $3,750. Stewart Clark & Co., 608 Broughton Street. 3-2481.

UNFINISHED LOG HOUSE, LOVELY seaview; fruit trees, water, light, fenced. Lovally Avenue, Sidney. Bargain $1,000. P. J. Rykers, Rosborough Road, Deep Cove, Sidney, B.C.

GLANFORD GARDENS
60 x 115 Lot on Hawkes Avenue. Paved street, boulevards in. Price, $950. Mr. Eric Barloewen at Douglas Hawkes Real Estate, 612 View. Tel. 4-7128, eves. 4-0623 or 4-7128.

LAKE HILL LOTS ADJOINING grade school. $600-$700. Discount for block purchases.
BRUCE COOK CONSTRUCTION
PHONE 9-3690

DOUGLAS VALLEY SUBDIVISION, Douglas and Kenneth Streets—14 choice building lots. Island Investment Co. Ltd., 774 Fort St. 4-7146 days 4-6171 or 9-2611 evenings.

CLEARED CITY LOT — SEWER and water connected. Fenced. $750. Phone Mr. Bryan of Hicks Realty, Ltd., 2-5104 any time.

OLYMPIC AND SEA VIEWS
70 x 160 Warren Gardens $1,950
65 x 140 W. Richardson $1,650
C. N. Montague Co. 4-9218, 3-7955

PANORAMIC VIEW LOT OVERlooking straits and mountains. Terrace Avenue. $3,800. Mr. Blannin, 3-4161, Eves. 5-1195. Heisterman & Co., 1121 Blanshard St.

KINGSBERRY SUBDIVISION RICHmond near Mt. Tolmie. 3 nice N.H.A. lots from $1,000 with low down payment. 2-2521; eves., 4-7826.

CEDAR HILL DISTRICT, BULLdozed lot. Open to offers. Phone 3-7364.

59 PROPERTY FOR SALE

YOUNG LAKE—3½ ACRES, 4-ROOM house; electricity, water. Information, 5-5266.

66x130 TUDOR ROAD, NEAR CADboro View Road. $1,200. Owner, 7-3101.

BRENTWOOD SEA VIEW — ½-acre lots, $800 to $1,200. Phone Keating 160-W.

SHAWNIGAN LAKE — BLOCK OF 6 lots, $1,800. Box 35, Shawnigan Lake.

50 SEA-VIEW LOTS, $800 UP. Cordova Bay, 9-1615.

TO BUY OR SELL FARMS, ACREage, call Saanich Realty 9-1195

NORTH SAANICH PROPERTIES. Gordon Hulme Ltd. Sidney 120.

60 PROPERTY WANTED

WE ARE DESPERATELY IN NEED OF GOOD BUILDING LOTS IN ANY DISTRICT.
MANY CASH CLIENTS WAITING, ALL PRICE RANGES
CALL LEN WARDLE, HOME 7-3348
CHET SINDEN, HOME 3-0395
FRANK A. MARTIN AGENCIES,
OFFICE 5-1513, 5-3148

HOMESITE OR FARM LAND; FOUR or eight, at $750 per acre; cleared, stream, 6 miles, V.L.A. approved. 9-4484.

GREATER VICTORIA WATER DISTRICT
TENDERS FOR HAULING LOGS
Sealed tenders will be accepted until 4.00 p.m., Friday, March 29th, for hauling logs from Block 159, Malahat Land District, to Victoria, Cowichan Bay, or Mill Bay.
Offers for performance of work must be made on forms provided and subject to conditions therein.
The highest or any tender not necessarily accepted.
Greater Victoria Water District,
479 Island Highway,
R.R. 1, Victoria, B.C.

GREATER VICTORIA WATER DISTRICT
TENDERS FOR PURCHASE OF LOGS
Sealed tenders on forms provided will be accepted until 4.00 p.m., Friday, March 29th, for purchase of approximately 1,000,000 f.b.m. of logs delivered to Victoria, Cowichan Bay, or Mill Bay.
The highest or any tender not necessarily accepted.
Greater Victoria Water District,
479 Island Highway,
R.R. 1, Victoria, B.C.

THE CORPORATION OF THE DISTRICT OF OAK BAY
NOTICE OF PUBLIC HEARING on an amendment to the "Uplands Regulations By-law, 1935"
A PUBLIC HEARING will be held on a proposed By-law to amend the "Uplands Regulations By-law, 1935" on Monday, April 1st, at 7.30 p.m., at the Municipal Hall, Oak Bay. The proposed by-law is to consolidate the "Uplands Regulations By-law, 1935" and all amendments to the by-law including new amendments as follows:
A—To provide for separate quarters within a dwelling for servants of the occupant of such dwelling;
B—To increase the minimum size of floor area in District A from 1,400 to 1,500 square feet.
All persons who deem themselves affected by the proposed by-law shall be afforded an opportunity to be heard before the Council on the matters contained therein.
The By-law may be inspected at the said Municipal Hall from March 25th to April 1st, 1957, between the hours of 8.30 a.m. and 5 p.m.

THE CORPORATION OF THE DISTRICT OF SAANICH
TENDERS FOR AUTOMOBILE FLEET AND EQUIPMENT FLOATER INSURANCE
TENDERS are invited for supplying Insurance on the Municipality's vehicles according to specifications which may be obtained from the undersigned.
Tenders are also to include Automobile Non-Ownership Liability Insurance on all Municipal Employees. Date to coincide with the above policy. Section A, third party liability, to be $100,000.00 inclusive limits.
Employees are classed as follows:
Class 1 ..... 38 employees
Class 2 ..... 170 employees
Tenders must be submitted in the envelope provided and be in the hands of the Municipal Clerk, Royal Oak, not later than 5 p.m., Monday, April 15th, 1957.
Lowest or any tender not necessarily accepted.
J. B. TRIBE
Comptroller-Treasurer,
Royal Oak P.O., V.I., B.C.,
March 25th, 1957.

KILSHAWS
AUCTIONEERS
INTERESTING
AUCTION SALES
of QUALITY
FURNISHINGS
Every
Friday at 7.30
Due to our expanding clientele, we have an ever-increasing demand for good furnishings and appliances.
We Buy for Cash
Appraisals Made for All Purposes
Cash advanced on consignments
KILSHAWS
AUCTIONEERS
1115 FORT STREET 4-6141
Consult Kilshaws for Your Appraisal or Sale

64 FARMS

NEAR SIDNEY
Attractive 31-acre farm, cleared level land. Fenced. Large horse or cow barn. City water. Good 3-roomed bungalow with 2-roomed basement suite. Clear title. Terms $25,000
Mr. Taylor, 4-9308
Eves. 4-9902
TAYLOR SPITTAL LTD.
1210 Broad St.

Saanich Farms and Country Homes Wanted
BUYERS WAITING
Alex Page, 4-8054 or 3-1594
Northwestern Securities of Victoria Ltd., 631 Yates Street

YOUNG FARMER'S OPPORTUNITY. WALK RIGHT IN TO $400 MONTHLY INCOME. WHOLESALE MILK QUOTA: 25 HEAD STOCK; ALL EQUIPMENT; HOME AND BUILDINGS; 75 ACRES, NEAR PROSPECT LAKE. OWNER ONLY REQUIRES SUFFICIENT DOWN PAYMENT TO BUY SMALL COUNTRY HOME. FOR DETAILS, CALL MR. CLEARY, 3-7174, EVES. 4-2505. F. N. CABELDU LTD.

TO SHOP THE CLASSIFIED WAY. IT PAYS

PTA ACTIVITIES

'Pinafore' Tonight At Oak Bay
Students of Grades 8 and 9 will present a shortened version of "HMS Pinafore" at a PTA meeting in Oak Bay Junior High School tonight at 8.
Students taking part are Michael Gibbs, as Sir Joseph Porter; Gordon Brannam, Capt. Corcoran; Karen Dickson, Josephine Corcoran; Ian Else, Rafe Rackstraw; Sharon Kirk, Mrs. Cripps; Jim Lassen, Dick Deadeye; Gillian Gerry, Hebe, and Robin Estlin as the boatswain.
Teacher Tony Emery will narrate the show, and co-directors are Derek MacDermot and Phil Fawcett.

"Springwood" Auction
Tomorrow — 1.30
Tuesday, March 26th
SECOND SESSION
Being the contents of the:
Dining Room, Silver, Den, Books, Drawing Room, Collection of Records, Sunroom, etc.
Catalogues at our office or at the residence.
On View Morning of Sale from 10 a.m.
Old West Road to Corner of Mt. Newton Crossroad to our signs.
Maynard & Sons
Auctioneers, Appraisers and Liquidators Since 1902
733 Johnson, Phone 4-5921
(1233 Georgia, Vancouver)

MAYNARD & SONS
IMPORTANT CATALOGUE AUCTION
The Entire Contents of
"SPRINGWOOD"
Mount Newton Crossroad, Brentwood
MONDAY and TUESDAY, 1.30 p.m.
Preview Saturday and Sunday Afternoons, 2 to 5
Catalogues at our office or at the residence during preview.

MAYNARD AUCTIONS WEDNESDAY
On instructions from Mrs. W. R. Pacaud and for a client unexpectedly leaving the city, we have removed to our Salesrooms, 733 Johnson St., for
WEDNESDAY, 10 A.M., 1.00, 1.30, 7.30 P.M.
THE ENTIRE CONTENTS OF
TWO RESIDENCES
1953 MERCURY SEDAN
Major Appliances — Modern Furnishings
22 Cu. Ft. Deep Freeze — 160 Lbs. Frozen Food
Coal Stoker — Paint Spray Outfit — TV Set
1.30 P.M.
Bob-a-Lawn Gas Lawn Mower (almost new), 2½ h.p. Outboard Motor, **Even-Temp Oil Floor Furnace, Mondialfisa 48 Bass Accordion,** Right Hand Golf Clubs, Electric Frying Pan, Typewriter, 8-Pce. Walnut Dining Room Suite, Oak Hall Table, 20 Cameras, Duo Therm Heater and others, Beatty Washer, Frigidaire Fridge, Singer Electric Sewing Machine, 2 Astral Fridges, Boys' and Girls' Bikes, Moffat and Gurney Electric Ranges, Bedroom Suites, Chesterfield Suites, Dinette Suites, Draw and 3-Fold Firescreens, Rugs, Wrought Iron Step Table, Flatware, China and Glass.
On View Tuesday, 1.30 p.m. Onwards
1.00 P.M.
1953 MERCURY 2-DOOR SEDAN
Tinted Glass, White Walls, Automatic
7.30 P.M.
Major Appliances such as **Coolerator Deep Freeze** and **Wilson 9 Cu. Ft. Upright Freezer, Connor and Bendix Automatic Washers** and others, **Admiral Combination Radio-Phono, 21" TV;** Fleetwood Portable Radio, 78 rpm Radio and Blonde Recording Machine, RCA Victor TV Record Attachment, 3-Piece Singer Electric Sewing Machine, Moffat 4-Burner Gas Range.
Modern Quality Furnishings include Blonde Oak 4'6" Mr. and Mrs. Bedroom Suite, 5-Piece Blonde and Red Mahogany Bedroom Suites, 3-Piece Davenport Suite, 18' Wilton Hall Runner, 9x12 Axminster Rug, Mahogany **Dellcraft** Coffee and End Tables, **Five-Foot Oak Executive Desk** with Plate Glass Top; Metal Filing Cabinet.
On View Tuesday, 1.30 p.m. Onwards
10.00 A.M.
20 Painted Doors with Brass Fittings
Coal and Wood Ranges, Bath Tub, Custom-Made Combination Chesterfield and Bookend Shelves, G-E Hotpoint Electric Range, Books, Small Kitchen Utensils, Clothes, Large Oak Framed Doors with Plate Glass, Heaters, Rolls of Lino, Childs' Garden Play Swing, Metal Clothes Line Pole, Sawdust Ranges, Two Garage Doors, Lawn Mowers, New Garden Tools.
On View Tuesday, 1.30 p.m. Onwards
Free Customer Parking Wednesday Afternoons and Eves.
Maynard & Sons
Auctioneers, Appraisers and Liquidators Since 1902
733 Johnson, 4-5921 1233 Georgia, Vancouver

See your Allstate Agent about
savings on auto insurance

Allstate's rates are lower than those of most other companies! These savings are made possible by Allstate's lower selling costs, up-to-the-minute office methods, and a modern system for rating use of cars.

Allstate's protection is finest! Allstate has an outstanding reputation for reliable protection, dependable service and fast, fair claim settlements. Last year Allstate paid over $125,000,000 in claims to protect its policyholders. Proof that, whatever happens, you can be sure you're in good hands with Allstate!

See how much you can save the Allstate way! Phone or visit your Allstate Agent today.

SIMPSONS-SEARS
ORDER OFFICE
720 YATES STREET
PHONE 5-3451

You're in good hands with...
ALLSTATE INSURANCE COMPANY
STOCK COMPANY PROTECTION
Canadian Head Office: Toronto
ALLSTATE SAFETY CRUSADE
Look for this emblem! It's proudly displayed by car owners leading the crusade for safe driving.

Now you can fly on credit
Hawaii
Fly NWA's festive "5-Star" Aloha Flights to Honolulu with the only 2-abreast, all-tourist seating from the Pacific Northwest.
Only $125 ONE WAY TOURIST
Fly now—pay later! Only 10% down. Convenient monthly payments.
Wherever you're going, call ZE 6075 (toll free) or your travel agent
NORTHWEST Orient AIRLINES
Seattle ticket office: 403 University St.
NWA • 31 years of superior airmanship

ACROSS THE PROVINCE

Boy, 11, Saves Family of Eight

(From CP Dispatches)

PRINCETON—An 11-year-old boy is reported to ave led his eight brothers and sisters to safety Sunday hen fire destroyed their nearby bushland home while he parents were away. Police said Mr. and Mrs. Joe rancis had come to Princeton to get a load of hay and eft their 11-year-old son in charge of their home, between Copper Mountain and Allenby.

VOMAN KILLED, 6 INJURED

OYAMA—A 48-year-od widow vas killed and six other, persons, including an infant, were eriously injured following a wo-car collision Sunday just outh of Oyama in the Okangan Valley The dead woman vas identified as Mrs. Helen anson of Kelowna. Injured vere Dr. Charles W. Hoffman, lso of Kelowna, driver of the ar in which she was riding; Maurice Klychak, his wife and baby, and Mr. and Mrs. Reinhold Knopp, all from Malakwa.

SLEEPING GIRL SAVED

MISSION — A sleeping girl was pulled from a car by three companions Sunday, seconds before a freight train struck the stalled vehicle and demolished it.

Police said Alfred Haglund, 22, two passengers, Les Staples, 23, and Eva Doerksen, 19, pulled Judy Doerksen, 17, from the car when she was found to be asleep.

SOCRED CANDIDATE

TRAIL—Donald Leslie Brothers, 34-year-old Trail lawyer and former president of the Rossland-Trail Social Credit League, was named Saturday as Social Credit candidate for West Kootenay riding in the forthcoming federal elections.

PRESUMED DROWNED

NEW WESTMINSTER—A 21-year-old Edmonton man, Donald Charles Case, was presumed drowned when he slipped from a boom of logs in the Fraser River near here Sunday. Dragging operations failed to recover the body.

THREE KILLED

DAWSON CREEK — Three men were killed and three other persons injured Saturday night in a three-vehicle collision. Police said Murray Thompson, about 40, Irvin Berg, about 40, and Lloyd Luksett, 20, were killed. Luksett was from Buffalo Lake, Alta., the others from nearby Pouce Coupe. The injured, from the Dawson Creek area, were John Sinclair and Andrew Kryzanowski, both about 30, and Mrs. Lucien Choquet.

DOUBLE DEATH

VANCOUVER—A man and a woman were found dead in a West End apartment Saturday. Police called it murder-suicide. Dead are Mr. and Mrs. William Scott, both about 50.

Police said the woman was strangled. Mr. Scott died from a shotgun blast. A 16-gauge shotgun with one shot fired was found near his body.

Gilding of Lily For Victoria Is Bennett's Aim

Victoria is already the most beautiful capital in Canada, "but we want to help nature as much as we can," Premier Bennett told the legislature Friday.

He was speaking in support of a vote of $250,000 for the Capital Improvement District Commission, which comes under the Provincial Secretary's Department.

Chill normal strength tea and pour into ice cube sections of a refrigerator tray. Place fresh mint leaf in each. Freeze and use in iced tea.

50% CANADIANS BACK LIBERALS SAYS SINCLAIR

PENTICTON (CP)—Fisheries Minister Sinclair says recent public-opinion polls show the Liberal government has the same amount of support —about 50 per cent—across Canada as it did when it swept the 1953 general election.

He spoke at a Liberal nominating convention here Saturday night at which Dr. M. J. Butler, 38-year-old Kelowna dentist and sportsman, was chosen to represent Okanagan-Boundary riding in the forthcoming federal election.

Mr. Sinclair said a public sampling showed the Conservatives were supported by 30 per cent of the people, CCF by 12 per cent, and "other" parties by 8 per cent.

'STRAINS RELIEVED' IN SAN ANDREAS FAULT

San Francisco Quake Threat Now Eased for Some Years

SAN FRANCISCO (AP)—The San Andreas fault, which shook the San Francisco area with a jolting series of earthquakes causing widespread but minor damage Friday and Saturday appeared settling into a safe stability that could continue for several years.

Only one light aftershock was recorded Sunday. The light tremor at 7.34 a.m. was the 72nd aftershock following the major quake at 11.45 a.m. Friday.

"The earthquake Friday relieved the strains which have been building up in the San Andreas fault for a long time," said Rev. John S. Weber, University of Santa Clara seismologist.

Father Weber said Friday's shock, with a Richter magnitude reading of 5.5, was like the popping of a safety valve in the giant fault structure.

The Richter scale reading of the 1906 San Francisco quake was 8.25. The Richter scale computes the energy release of quakes.

The deadly, tormented San Andreas earthquake fault probably is the greatest and most active in the world.

It stretches for 2,000 miles, from off the Oregon coast, lengthwise down California and into Mexico. It is a path of potential catastrophe.

Many miles below the surface, pressures build up which can hardly be expressed in figures. These pressures are exerted against this mighty flaw in the earth's crust.

The U.S. coast and geodetic survey calculates that the seaward side moves northward two inches each year, relative to the continental side, along this massive crack. When the two underground surfaces rub together, or slip against each other like files, shock waves flash out in every direction.

When there is a major slip the earth reacts violently, heaving in convulsions.

It was a major movement along the San Andreas fault that laid San Francisco to waste in 1906. Since then, Long Beach and the Tehachapi mountain areas of California have been hard hit by quakes generated in the same great earth flaw.

PIMPLES? TAKE TINOXID TABLETS OF METALLIC TIN

WOOD — WOOD
Dry Cedar 2½ cords $10.00
IMMEDIATE DELIVERY
IDEAL FUEL
2-2832 2-4622

HERE ARE 5 OF THE MANY REASONS WHY

MORE FARGO TRUCKS

are being used than ever before

1. The Chrysler engineering know-how that is built into every Fargo truck makes them outstandingly dependable.

The soundness of Fargo design—and the ruggedness of Fargo construction—result in trucks that help make your business more profitable.

Remember, Chrysler Corporation has long been recognized for its *engineering leadership* . . . for building Fargo trucks to *fit the job*. So be sure to investigate Fargo before you buy your next truck!

2. Fargos deliver better gas mileage. Fargo trucks have the industry's most advanced V-8 engines. Exclusive *Power-Dome* design means engines burn fuel far more efficiently. And economical Fargo V-8's—Sixes, too—give you *full* power on *regular* gas!

3. Extra power cuts repair costs. In its wide range of models, Fargo leads *all* competitive trucks in V-8 *power* (up to 232 h.p.). This means less engine strain, less wear, less need for repairs. Exclusive *full-opening* alligator hood makes engine servicing easier, faster, thriftier.

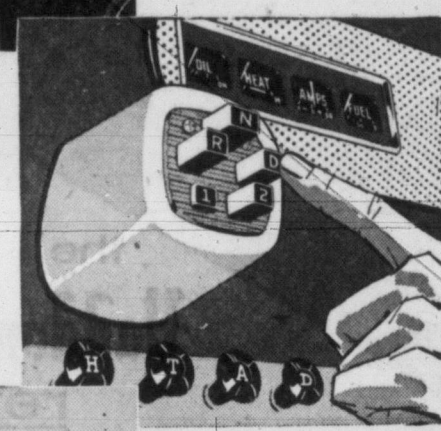

4. Driving is easier. Fargo's smoother steering and shorter turning radius save driving effort. In all D100 (½-ton) models you can have the added benefit of push-button automatic drive. Fargo cabs are the roomiest, most comfortable.

5. You get a truck that's built for your kind of hauling. For example, Fargo expresses offer you a choice of three box sizes, three wheelbases, to suit your payload requirements. You'll find a Fargo for *every* trucking need—from 4,250 lbs. G.V.W. up to 46,000 lbs. G.V.W., 65,000 lbs. G.C.W.

CHRYSLER CORPORATION OF CANADA, LIMITED

NO MATTER WHAT THE JOB, THERE'S A FARGO TRUCK BUILT TO FIT IT!

Model D300 with Stake body, 8,800 lbs. max. G.V.W. — Model D400 with Van body, 15,000 lbs. max. G.V.W. — Model D500 with Dump body, 18,000 lbs. max. G.V.W. — Model D700 Tractor, up to 45,000 lbs. G.C.W.

You're way out front in a FARGO —built right, priced right

TRY A FARGO AND YOU'LL KNOW WHY. . . THERE ARE MORE IN USE THAN EVER BEFORE!

OLSON MOTORS LIMITED
1060 Yates St., Victoria — Phone 4-1144

Watch CLIMAX — SHOWER OF STARS, Thursday, 8.30 P.M., over Channel 2

NO DRIPS or RUNS
New Super Monaseal with JELLED ALKYD
★
ONE COAT COVERS
NO ODOR
FLOWS ON SMOOTHLY

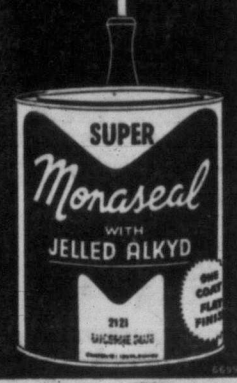

MAKES GOOD ON BOAST

Convict 'Houdini' Hangs Self in Cell

MONTREAL (CP) — Escape artist Fernand Dube, a habitual criminal serving a life sentence at 29, made good on his boast that St. Vincent de Paul penitentiary "won't hold me for a year." The body of the man who "couldn't do time" was carried out of the penitentiary after Dube succeeded in his third attempt to take his own life. He was found hanged Saturday night in his cell.

Dube, a petty thief since the age of 12, broke from Quebec jails six times in 1950-51. While held at Sorel, he broke nightly from the jail, pulled robberies and then returned to his cell. The warden subsequently was fined and several guards fired. One night Dube didn't return to his cell.

PUT IN PENITENTIARY

He was picked up in Barrie, Ont., a few months later, and sent to St. Vincent de Paul penitentiary.

There, the man that Warden Paul Lebel called "a real Houdini," made two abortive escape attempts before success. Working in the prison workshop, he fashioned a dummy for his bed from shoe trees and vanished.

He won a few hectic days of freedom and from then till last June made repeated escape attempts. Last summer, he and two companions succeeded again.

Dube had replaced door bolts with rubber substitutes and literally strolled out for a week's wild rampage of bank holdups netting $22,000.

He was recaptured near Quebec and subsequently pronounced a habitual criminal.

KIDNEY GERMS May Keep You On The Run

Are you embarrassed and worried by too frequent Kidney action during the day and night? This symptom as well as burning, itching passages, Backache, Strong Cloudy Urine, pressure over the Bladder, and Rheumatic Pains, may be due to Kidney and Bladder irritation. In such cases the very first dose of CYSTEX usually goes to work right now helping you these three ways: 1. Helps nature remove certain irritating non-specific germs in acid conditions. 2. Relieves Rheumatic Pains and tired, achy feeling due to colds. 3. By relieving and calming irritated Bladder tissues, it helps reduce frequent or smarting passages day and night. Get CYSTEX from your druggist today for quick help, under satisfaction or money back trial offer.

Do You Ever Gossip?

All of us do. We may gossip to grab the centre of the stage. Or to knife some superior person (it seems to increase our stature when we whittle the other fellow down).

April Reader's Digest shows you how you reveal your fears, your weaknesses and ambitions (*whatever* the reasons) by the things you say about others. Get your April Reader's Digest today: 39 articles of lasting interest including the best from current books and magazines, condensed to save your time.

Train Shatters Car At Ottawa, 3 Killed

OTTAWA (CP)—Three teenagers—one of them a girl—were killed late Sunday night when their automobile was hit broadside by a CNR passenger train in east-end Ottawa.

The victims were Gilles Methot, 17; Jean-Guy Denis, 17, and Lyse Carriere, 16, all of Ottawa.

Wreckage of the automobile, shattered into pieces by the impact, was strewn hundreds of feet along the tracks.

HIGH LINK

The Clifton suspension bridge near Bristol, England, is 245 feet above high tide level in the Avon gorge.

KEEP THROAT MOIST...CLEAR with healing, antiseptic BUCKLEY'S THROAT AIDS Give long lasting throat comfort THE SMOKER'S FRIEND

FISH EATERS

Ospreys, birds about two feet long which prey on fish, are also known as fish hawks, fishing eagles and bald buzzards.

Amazing New Creme Shampoo **Re-Colors Hair IN 17 MINUTES**

Now change streaked, gray, graying or drab hair to a new lustrous youthful-looking color, try Tintz Creme Color Shampoo today. It's a new hair coloring that recolors hair at home as it shampoos. Takes only 17 minutes. No waiting for results. It's so easy to use—just shampoo. Won't wash or rub out. MONEY BACK Guarantee. Get your choice of 14 beautiful shades today.

Tintz CREME COLOR SHAMPOO At Drug Stores

4¾% for 1, 2 and 3 years

on DEBENTURES and GUARANTEED TRUST CERTIFICATES

THE HURON & ERIE MORTGAGE CORPORATION

HURON & ERIE - CANADA TRUST

DC1-57

THE CANADA TRUST COMPANY

1130 GOVERNMENT ST., VICTORIA, B.C.

D. R. ABBOTT, MANAGER

At EATON'S Where Victoria fashions begin

the *Softened* look . . .

heralds the entrance of Spring

Pretty — Practical — Completely Feminine

Fashion right for Spring '57, ensembles lead a double life. Each ensemble gives you an extra cape, coat or jacket for casual wear, as well as a slim sheath dress styled in the season's newest lines.

A Brief cape, shows slender sheath beneath. Empire line dress bodice features a bow trimmed square-cut neck, ¾ sleeves. Spring-grey novelty weave fabric. Size 11. **29.95** Others in sizes 10 to 20 and 11 to 17.

B Distinctly feminine, crisply trim, velvet-trimmed, striped duster tops, slim sleeveless sheath of sky-blue linen. Size 11. **29.95** Others in sizes 10 to 20 and 11 to 17.

EATON'S—Dresses, Second Floor. Phone 2-7141.

Like the hallmark on silver... homemakers treasure the **Haddon Hall-mark** *on fine furnishings for the home!*

the **Haddon Hall** reversible **Foam Rubber Mattress**

The HADDON HALL doesn't sag, lump or lose its shape—lasts for years and years!

The HADDON HALL never gets uncomfortably warm. Countless air cells help it "breathe"—to help keep you comfortable!

The HADDON HALL contains no padding or tufts to attract or sustain moths!

The HADDON HALL is a lightweight, reversible mattress . . . may be turned for equal cover wear!

The HADDON HALL provides independent suspension. Two can sleep in separate comfort . . . a lighter person will not roll towards a heavier one!

The HADDON HALL is a boon to allergy sufferers . . . does not hold or create dust or lint!

The HADDON HALL is available in three standard sizes, in both regular-firm and extra-firm weights!

The HADDON HALL is backed by Eaton's time-honoured guarantee of "Goods Satisfactory or Money Refunded"!

EACH PART OF YOUR BODY UTILIZES THE BALANCED SUPPORT OF HADDON HALL "POSTURE CONSTRUCTION"

FOOT SECTION — Large air spaces to provide your lower limbs with light support!

MID-SECTION — More foam, smaller air spaces—to give extra support for legs and back!

HEAD SECTION — Large air spaces to provide your head with lightweight support for comfortable, restful sleep!

features "Posture Construction"! Offers you years of luxurious sleeping comfort!

When you choose a HADDON HALL reversible foam rubber mattress, you experience something new in sleeping comfort! Millions of tiny air cushions provide each part of your body with light, cool, airy support. It's soft yet never sags, firm yet never too hard—provides the comfort for naturally relaxed, restful sleep. HADDON HALL "Posture Construction" means gentle, uniform comfort from head to toe . . . with no tufts or lumps to cause discomfort.

And the HADDON HALL is the only *reversible* latex foam rubber mattress sold in Canada . . . yet it is priced lower than many other foam rubber mattresses without this feature!

"HADDON HALL" Latex Foam Rubber Mattress in beautiful Ice Pink and Grey cover of rayon-and-cotton damask, with matching binding.

EATON Prices:
Size about 73½" long, 39" wide. Each 84.50.
Sizes about 73½" long, 48" wide; 73½" long, 54" wide. Each 84.50.
Extra lengths and widths available at slightly higher cost.
HADDON HALL Box Spring in matching cover, 3 standard sizes. Each 64.50.
"HADDON HALL" Latex Foam Rubber Pillow
Size about 24"x15"x5". Each 6.95.
Size about 24"x17"x5". Each 7.95.

When you are buying Home Furnishings, look for the Haddon Hall-mark on

Furniture
Floor Coverings
Draperies, Curtains
Springs and Mattresses
Wallpaper
Linens and Bedding
Mirrors, Pictures
Lamps and Fixtures
Cutlery, Stainless Flatware
Glass and Chinaware

EATON'S—Furniture, Second Floor, House Furnishings Building

Haddon Hall ... *available only at* **EATON'S**

EATON'S "Maidenform" Bras

the store with more

EATON'S has a wonderful selection of Maidenform bras . . . each style carefully designed to give you a firm, youthful figure under the new slender fashions for Spring. They're made for a comfortable fit, too, just try one on . . . you owe it to yourself (and your audience) to own a wardrobe of famous Maidenform bras.

"Ariette"
Features an all-elastic frame to mould just about any figure type to new beauty! Bust cups of embroidered white cotton. Sizes 32 to 40 A, B and C fittings. Each **3.50**

"Tric-o-Lastic
A smart all-elastic frame rounds out the bosom, has extra wide back fastening for firm support and extra comfort. White cotton bust cups. Sizes 32 to 42 B, C and D fittings. Each **4.50**

"Intermezzo"
Lavish with lace . . . creates a young, higher, rounder look. Of white cotton broadcloth and nylon lace. Sizes 32 to 36 A, B and C fittings. Sizes 34 to 38 A, B, C and D fittings. Each **3.95**

"Maidenette"
Cotton broadcloth princess line bra with dainty lace insert in bust cups. A, B and C fittings in sizes 32 to 38. Each **2.95**

"Pre-lude"
(Not illustrated)
The bra with the contour band that curves up between the bust cups for separation. Of fine white embroidered cotton. A, B and C fittings in sizes 32 to 40. Each **3.00**

EATON'S—Foundations, Second Floor. Phone 2-7141.

The EATON GUARANTEE "Goods Satisfactory or Money Refunded" THE T. EATON Co CANADA LIMITED

City Welcomes Pacific Northwest Rotarians

Weather: Mostly Sunny
Details on Page 5

Victoria Daily Times

The Home Paper
TELEPHONE 2-3131
Circulation (to 8 p.m.) ____2-3131
Classified (to 8 p.m.) ____2-3131
NIGHT
Night Editor (to 11 p.m.) 2-3135

VOL. 124, No. 71 • • VICTORIA, B.C., MONDAY, MARCH 25, 1957—26 PAGES PRICE: 10 CENTS SATURDAY, 15 CENTS

Ottawa Unveils Huge Power Plan For Columbia

1,400 ROTARIANS JAM ROYAL FOR CONVENTION KICK-OFF

Royal Theatre was jammed with 1,400 persons Sunday for start of huge international Rotary conference here. The program, including an inspirational address and entertainment lasted more than two hours. Speaker, Dr. A. M. Trendell, rector of Vancouver church, held audience attentive in discourse on "character, courage and wisdom" as basis of Rotary ideals. Music by Rotary Boys' Choir and songs by Jock Dunbar rounded out the interesting program. (Times Photo by Bill Halkett.)

B.C. REACTION

Bennett Miffed Because Press First to Hear

Provincial government leaders today dodged direct comment on the Ottawa government's Columbia Power proposal, but criticized the way in which the announcement was made by Fisheries Minister Sinclair. (See adjoining column.)

Said Premier Bennett: "I will discuss it with the prime minister. I will not discuss Mr. Sinclair's election campaign."

Lands Minister Ray Williston said B.C. was interested in any scheme for developing the province's hydro resources, but added it was strange there had been no mention of the present proposals on negotiations now under way between the two governments.

WILLISTON HAPPY

"We are happy to see the federal authority realizing that major investment should be undertaken in this part of the country," Mr. Williston said.

He added that he wanted to see "what is in the fine print" before commenting further.

Attorney-General Robert Bonner commented that "inter-government communication by press release is making a farce of the public business of this country."

The announcement was hailed by CCF leader Robert Strachan.

"Now that all financial obstacles have been removed from the path of public power development in this province, I am hopeful that before this session finishes, the Premier will indicate his willingness to proceed immediately with the initial planning stages," Mr. Strachan said.

$300 Millions Available—If Public Hydro

VANCOUVER (CP) — Fisheries Minister Sinclair said today the federal government is prepared to spend almost $300,000,000 to assist British Columbia with public development of its Columbia River power resources.

He said negotiations with the B.C. government could begin as soon as Canada and the United States agree on the division of downstream benefits from international rivers.

The U.S. and Canada entered into direct negotiations at Ottawa March 19 to expedite a settlement of this question.

The direct negotiations were undertaken when the International Joint Commission failed to come to an agreement.

"An early agreement will speed up industrial development in both British Columbia and the northwest states," he told a press conference, "and will save the Fraser River fisheries from the threat of power development."

Predicts Quick Action by U.S.

He said he is hopeful the announcement of federal government willingness to support the B.C. government in developing Columbia power "will act as a spur to negotiations."

"The American attitude used to be we couldn't do things ourselves," he said.

But this had changed slightly since negotiations for the St. Lawrence seaway when Canada had to indicate "we were big enough to do it ourselves" before the U.S. could be prodded into action.

The U.S. might act faster in present negotiations at Ottawa if it saw Canada was willing and able to go ahead with power development.

B.C. Could Buy Out Federal Interest

"If, after international agreement has been reached, the provincial government should decide on public development of this great power potential, and should need assistance in financing, the federal government will be prepared to assist . . ."

He said the amount of the federal contribution is a matter for negotiations but "could be almost as big an investment as the Canadian share of the navigation section of the St. Lawrence Seaway."

He estimated this at $300,000,000.

The assistance wouuld be by either joint or federal, crown companies doing specific sections of the development. The B.C. government could later buy out the federal government's interests.

Mr. Sinclair compared the offer to B.C. with the assistance given Ontario in building the interprovincial gas pipe line across northern Ontario, and the offer to help Nova Scotia and New Brunswick build an interprovincial power grid linking N.S. thermal power plants with N.B. hydro plants.

Final Decision Up to B.C.

"Once agreement is reached on the division of power between the two countries, it will be the responsibility of the B.C. government to decide whether privately-owned or publicly-owned agencies are to develop this power on the Canadian side, and to distribute the power received from the U.S. in return for downstream benefits derived from Canadian water storage."

He said the project would be "tremendous and it would do tremendous things to the province and the fishing industry as well.

Sinclair said he thought Premier Bennett would welcome the announcement of the federal offer.

Heretofore there has been considerable friction between the federal and B.C. governments on how power from the Columbia, third largest river system in North America, should be handled.

In 1955, Parliament passed the International Rivers Act giving the federal government jurisdiction over works constructed on rivers crossing the International Boundary, and over the flow of water from these rivers across the boundary.

The action was taken to prevent B.C. from allowing the Kaiser Aluminum and Chemical Corp. from building a dam on the Arrow Lakes, 50 miles north of the border. Federal authorities called it a give-away of power.

Power authorities now say the major unit of any Columbia power development would be at Mica Creek, 80 miles north of Revelstoke, B.C.

Various projects, all running into many multi-million dollars, have been proposed here from time to time, both public and private. To date, however, nothing more than surveys has been undertaken.

Rotary Demonstrating Goodwill To World, Big Conference Told

By TONY DICKASON

Rotary is demonstrating to the world that an international organization can work successfully, Estes Snedecor, Portland, Ore., a past president of Rotary International, said here today.

He was addressing a packed Royal Theatre audience of Rotarians, 1,400 strong, who have converged on Victoria in the largest Rotary conference ever held here.

The visitors, packing available accommodation in downtown Victoria, were welcomed on behalf of the city by Mayor Percy Scurrah, a Rotarian himself.

Delegates from throughout B.C., Alaska and Washington heard Mr. Snedecor's thoughtful remarks, in which he pointed out that "national boundaries and differences in language, race or religion do not prevent men of good will from working together for the promotion of common ideals of justice and fair dealing throughout the world."

438,000 MEMBERS

Rotary now embraces 438,000 persons in 99 countries. Growth is noted by comparison with the 1923 figures when there were only 90,000 club members in 27 countries.

By far the greatest achievement of Rotary, said the speaker, was raising of more than $4,500,000 for Rotary fellowships enabling graduate study by scholars in countries other than their own.

This year 122 outstanding students from 30 countries were awarded these fellowships, and to date, 841 students have been given the chance to complete studies in another country.

"Thus they are not only brought into contact with the best minds in their chosen fields, but, far more important, they are given the opportunity of becoming acquainted with the life, habits and true worth of the people of the country so visited," he said.

LEADERS

When these students return home, they become leaders of thought in their native lands and "ambassadors of goodwill" from countries in which their education was completed.

Mr. Snedecor has been a Rotarian since 1913, and submitted the first complete revision of the constitution of Rotary International, adopted in 1917.

He said that while business interest was originally one of Rotary's aims, this has long since been discarded.

"Business will flow naturally" to those who demonstrate their ability to perform the best kind of service, he stated.

He termed business as "dignifying" the opportunity to serve society.

At the start of the business sessions today Rev. William Buckingham, Sidney, himself a Rotarian, set the tone.

"WE THANK THEE"

Giving the invocation to a hushed theatre, Mr. Buckingham prayed "we thank Thee for the beauty of this lovely morning . . . and for Rotary International, that we may make this movement count in fulfillment of the ideals for which we stand. . ."

Rotarians believe, and try to live "Service Above Self."

Backdrop to the stage was a huge illuminated Rotary wheel, the symbol of the service Rotary performs in 248 districts in 99 countries.

Chairman Jack Housez, Victoria, read greetings. They came from many distinguished people, and ranged from Alaska to Ottawa to Texas.

MESSAGE FROM IKE

Wires were received from President Eisenhower, Prime Minister Louis St. Laurent and Rotary International president Paul Lang.

Core of all communications was that the fellowship and unselfish aims of Rotary are

Continued on Page 2

Ike, Mac Agree

U.S., British Chiefs Settle Many Points

(Text of Communique, P. 13)

TUCKER'S TOWN, Bermuda (CP)—Prime Minister Macmillan and President Eisenhower Sunday issued a 780-word communique that disclosed the United States will supply "certain guided missiles" to Britain to help the British achieve an atomic-age military force.

Issued just prior to Eisenhower's return flight to Washington, the communique said the U.K. and U.S. are willing to give the United Nations advance notice of nuclear tests and open the tests to international observers — provided Russia does the same.

They declared their own intentions "to continue nuclear tests only in such a manner as will keep world radiation" from rising to a level hazardous to human safety.

Among subjects covered in detail were common problems concerning the Middle East, the North Atlantic Treaty Organization, European co-operation, the reunification of Germany, defence and "repressive Soviet policies" towards Eastern Europe, the communique said.

The president and prime minister agreed on the "need for speedy implementation of recent United Nation's resolutions dealing with the Gaza Strip, the Gulf of Aqaba and the Suez Canal."

Continued on Page 2

SWISS PROSECUTOR SUICIDES IN SPY PROBE

BERN (UP)—The suicide of Switzerland's chief prosecuting attorney in the midst of an investigation of charges he spied on Egypt for the French threatened today to cause a crisis in the Swiss civil service.

Rene Dubois, a 48-year-old lawyer who had been this country's chief prosecutor for nearly two years, blew out his brains in the attic of his home here Saturday after walking out of a meeting called to investigate the spy charges.

SIX DIE IN U.S.

Raging Blizzard Cripples Midwest

(From AP and UP)

KANSAS CITY — The worst spring blizzard in 30 years continued to rage in the midwestern United States today, paralyzing transportation and crippling communications in many sections of eight states.

One major train, carrying 400 passengers, and an estimated 7,500 highway travellers were reported stranded. Six deaths were attributed to the storm and nine persons were listed as missing.

The train was the Union Pacific City of St. Louis, westbound from St. Louis to Los Angeles. It was mired in drifts ranging up to 18 feet near Winona, Kan., about 50 miles from the Colorado line.

The blizzard, with raging winds that piled up drifts 14 feet deep, started Saturday and covered parts of Texas, Kansas, Oklahoma, Colorado, New Mexico, Nebraska and Missouri.

Winds up to 80 miles an hour in velocity—five miles over minimum hurricane strength—started easing up early this morning in the Texas Panhandle, but the snow had generally stopped.

Omaha was choked by 14 inches of snow and the fall continued today. Lincoln, 60 miles southwest, had a similar situation. Schools in both cities were closed.

There were 14 inches of snow in the Council Bluffs, Iowa area, and more falling.

Temperatures in the Texas Panhandle were expected to get a little above freezing today, allowing a little thawing. But they were expected to drop to 24 degrees at night.

Irish Draw Starts

DUBLIN, Ireland (AP) — Tickets are being drawn today in the Irish National Hospital Sweepstakes on the Grand National to be run Friday at Aintree, England.

THE LESTER PATRICK STORY
Page 8

One o' th' complimentary things y' kin say about Rotarians is thet dictators hate 'em.

★ ★ ★

Them plans fer th' Columbia River seem designed t' save fish, power, time an' face.

★ ★ ★

If winter comes Kansas be far behind.

IN BERMUDA

Macmillan, St. Laurent Start Talks

TUCKER'S TOWN, Bermuda (CP)—Canada's prime minister arrived at nearby Bermuda airport today for talks with Prime Minister Macmillan of Britain as a follow-up to the Big Two conference.

Prime Minister St. Laurent was accompanied by External Affairs Minister Pearson and Defence Production Minister Howe.

Plans were for a two-hour afternoon meeting of St. Laurent and Macmillan, with Howe and Pearson also sitting in, for a briefing on talks Macmillan had with President Eisenhower.

St. Laurent, in a brief airport statement, said both his and Eisenhower's meeting with Macmillan would be important to the North Atlantic Treaty Organization. He said he did not expect to reach any detailed conclusions during the talks but expected just the same friendly exchange as had marked the Eisenhower-Macmillan conference. (See column 1.)

Strike Talks Collapse

LONDON (CP)—Talks between shipbuilding employers and union leaders broke down in deadlock today, shattering hopes of an early settlement of a strike that has paralyzed shipyards for the last nine days.

The talks failed as Britain felt the full force of a new strike involving 1,000,000 engineering workers in aviation, auto and machine tool industries.

Day Quits Leafs

TORONTO (CP)—Clarence Hap Day, general manager of the Toronto Maple Leafs, today announced he has severed all connections with the National Hockey League team.

Small Auditorium Asked by Scurrah

The suggestion that Greater Victoria Centennial Committee should consider erection of a small 2,800-seat civic auditorium as a birthday year project was put forward today by Mayor Percy Scurrah.

The mayor said he had reached the conclusion a much smaller auditorium than had been ordinarily envisaged might be a suitable centennial project.

DENIAL

An earlier report that six city organizations including the Chamber of Commerce, Junior Chamber of Commerce, Arts Centre, Symphony Society and Victoria Labor Council, planned to send a delegation to the next centennial committee meeting to promote an auditorium, was discounted today.

Chamber secretary Arnold Webb denied that group was interested.

"No chamber policy has been established with regard to any centennial project."

CENTENNIAL BALLOT ON PAGE 15

For an opportunity to take part in a public opinion vote on Greater Victoria's centennial project turn to page 15 and mark your choice.

Index to Inside Pages

Ask The Times	15	Finance	6	Ruth Enke	5
Bridge	18	Island Digest	7	Sports	8, 9
Classified	18	London Letter	5	TV With Lee	19
Comics	10	Penny Saver	16	Women	16, 17
Entertainment	11	Radio	20	Why Grow Old?	16
Etiquette	16	Roberts	15	Your Horoscope	21

Vancouver Loses Sunday Sport Bid

Vancouver's bid for commercial Sunday sport today was turned down by a legislative committee.

The private bills committee, comprising nine Socreds and four opposition members, reached a decision after only a brief discussion.

It was not known how committee members voted.

The city had applied for an amendment to its charter to legalize commercial sport on Sunday afternoons between 1.30 and 6 p.m. Vancouver citizens supported the measure in a plebiscite in December, 1955.

Neither city council nor the provincial government took any action at the last session to implement the result of the plebiscite.

It was reported at that time the government was considering a province-wide plebiscite on the controversial issue.

This year the city took action to have the charter amended and appeared before the private bills committee Friday. The Lord's Day Alliance also presented a brief at Friday's open hearing opposing Sunday sport.

CLOSED MEETING

The committee went behind closed doors today and reached its decision in short order.

It is understood the vote was called quickly because members had made up their minds on the matter and further discussions were considered unnecessary.

The committee decision apparently kills all hope of Vancouver having Sunday sport this year.

There may be further debate on the issue, however, when other requested Vancouver charter amendments come before the legislature this week.

If the committee had approved the amendment the final decision would have been made by the whole legislature. It usually follows the recommendation of the committee.

SOCREDS OPPOSED

Many government members are known to be opposed to Sunday sport. Premier Bennett stated last year that he was personally against Sunday sport, but added that if the people of Vancouver wanted it they could have it.

Chairman of the committee is Alex Matthew (SC-Vancouver Centre). Other members are: Dan Campbell (SC-Comox), secretary; Mel Bryan (SC-North Vancouver), Irvine Corbett (SC-Yale), Bert Price (SC-Vancouver Burrard), Fred Sharp (SC-Vancouver East), Mrs. Buda Brown (SC-Vancouver Point Grey), Municipal Affairs Minister Wesley Black, Highways Minister P. A. Gaglardi, Rae Eddie (SC-New Westminster), Arthur Turner (CCF-Vancouver East), George Gregory (Lib-Victoria), Tom Uphill (Ind. Lab.-Fernie).

. . . BERMUDA

Continued from Page 1

During the talks on the Middle East, Eisenhower and Macmillan were kept in close touch with discussions under way in Cairo between UN Secretary-General Dag Hammarskjold and Egyptian President Nasser, an American source said. (See page 3.)

The communique said that in the absence of an effective agreement for comprehensive disarmament, the security of the free world must continue to depend upon nuclear deterrent. To maintain this effectively, continued nuclear testing is required.

The United States and Britain would be willing to register with the United Nations advance notice of nuclear tests and would permit "limited international observation of such tests, if the Soviet Union would do the same," it added.

Official spokesmen refused to discuss the types of guided missiles the United States will supply to Britain, beyond acknowledging they include 1,500-mile intermediate-range ballistic weapons.

An American source said they will probably be paid for under a lend-lease agreement similar to wartime agreements among the allies.

But, the source added, the missles are not yet in production. He estimated it will be a couple of years before they are actually produced in substantial volume.

SUEZ DISCUSSED

On the Suez Canal, the two statesmen recorded agreement on the importance of compliance "both in letter and spirit" with the Security Council resolution of Oct. 13, which said any settlement should meet six "requirements."

These provided for free and open transit without discrimination, respect for Egyptian sovereignty, insulation of the canal from the politics of any country, agreement by users and Egypt on tolls, allotment of a fair proportion of dues to development, and settlement of disputes by arbitration.

Saturday Sessions

OTTAWA (CP)—The government today gave notice that the Commons will sit six days a week starting Saturday. It is an apparent drive to complete as much business as possible before dissolution of Parliament, expected within three weeks.

. . . ROTARIANS

Continued from Page 1

worthy of the most complete endorsation, as throughout the world the club is pursuing the same objectives with the same goodwill.

Governor Ralph Bartholomew, Ketchikan, Alaska, district 151, emphasized the current intra-club aim is to "keep Rotary simple."

This is difficult, said the man who in the last year travelled 30,000 miles in interests of the club, "but we hope to keep Rotary simple, in its obligations."

FORUMS

The governor said steps are being taken to set up inter-city forums to meet from time to time, with a speaker from Rotary International to keynote the gatherings.

Warren E. Kraft, Seattle, governor of district 152, urged progress without panic in reaching for club ideals.

"Our target should be to go forward without spinning our wheels."

He mentioned Vancouver Island club projects, which included an air strip at Qualicum, hacked out of the bush by Rotarians, and also a tower and diving float at Chemainus.

Present on the platform were past district governors, including Mayor Percy Scurrah, Dr. Bruce Gordon, Courtenay, James Beatty, Robert Shane and Frank Doherty, of Victoria.

The conference opened Sunday night with a two-hour and 15-minute program which featured an inspirational address by Dr. A. M. Trendell, rector of St. John's (Shaughnessy), Vancouver, plus entertainment.

FULL HOUSE

Invocation was pronounced by Dean Brian Whitlow, Christ Church Cathedral, and the packed house heard baritone "Jock" Dunbar, the Rotary Boys' Choir, and a presentation of flags by the Victoria Girls' Drill Team.

Tonight there will be a variety show for Rotarians, 8.30 p.m. at the Royal.

There are so many here for the conference that delegates are eating in the crystal ballroom of the Empress, the hotel's dining room, and overflowing into the Crystal Garden.

German Army Chief Tours U.S. Bases

NEW YORK (AP)—Lt.-Gen. Adolf Heusinger, chairman of joint chiefs of staff of the West German armed forces, arrived by plane today for a 17-day tour of military installations in the United States and Canada.

Prisoners Fire Jail

CHICOUTIMI, Que. (CP) — Prisoners set fire to the jail in this lake St. John district town during a two-hour uprising Sunday night. Two guards were reported injured. Sheriff Rene Delisle said no one escaped during the disturbance, set off by four young prisoners.

How One Man Fought Insanity – And Won!

Six years ago Jack Ferguson, a doctor, was himself locked in a mental hospital. When he regained sanity he set out to fight the insanity of others armed with two weapons: drugs *and* tender loving care.

In April Reader's Digest is a 24-page condensation of the new book "A Man Against Insanity" . . . an inspiring *true* story of Dr. Ferguson's crusade, and the hope it offers others. Get your April Reader's Digest today: 39 articles of lasting interest, in condensed form to save your time.

IN MUNICIPAL ACT

'Undemocratic Powers' Hit By Ratepayers

A telegram asking Premier W. A. C. Bennett to withdraw a section of the Municipal Act governing unorganized territories was sent today by G. E. Bonner, president of the Vancouver Island Ratepayers' Association.

Island ratepayers are "greatly concerned" with the bill which gives the municipal affairs minister "powers that are not democratic," Mr. Bonner said.

NO VOTE

Main objection is that under the new Municipal Act the minister may undertake local projects without appealing to ratepayers through a referendum or plebiscite, he said, and then pay for it by imposition of a mill rate on land and improvements.

Bottle-Wielding Teen-Agers Injure Two in Crashing Party

VANCOUVER (CP)—A gang of eight teenagers tried to force their way into a house party during the weekend and householder Fred Corrado was struck by a bottle, police report.

Corrado said he forced the youths out of the house and a fight started in the yard. Neighbor Dick Axelson, who came to Corrado's aid, was hit in the face by a rock. Mrs. Corrado was also "pushed around" in the melee.

Mr. Corrado, treated at hospital for face cuts, said the party was given for his 14-year-old daughter.

A youth, also 14, was taken to the juvenile detention home by police, who said he faces several charges.

Sunday night police officers dispersed more than a score of youths at a suburban intersection. Police said they believe a gang war was in the offing.

GROWING FAST

Venezuela's population was estimated at 6,178,000 at the start of 1957, against 5,034,000 in 1950.

BORDER PEAK

The 14-775-foot Matterhorn, famed Alpine peak, is on the Switzerland-Italy border.

Skin Itch

If ugly, disfiguring blemishes, Pimples, Eczema, Itching, Scaly Skin, Psoriasis, Acne, Athlete's Foot, Blackheads, or Red Blotches embarrass you, try NIXODERM tonight. Works while you sleep. 1. Curbs itching, burning, smarting in 7 minutes. 2. Kills many germs, often the real cause of skin disorders. 3. Helps heal the skin, softer, smoother, lighter. Ask your druggist for NIXODERM today: Satisfaction or money back. And to clean your skin antiseptically use NIXODERM Medicated Soap.

Sands Mortuary Ltd.
"Memorial Chapel of Chimes"
Victoria, B.C.
Thoughtful and Sympathetic Service to Families of Every Faith
Sands Funeral Chapel
Sidney, B.C.

HEAR BETTER

If you would like to hear better, come to the office or arrange a home appointment to try the latest Paravox all-transistor hearing-aids, fitted to your individual requirements, without obligation.

The Paravox hearing-aids produce such clear amplification of essential sounds that you will be amazed, and delighted, too, that so small an instrument can produce such great full power when you want it.

Ask for a demonstration of the Paravox I-GLAS aid which enables you to hear through your glasses.

VICTORIA HEARING-AID CO.
326 Yarrow Bldg., 625 Fort Street B. S. H. TYE
Owned and Operated by Hard-of-Hearing Persons

SEE OUR WINDOWS
You Will Not Be Disappointed
LITTLE & TAYLOR
1209 Douglas St.

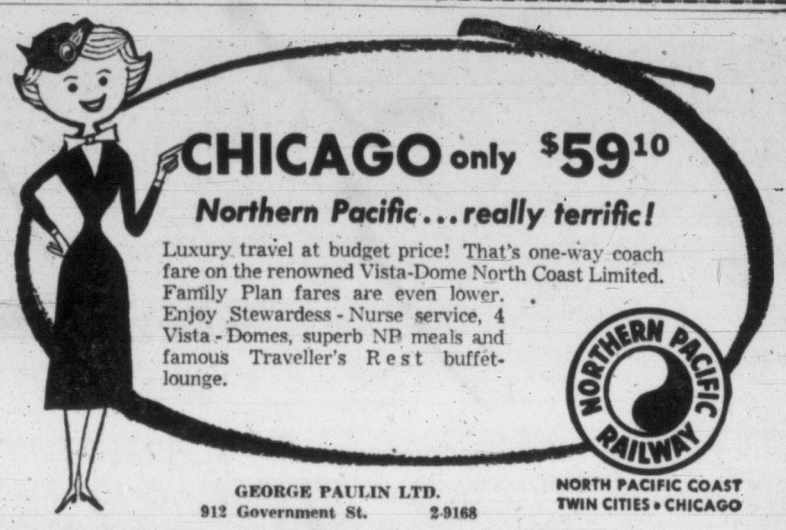

CHICAGO only $59.10
Northern Pacific . . . really terrific!
Luxury travel at budget price! That's one-way coach fare on the renowned Vista-Dome North Coast Limited. Family Plan fares are even lower. Enjoy Stewardess-Nurse service, 4 Vista-Domes, superb NP meals and famous Traveller's Rest buffet-lounge.
NORTHERN PACIFIC RAILWAY
GEORGE PAULIN LTD.
912 Government St. 2-9168
NORTH PACIFIC COAST
TWIN CITIES • CHICAGO

This Week's Special
Spotless
SUITS 2 FOR $1.25
DRY CLEANED Reg. 1.05

In line with fine living
and low-priced driving!

Something wonderful has happened . . . something wonderfully exciting for luxury living and low-priced driving has happened with Hillman.

Yes, it's true what they say about the elegant new 1957 Hillman. Brilliantly new in sculptured styling and sparkling performance, you'll discover smooth, responsive power beyond your fondest expectations. You'll find a rainbow of new colours in ten combinations . . . you'll find everything to satisfy the most critical, everything to please the most discerning.

Certainly here is the car for *you*. It's priced just above the lowest . . . with performance of the highest . . . the most spacious and gracious in its class. Your Hillman dealer cordially invites you to inspect and drive . . .

Going abroad? Enquire about our overseas delivery plans.
A ROOTES PRODUCT

THE SPARKLING NEW 1957
HILLMAN
HIGH FASHION CAR OF THE YEAR
ROOTES MOTORS (CANADA) LIMITED • MONTREAL • TORONTO • VANCOUVER
JAMESON MOTORS LIMITED
Vancouver Island Distributors
740 Broughton Street Phone 4-1161 - 4-8353

DUNCAN — CENTRAL ESSO SERVICE
LADYSMITH — EDWARDS GARAGE
NANAIMO — HARRISON MOTORS LTD.
QUALICUM — VILLAGE GARAGE
COURTENAY — CENTRAL GARAGE

cash?
you're always welcome at
NIAGARA

Right now, lower rates and longer terms are in effect at Niagara. Get cash quickly with a minimum of paper work at your nearest Niagara Loan office. You can arrange a friendly, confidential interview by 'phone—Loans to $1250—sometimes more, with life insurance available for your protection. There's a wide variety of loan and payment plans for your convenience—And remember, you're always welcome at Niagara.

Just a few of Niagara's many loan plans

YOU GET	MONTHLY PAYMENTS 12	20	24	30
$100.00	9.46			
500.00	46.73	30.01		
708.13*				30.00*
1250.00	113.65	71.85	61.43	51.02

*One of Niagara's convenient even-dollar payment plans.

NIAGARA LOANS
Largest All-Canadian Loan Company
630 FORT ST.
4-9365
Branches in Vancouver

A WOMAN'S OUTLOOK

By RUTH ENKE

The Other Millions

A WEEK or two ago, when I went to see "The Crucible" at the College the unknown woman next me said she'd been attending the course of lectures on the different major religions.

I envied her because I, too, wanted to hear those lectures. But what with the column job and the Social Studies Course, I simply didn't have the time.

Such lectures seem to me invaluable and badly needed in this day and age. I'm only sorry that they're usually given on what one might call the university level, and in language that is sometimes difficult for the average individual to understand.

Ruth

* * *

I wish that the ideas in them could be presented in more popular form and free of extra charge to the general public.

As it is, the people who go to these lectures are generally well educated, have the money to pay the fee, and already have some interest in the subject. The lecturers are preaching to the converted, I fear.

The uninterested are the ones we want to catch.

Why do we want to catch them?

As I see it, we want to catch them because the world is shrinking rapidly. Our present world is utterly unlike the one our parents, or even ourselves, knew as children. Distances that were immense are now almost nothing. Nations which once were far away are now virtually our neighbors.

Moreover, whether we want to or not, we must learn to get along with those neighbors. We must learn about their cultures and their ways, and that means learning about their religions, too, because the dominant religion of a country affects the pattern of its culture.

Not so very long ago, those of us who were raised in the Christian faith used to speak with superiority of "the heathen." We didn't mix with them. The chances were that we'd never come into direct contact with them in our lives.

Those days are past.

* * *

Nowadays, their representatives and ours meet together at the United Nations to see whether, by discussion, they can settle differences which, in former times, would have resulted in war.

To settle differences, we must yearn to understand the other nation's point of view. Often, though not always, that point of view must know what that religion is.

At least, that's the argument as I see it.

As I see it, it's most important that Christians no longer claim that they have a monopoly on goodness or on truth.

We may prefer the Christian faith. That's our privilege. Others may prefer another faith. That's their privilege.

If we are sincere in our talk of the brotherhood of man and peace on earth, then we must respect the religious rights of others.

* * *

I realize full well that this column will bring me some grieved and angry letters. This kind of column always does.

But, to the writers of those letters, I'd like to suggest that it's shortsighted, if not stupid to study other religious faiths.

It's not a question of changing one's own beliefs. It is a question of trying to understand the millions who adhere to faiths that are different from our own.

Those millions are sharing the world with us.

We must understand them or possibly perish.

LONDON LETTER

By WALLACE REYBURN

The King's Troop in Town

LONDON—The King's Troop, Royal Horse Artillery, are a very special outfit of the British Army. I could say they are the only horse-drawn artillery left in the world but in case in some far-off place there are other units that still have horses to move their field pieces around I had better say they are one of the few outfits that have not been mechanized.

The main distinction that attaches to them is the fact that they are royalty's own troop and are on hand all the time for the firing of royal salutes and for ceremonial parades that go out from Buckingham Palace.

Reyburn

* * *

They are a really splendid sight when in full dress, and Torontonians will have a chance of seeing them later this year. They were supposed to be at the CNE last year but arrangements fell through. However, in the coming months they are going out to San Francisco to put on displays there and I understand they'll be calling in at Toronto on the way back.

Why I bring up the King's Troop at this time is that they are neighbors of ours. Their barracks are a couple of blocks from us and whenever they go down to the palace for some ceremony or to Hyde Park to fire a salute our youngsters, along with all the other kids on the street, have an exciting close-up of the resplendently uniformed men, the sleek horses and the guns they trundle along behind them. (The fact that they wear fur caps has recently caused a certain element among the youngsters to chant "Davy Crockett" as they go by but that undignified reaction will soon pass out of favor.)

* * *

Since the men of the King's Troop live in our area it's not unnatural that we have got to know quite a few of them and the other day I was sharing a beer in the local pub with the sergeant who looks after the riding instruction at the barracks. Casually he said to me: "You have a son, haven't you? Would he like to learn to ride?" It appeared that he had a son of young Mac's age, he was going to teach his boy to ride and thought it would be a good idea to teach a couple of them while he was at it.

I couldn't get home to Mac fast enough to tell him the news. His eyes popped at the idea of learning to ride on the horses that parade for the Queen. He at once cancelled a party he had been looking forward to for a month, so as to fit in with the time of the first lesson, and off he went so excited that he arrived at the barrack gates an hour before he was due.

The sergeant told me an interesting thing about how they teach riding. None of the recruits are allowed out in the open on any of the Troop's 103 horses until they've had three months' riding training indoors. Great mistake of commercial riding schools, he says, is that they put a beginner on a horse in the open, the horse decides to have a run and that's how the broken collarbones start. But that's about all the sergeant has told me. He won't let me into the barracks to see Mac in action—and I'd be as thrilled as any youngster to have a look round there.

"No parents hanging around, thank you," says the sergeant.

WEATHER SYNOPSIS

CITY'S WEATHER RECORD

Sunshine, 1957	285.6 hrs.
Last year	253.1 hrs.
Precip. to date	8.96 ins.
Last year	7.42 ins.

SYNOPSIS—There was little of note in the weather picture Sunday night with thin cloud in most areas and a few showers along the outer coast.

Pacific air is expected to drift over the province during the next 48 hours giving partly cloudy days and clear, cool nights. Scattered showers will occur in some parts of the coastal region.

DOMINION PUBLIC WEATHER OFFICE 9 A.M. FORECASTS

Valid until midnight Tuesday.

Victoria: Mostly sunny today and Tuesday. Not much change in temperature. Winds southwesterly 25 this afternoon otherwise southwesterly 15. Low tonight and high Tuesday 35 and 50.

Vancouver - Georgia Strait: Mostly sunny today and Tuesday, not much change in temperature. Light winds. Low tonight and high Tuesday at Vancouver 35 and 50; Nanaimo 32 and 50.

West Coast: Mostly cloudy today and Tuesday but with sunny periods both days. Scattered showers. Not much change in temperature. Light winds. Low tonight and high Tuesday at Estevan Point 36 and 46.

TEMPERATURES YESTERDAY

	Min.	Max.	Prcp.
Victoria	35	51	trace
ONE YEAR AGO			
Victoria	39	54	--
ACROSS THE CONTINENT			
St. Johns	20	41	--
Halifax	31	42	trace
Montreal	25	37	--
Ottawa	23	36	--
Toronto	21	35	--
Port Arthur	8	36	--
Winnipeg	33	43	--
Regina	30	35	--
Saskatoon	29	44	--
Lethbridge	25	55	--
Calgary	24	52	--
Edmonton	30	48	--
Kamloops	27	56	--
Penticton	26	60	--
Vancouver	36	53	trace
Kimberley	24	47	--
Prince Rupert	33	41	.12
Prince George	20	39	.06
Fort St. John	23	41	--
Whitehorse	13	31	.03
Seattle	37	51	--
Portland	42	52	.01
Chicago	32	43	--
San Francisco	50	64	--
New York	33	57	--
N. Westminster	34	54	--

Sunrise, Sunset Tuesday

Sunrise 6.04 Sunset 18.35

TIDES AT VICTORIA
(Pacific Standard Time)

	High Water Time H.M.	Ht. Ft.	Time H.M.	Ht. Ft.	Low Water Time H.M.	Ht. Ft.	Time H.M.	Ht. Ft.
24	1.11	13.2	11.24	11.3	7.20	10.2	18.39	5.3
25	2.09	13.2	12.45	11.1	8.24	9.6	19.42	5.6
26	2.53	13.3	13.57	11.3	9.08	8.9	20.33	5.8
27	3.29	13.4	14.57	11.6	9.43	8.1	21.17	6.0
28	3.57	13.4	15.50	11.9	10.14	7.4	22.00	6.3
29	4.22	13.5	16.37	12.4	10.43	6.6	22.36	6.7
30	4.45	13.4	17.24	12.8	11.12	5.8	23.12	7.3
31	5.08	13.4	18.09	13.2	11.39	5.1	23.49	7.8
April								
1	2.51	8.6	16.10	7.6	9.46	3.8	21.34	6.4
2	3.13	8.7	17.13	7.6	10.24	3.3	22.07	6.9

TIDES AT POINT ATKINSON
(Pacific Standard Time)

	High Water Time H.M.	Ht. Ft.	Time H.M.	Ht. Ft.	Low Water Time H.M.	Ht. Ft.	Time H.M.	Ht. Ft.
24	1.49	8.3	6.50	8.1	5.10	8.0	16.33	3.9
25	2.23	8.3	9.44	7.8	6.15	7.7	17.29	4.1
26	2.46	8.2	11.01	7.6	6.48	7.3	18.17	4.3
27	2.40	8.0	11.59	7.6	7.17	6.8	18.57	4.5
28	1.45	8.0	12.51	7.6	7.44	6.2	19.32	4.8
29	1.53	8.1	13.39	7.6	8.12	5.6	20.03	5.1
30	2.09	8.3	14.28	7.6	8.41	4.9	20.32	5.6
31	2.28	8.4	15.18	7.6	9.12	4.3	21.03	6.0
April								
1	5.34	13.4	18.51	13.6			12.12	4.4
2	6.00	13.3	19.38	13.8	0.26	8.3	12.45	3.8

SAANICH INLET

To determine tides in Saanich Inlet area: For higher high water deduct 14 minutes; for lower low water deduct 35 minutes; for half-tides (those other than highest and lowest) deduct 32 minutes.

COWICHAN BAY

To determine tides Cowichan Bay area. For higher high water deduct 16 minutes; for lower low water deduct 35. minutes; for half-tides deduct 33 minutes.

The Timid Soul — A WEBSTER CLASSIC

HOME GARDEN

By HILDA BEASTALL

Early Vegetables Are Worth Effort

The value of raising early salad vegetables in a suitable cold frame cannot be overestimated.

Apart from the dollars and cents value, which may not appeal to the average large wage earner, it is the hard to estimate value of freshness in young crops.

Hilda

In spite of modern methods of freezing and cold storage, delicate young lettuce and radish do not, to my knowledge, appear on the market. Their keeping quality is too ephemeral.

To be successful, the soil in the cold frame should be deep compost. It may consist of well-rotted manure, spent hops, rotted sawdust, and good black soil from the compost heap.

Keep the glass covers on for a few days before planting, so that the soil mixture is warm.

3 INCHES APART

The pinch of lettuce seed shown indoors less than three weeks ago, will have produced seedlings large enough to prick out in a few more days. Space them about three inches apart each way. As the plants grow, alternate ones may be used, leaving more space for the remainder.

Sow a short row of a small type radish (if you like them) at intervals of seven days. A clump of chives in a corner will furnish delicate onion flavor.

Any further space available in the frame could be sown to a short-horn carrot to be used as "fingerlings," and beets if you prefer eating the young tops as many do.

Keep the glass on for germinating, and for the first three or four days after putting out the lettuce seedlings. Later, raise the covers for air during all mild days, rain or shine.

If the compost has been made from a wide assortment of materials, no further fertilizers will be needed for these early vegetables. They will be used and the frame cleared for further use before the really warm weather arrives.

150 Embryo Teachers in Annual Feast

Annual banquet for 150 student-teachers of Victoria College was held at Lougheed's Banquet Hall Friday night by the B.C. Teachers' Federation and the Greater Victoria Teachers' Association.

Speakers were Miss A. Nimmo, student teacher representative; Dr. W. Harry Hickman, principal of Victoria College, and Ian Boyd, president of the provincial federation.

The two teaching groups sponsored a student-teacher workshop at the college Friday afternoon when group discussion centred on staff, parent and community relations, professional problems, ethics and promotional opportunities.

A general assembly in the auditorium was addressed by C. D. Ovans, provincial general secretary, and H. C. Gilliland, director of teacher education at the college.

Millions Regain

REGULARITY

Lack of good food bulk a common cause of constipation. When nothing seems to help, why not try this simple, pleasant way to regularity enjoyed by millions? Kellogg's All-Bran restores the natural laxative bulk you need daily to keep on schedule. You'll like the old-fashioned bran muffin flavor of All-Bran. And it is inexpensive, nutritious, effective. Kellogg's—the *original* ready-to-eat bran cereal. Try All-Bran for 10 days. If not entirely satisfied, return empty carton and get twice what you paid. Kellogg's of Canada, London, Ont.

Best liked by millions Kellogg's ALL-BRAN THE NATURAL LAXATIVE

TENSE? WORRIED? CAN'T SLEEP?

Relax safely with RELAXA-TABS

Calm nerves by day and sound sleep at night are two essentials to your health and happiness. Only Relaxa-Tabs contain DIOX* with gentle tranquillizing action that helps end nervous tension and aids healthy, refreshing sleep. Relaxa-Tabs produce no after-effects, and are completely non habit-forming. Ask your druggist for Relaxa-Tabs TODAY. *Acetyldimethyloxamidophenylhydrazine.

RT-26

YOUR INCOME TAX

Receipts Essential On Medical Claims

By W. GORDON HOLMS, CA

All hospital, medical and dental claims as deductions from net income must be documented by official receipts from hospitals, doctors and dentists.

No receipt, no allowance.

Remember that premiums paid on health insurance or doctors' service schemes are not deductible. Only medical bills paid on the taxpayers' behalf (MSA payments, etc), or by the taxpayer are deductible.

Taxpayers must pick up their own BCHIS hospital receipts at the hospital.

Red Cross home service payments are deductible.

Expenses which may be claimed include:

1. Payments to a hospital or qualified medical practitioner, dentist or nurse.

2. Payments for injectible liver extract or vitamin B12 for pernicious anaemia, insulin, cortizone, ACTH and some vitamin B12, cortisone, and ACTH derivatives (see your Income Tax department for their list of allowable drugs) and oxygen, if such drugs were prescribed and payments for an artificial limb, spinal brace for a limb, hearing aid, wheelchair or iron lung.

ALLOWANCES

There are special allowances for the blind and those who require a full-time attendant. For particulars inquire at the Belmont Building.

The term medical practitioner includes a qualified osteopath, chiropractor, optometrist, therapeutist or a naturopathic physician.

The following may not be claimed as medical expenses:

1. Cost of eye-glasses.

2. Traveling expenses incurred in receiving medical attention.

TUESDAY: THOSE WHO MUST FILE.

STOP COLD SYMPTOMS

with just 4 Tablets

Why put up with sniffles, coughs, fever, chills and sore throat due to a cold? Just 4 Dr. Chase Brand Tablets, taken as directed, must stop these miserable cold symptoms in 24 hours or your money refunded.

Dr. Chase TABLETS

12's - 59c (40's - $1.49 saves you 48c)

BANKER WARNS OTTAWA AGAINST HASTY ACTION

'Fullest Investigation' Asked On Proposed Changes in Banking

MONTREAL (CP)—President Gordon R. Ball of the Bank of Montreal today called on the government for a prompt "public announcement . . . that no fundamental changes in the Canadian banking structure are contemplated without the fullest possible investigation of what might be involved."

Mr. Ball referred to a recent proposal by governor James E. Coyne of the Bank of Canada that chartered banks' personal savings deposits should be channelled into mortgage loans and other long-term securities.

His statement was a strong warning against "precipitate action" on something which would "involve radical changes in the structure and operations of the Canadian banking system." It also contained objections to the idea itself.

It was "rather unfortunate that the proposals had been brought before the public in the way they have," Mr. Ball said. Public psychological reactions so far had been "undesirable and possibly dangerous."

He said he has approached Finance Minister Harris about Mr. Coyne's proposals, outlined in the Bank of Canada's annual report earlier this month.

UNSEEN CONSEQUENCES

They were highly technical ones which "at this juncture neither the Bank of Canada, which initiated the proposals, the government which would have to accept responsibility for them, the banking system, which would have to implement them, nor the Canadian public, which would be affected by them, can as yet fully realize all the consequences involved."

Individual depositors had a right to expect that practical bankers will determine the kind and quality of assets securing their deposits rather than a rigid Bank of Canada formula or a government edict.

The proposal apparently meant a "virtual ceiling" on chartered bank loans to industry and individuals until demand deposits had been increased by about $1,500,000,000, Mr. Ball said.

UNFORTUNATE

In his view, it would be unfortunate during any business recession, real or incipient, if the banking system was prevented from making loans "that needed to be made."

New Improved air-wick mist

with activated chlorophyll

The spray bomb that kills odors with a single blow!

air-wick mist New! Improved!

SEE OUR WINDOWS
You Will Not Be Disappointed
LITTLE & TAYLOR
1209 Douglas St.

OUTSTANDING SALES OPPORTUNITY

The man we're looking for must be of good character, well spoken, neat appearing and, above all, enthusiastic and aggressive.

He'll receive an excellent bi-monthly guarantee, drive a new car, have the usual company benefits and receive one of the best commissions available in the industry.

Here is the opportunity to be well rewarded for earnest endeavor if you have the necessary sales experience and background. Kindly see Jim Napper from 10 to 11.30 a.m.

OLSON PLYMOUTH CHRYSLER Yates and Cook

OLSON OLSON OLSON OLSON

The BEST $ $ $ $ $ $ $ $ $ DOLLAR for DOLLAR $ $ $ $ $ $ $ $ $ VALUE in TOWN

'53 CHEVROLET BEL AIR SEDAN—Radio, air conditioner, a beautiful model $1545

'53 CHRYSLER WINDSOR SEDAN—Radio, air conditioner, luxury at low cost $1745

'54 CHEVROLET 2-DOOR MODEL — Turn signals, air conditioner, good and very clean $1345

'51 CONSUL 4-DOOR — Air conditioner, turn signals, top performance $595

'48 CHEVROLET DE LUXE SEDAN — Heater, inspect this value $495

'49 PLYMOUTH DE LUXE SEDAN $695 Air conditioner, very good condition.

'49 STUDEBAKER STARLITE COUPE — Radio, air conditioner, this car is tops $745

'56 PLYMOUTH CLUB SEDAN V8 — Air conditioner, turn signals, excellent throughout $2145

'55 PLYMOUTH 4-DOOR SEDAN — Turn signals, air conditioner, outstanding condition. Priced at $1795

BUY WITH CONFIDENCE

STRICTLY WHOLESALE

'52 DODGE 4-DOOR SEDAN Air conditioner, terrific value at $645

'50 PONTIAC 2-DOOR SEDAN. Two-tone, air conditioner, real buying at $495

'48 FORD 5-PASS. COACH. Heater, unmatchable anywhere. ONLY $245

'48 DODGE 1-TON EXPRESS. Heater, how could you lose? $295

"Guarantees a Better Buy"

OLSON SUPERMARKET

YATES and COOK
Kindly Call 4-1144

KNOW CANADA BETTER

see it the Canadian Pacific SCENIC DOME WAY!

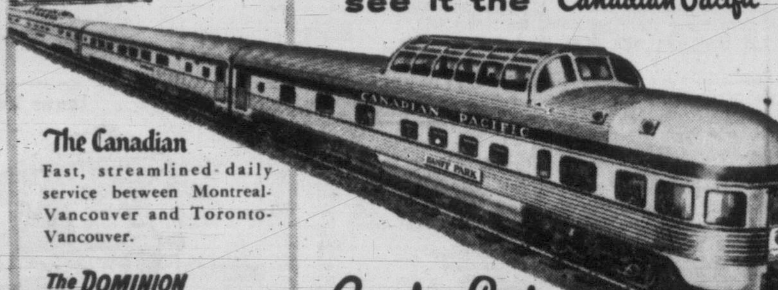

The Canadian
Fast, streamlined daily service between Montreal-Vancouver and Toronto-Vancouver.

The DOMINION
Convenient daily schedule between Montreal-Vancouver and Toronto-Vancouver.

Plan to see Canada this year via the scenic Banff-Lake Louise route—2,881 miles of ever-changing scenery—aboard *The Canadian* or *The Dominion*. Wide choice of accommodations — tourist or first class — coach seats reserved at no extra fare. There's the Mural Lounge for refreshments . . . the Skyline Coffee Shop for budget meals . . . the DeLuxe Dining Room Cars for famous Canadian Pacific cuisine. You'll enjoy, too, *new* riding comfort . . . the ultimate in modern spring suspension to make daytime sightseeing, night-time sleeping a pleasure.

Information and reservations from any Canadian Pacific office or:

1102 Government St.
Victoria
Tel. 2-8131 or 4-8001

Canadian Pacific
The only Scenic Dome route across Canada

FULL TORONTO TRADING

By Canadian Press

Quotations in cents unless marked $. z—Odd lot, xd—Ex-dividend, xr—Ex-rights xw—Ex-warrants.

INDUSTRIALS

	Sales	High	Low	Close	Net Ch'ge
A—B					
Abitibi	745	$33	32½	33	+ ¼
Acad-Atl	310	$8¼	8¼	8¼	
Acad-Atl A	z20	$19	19	19	
Acad-Atl pr	3	$92	92	92	
Agnew-S	z25	$6⅞	6⅞	6⅞	
Alta Dist	850	160	155	160	+5
Alta Dist vt	300	140	130	140	+10
Algoma	880	$118¾	118	118½	
Alumini	422	$120¼	118¾	119½	—1
Alum 2 pr	225	$46½	46	46	— ½
Argus	400	$16½	16	16	— ¾
Argus 2.40 pr	55	$47	47	47	— ¾
Ashdown B	200	$10½	10½	10½	
A Art	500	$39⅞	39½	39⅞	— ⅛
A Art debs	120	$108¼	108	108¼	— ¾
Atlas Steel	370	$27	26¾	27	+ ½
Atuo Elec	200	$15	15	15	
Bank Mont	475	$48⅝	48½	48½	
Bank NS	315	$57¼	56½	57¼	+1¼
Barcelona	100	475	475	475	—25
Bath Pow A	z5	$56⅝	56⅝	56⅝	
Bath Pow B	100	$35	34¾	35	
Beav Lumber	z75	$17	17	17	
Bell Phone	2494	$44½	44	44½	— ⅜
Bowater	468	$5⅝	5⅝	5⅝	— ¼
Bowtr pr 5½	z20	$48	48	48	
Brazil	2359	$9⅝	9½	9⅝	— ⅛
BA Oil	1955	$47½	47	47¼	+ ¼
BCE 4¾ pr	52	$95½	95½	95½	
BCE 5 pr	190	$49	48½	49	
BC Forest	1225	$12¾	12	12¼	
BC Pow	1927	$45½	44¾	45¼	+ ⅞
BC Phone	260	$43½	43	43½	+ ¼
Build Prod	70	$34½	34½	34½	+ ¼
Burlington	325	$14¼	14¼	14¼	— ½
Burns	150	$11¼	11	11	
Burrard A	100	$7	7	7	+ ¼
C—E					
Cal Pow	215	$65	64⅞	65	+ ⅞
C Bread B	z5	$51	51	51	
Can Cem	100	$24⅞	24⅞	24⅞	— ½
Can Cem pr	z25	$26½	26	26½	
CI Fndry	475	$36	35	36	—1
CI F 4¼	z25	$103	103	103	
Can Malt	80	$47½	47½	47½	
C Pack B	125	$36⅞	36½	36⅞	— ¼
Can Perm	55	$80	80	80	— ½
C Safe 4 pr	50	$91	91	91	—2
CSL	100	$34	34	34	+ ½
C Bank Com	1061	$48⅞	48¼	48¼	
C Bank C rts	7070	365	355	355	—5
Cdn Brew	455	$24	24	24	+ ⅛
Cdn Brew pr	120	$24	24	24	— ⅛
Cdn Can A	460	$13¾	13⅝	13¾	
Cdn Celan	z100	$13¼	13¼	13¼	
C Cel $1 pr	z25	$16	16	16	
C Chem	500	$7¼	7¼	7¼	
C Drawn pr	z25	$10	10	10	
C Dredge	150	$18⅝	18⅝	18⅝	+ ⅛
C Fairbks pr	10	$125	125	125	
CF Prod A	270	$8	8	8	— ¼
CF Prod pr	z5	$46	46	46	
C Hydro Car	z31	$9	8½	8½	
Cdn Oil	360	$28	27⅞	27⅞	
Cdn Oil 5	20	$100	100	100	
C Oil wts 53	300	$11	11	11	— ⅛
C Oil wts 55	1040	$5¼	4⅞	5¼	
CPR	2593	$32½	32	32½	+ ⅜
Cdn Pet pr	z50	$24⅞	24⅞	24⅞	
Cdn Tire	110	$105	95	95	—1
C Vickers	z10	$29	29	29	
CWN Gas pr	100	$15⅝	15⅝	15⅝	— ¼
Chatco pr	z200	375	375	375	
Chat-Gai	z50	$16	16	16	
Chrysler	z10	$69	69	69	
Cockshutt	1000	$7⅜	7⅜	7⅜	
Comb Ent	z50	$10½	10½	10½	
Con Press A	z50	230	230	230	
Con Gas	700	$35	34⅞	35	+ ½
Corby vt	z75	$14¾	14¾	14¾	
Corby B	z5	$15	15	15	
Crestbrk	100	280	280	280	—20
Crown Trust	200	$21¼	21¼	21¼	
Davis A	z90	$9½	9½	9½	
Davis B	z35	325	325	325	
Dist Seag	1055	$28⅝	28¼	28⅝	
D Coal pr	100	$6¼	6½	6¼	—1
D Dairies pr	z15	$17	17	17	
D Fndry	412	$26⅜	26⅜	26⅜	+ ⅛
D Magnes	325	$15⅛	15⅛	15⅛	+ ⅛
D Steel ord	2298	$21⅜	21	21	— ¼
Dom Stores	200	$42½	42	42	—1
Dom Tar	720	$11¼	11	11¼	— ⅛
Dom Text	375	$8	8	8	— ⅛
Dom Wool	100	100	100	100	
D Fndry rts	9771	68	67	68	
D and M	2300	130	125	130	+5
Dow Brew	225	$30	30	30	
East Steel	300	$5	5	5	
Eddy	150	$50⅛	50	50	—1
Eddy Match	100	$26	26	26	+ ½
Erie B	300	275	275	275	
Excelsior	1000	64	64	64	—2
F—J					
Fam Play	530	$16⅛	16¼	16⅛	
Fed Grain	200	$29	29	29	— ⅛
Fleet Mfg	810	$80	75	75	—5
Ford US	z15	$55⅝	55⅝	55⅝	
Fraser	30	$28⅝	28⅝	28⅝	
Gatineau	100	28	28	28	
Gen Dynam	z5	$56	56	56	
GMC	45	$37½	37½	37½	
Goodyear	z5	$170	170	170	
GL Paper	207	$43⅝	43½	43⅝	+ ¼
GN Gas wts	350	$395	375	375	—15
GW Coal A	z50	$7	7	7	
Guar Tr	100	$21	21	21	
Gypsum	z55	$23½	23½	23½	
Hard Carpet	100	$6	6	6	— ¾
Hendshot	250	$6½	6½	6½	
Hi-Tower	200	$10½	10	10½	+ ⅛
H Smith	60	$35	35	35	—1
Imp Oil	1336	$52	51⅝	52	— ⅛
Imp Tob	1685	$11¼	11¼	11¼	— ⅛
Ind Accep	315	$24¼	24⅛	24¼	
I Ac 2.75 pr	100	$50	50	50	+1
Inglis	470	475	475	475	—10
Inland C pr	150	$18⅛	18⅛	18⅛	+ ¼
Inland Gas	650	$7⅜	7⅜	7⅜	
Inland N wts	300	390	385	385	—5
Inland Gas pr	150	$15	15	15	
Int Bronze	250	$11⅝	11⅝	11⅝	
Int Pete	832	$51½	50⅝	51	— ¼
Inter PL	2350	$53	52½	52⅝	— ¼
Isotope	810	130	125	125	—5
K—N					
Kelvinator	125	$8¼	8¼	8¼	
Labatt	z105	$19	19	19	
Laura Sec	370	$18¼	18¼	18¼	+ ¼
Lob A pr	250	$29	28⅞	29	
Lob New A	z110	$17	16⅞	17	
Lob New B	400	$16	16	16	
Lob pr	405	$41⅛	41	41⅛	
MacMill A	25	$30	30	30	+2
MacMill B	565	$28⅞	28	28⅛	— ⅛
Mass-Har	1385	$6⅝	6½	6⅝	+ ⅛
Mass-Har pr	z40	$84⅛	84	84⅛	
Maxwell	z30	$6½	6½	6½	
McColl	223	$69	68⅛	68⅛	+ ⅛
Mid-West	940	345	340	340	+5
M-West wts	200	175	175	175	
Milt Brick	600	275	260	260	—15
Molson A	z65	$23	23	23	
Molson B	z75	$22⅛	22⅛	22⅛	
Mont Loco	z25	$15½	15⅛	15⅛	
Moore	843	$58	57⅞	58	+ ⅜
Nat Drug	100	$10½	10½	10½	
N St Car	130	$25⅞	25⅛	25⅞	+ ¼
North Star	470	$12⅛	12⅛	12⅛	— ⅛
North S pr	300	$38⅝	38⅝	38⅝	+ ⅛
N Star wts	z120	$5	4⅞	5	
N Star wts 56	z50	360	350	350	
NQ Pow	z5	$27	27	27	
NW Util pr	z20	$82	82	82	
O—S					
O Jockey	1800	205	205	205	
O Jock rts	9050	13	11	11	
O Jock wts	4000	78	73	75	—2
Ont Loan	140	$26½	26¼	26¼	— ¾
Orange Cr	204	260	260	260	
Page-Hers	191	120	115	115	—5½
Parker	z25	$5¼	5¼	5¼	
Pembina	380	$66¼	66	66¼	+ ¾
Powell R	780	$42	40½	41½	— ¼
Pow Corp	z15	$68	68	68	
Prem Tr	65	$88	88	88	+2
Rob $1 pr	100	$18	18	18	—1
Roe AV Can	1808	$17	16¾	17	+ ¼
Royal Bank	286	$68¼	68½	68½	+ ½
Russell	100	$11	11	11	
StL Cem A	250	$13	13	13	—1½
StL Corp	540	$16¾	16⅜	16¾	+ ⅛
StL Cp A pr	50	$98	98	98	
Sask Cem	2400	250	240	250	+5
Shawin	220	$84	84	84	+ ¼
Shrf-Hors	260	$10½	10¼	10½	
Shrf-Hors pr	100	$25⅞	25⅞	25⅞	+ ⅛
Sicks vt	z50	$20½	20½	20½	
Silverwd A	z20	$10¼	10¼	10¼	
Simpsons	376	$18	18	18	— ¼
Somville pr	50	$48¼	48¼	48¼	— ¼
St Pav	125	$34½	34¼	34¼	
Seteel Can	245	$63	63	63	
Steinbg pr	z5	$99	99	99	
S Prop wts	180	195	190	190	—5
Suptest ord	252	$17½	17¼	17¼	— ⅛
Suptest pr	z10	$98⅝	98⅝	98⅝	
Switson	100	400	400	400	
T—Z					
Taylor PC	z5	$10	10	10	
T T Tailors	z25	$7⅜	7⅜	7⅜	
Tor-Dom Bk	1153	$43⅝	43½	43⅝	+ ¼
Tor Mort	z2	$101	101	101	
T Fin A	240	$37⅝	37⅝	37⅝	
T Fin 5 pc	25	$41¼	41¼	41¼	— ¾
Trans-Mt	1210	$119	115	117½	—2
Trans PPL	160	$19½	19	19	— ⅝
Union Acc	100	$5½	5½	5½	+ ¼
Un Acc 2 pr	200	$8	8	8	
Un Gas	300	$72½	72	72	—1½
U Corp A	125	$27	27	27	
U Cor. B	z15	$22	22	22	
U Fuel A	z25	$58⅝	58⅝	58⅝	
U Fuel B	z15	$54	54	54	
Un Steel	125	$15¼	15¼	15¼	+ ⅜
Univer Prod	312	$23⅝	23⅜	23⅝	+ ⅜
Walk GW	255	$69⅞	69¼	69⅞	+ ⅛
Wat Equip	z60	$18½	18½	18½	
Webb Knp	1150	350	340	350	+10
Westeel	125	$18	18	18	+1
West C Brew	25	$26	26	26	
West Groc pr	45	$28	28	28	
Weston A	925	$20	19¾	20	
Weston B	1100	$20	20	20	— ¼
Weston pr	25	$92¾	92¾	92¾	— ¾
Wpg Cent	2106	$15¼	14¼	15¼	+ ⅞
Curb					
Anian	200	$5	5	5	
Anglo-Nfld	340	$8⅝	8¼	8⅝	+ ¼
Asbestos	630	$31¼	30⅞	31¼	+ ¼
Brown	150	$16	16	16	+ ¾
CD Sug	210	$24	24	24	+ ⅜
C Indust	210	$15⅛	15¼	15⅛	— ⅛
C Marconi	300	345	345	345	+10
C Paper	985	$36½	36	36½	— ¼
D Bridge	350	$22	21¼	22	+ ½
Dupont	z110	$18⅝	18	18⅝	
Int Util	275	$52½	52	52	— ¼
Lob Inc	160	$66	64½	64½	— ½
Ogilvie	180	$31	30½	31	

MINES

	Sales	High	Low	Close	Net Ch'ge
A—B					
Abbican	8406	36	32½	33	—2
Acad Uran	5125	14	13½	13½	
Aconic	2800	845	840	840	—5
Advocate	6180	840	760	840	+15
Alba Expl	27500	13	11	12	
Algom	1210	$20½	20½	20½	— ¼
Algom wts	296	$12⅝	12⅝	12⅝	— ⅛
Am-Larder	1000	20	20	20	
Am Nephe	600	160	160	160	—4
Anacon	8062	155	140	150	—5
Ang Rouyn	9100	80	75	75	—3
Apex Res	1500	8	8	8	
Arcadia	7425	187	180	185	+5
Area	5500	59	55	56	—4
Ascot	10000	11	11	11	
Atlas Yk	2000	10	10	10	
Atlin-Ruf	111400	88	75	77	—8
Aubelle	2000	10½	10	10½	
Aumacho	15600	36	23	35	+1
Aumaque	9000	14	13	13	— ½
Avilla	2000	9	9	9	
Bankfield	500	9½	9½	9½	
Barnat	8000	34	31	31	+1
Barvue	1800	30	30	30	—1
Bary Expl	1015	70	70	70	
Base Metals	12200	74	69	73	—2
Baska	23700	42	37	38	—3
B-Duq	2160	135	130	130	—2
Beaucage	1625	115	115	115	
Beav Lod	1000	32	32	32	—2
Belcher	12015	178	171	171	—2
Bethim	1000	225	225	225	
Bevcon	14465	22	21	21½	
Bibis	2500	9	8½	8½	+ ½
Bicroft	7400	230	220	223	—3
Bicroft wts	4150	140	135	138	+2
Black Bay	1625	97	96	97	
Bonville	3000	11½	10	10	—1½
Bordulac	4000	9¼	9¼	9¼	— ¼
Bouzan	10100	88	83	86	—2
Boymar	8000	8	8	8	
Bralorne	1400	515	510	510	+10
Brilund	5200	50	45	45	—5
Broul Reef	1000	85	85	85	
Brnhrst	8500	11½	10½	11	— ½
Brunsman	5500	10	8½	8½	— ½
Brunston	12500	11	10	10	— ½
Brunswick	800	960	950	960	+10
Buff Cdn	2035	13	13	13	
Buff RL	4000	8	7½	8	+ ½
Burchell	24590	49	46	48	—4
C—E					
Camp Chib	230	$10⅝	10⅝	10⅝	+ ⅛
Captain M	23500	50	41	42	—8
Cayzor Atha	2300	700	180	700	+15
Cdn Astoria	3000	17	16½	16½	—1½
C Dyno	4788	245	240	240	—5
C Malart	500	27	27	27	—5
Cdn Thor	3000	10	9½	9½	—1
Candore	1286	32	32	32	
Can-Erin	4010	70	67	67	—4
Can-Met	17843	450	435	435	—10
C-Met wts	5300	365	355	355	
Cariboo	500	55	55	55	+3
Cassiar	845	810	800	810	
Castle	300	325	325	325	
Cent Pat	680	205	195	195	—10
Cent Porc	1000	10½	10½	10½	
Cheskirk	21000	12	10	10	—1
Chester	3000	31	30½	31	+1
Chib Jac	7540	270	260	265	+4
Chib-Kay	500	31	31	31	—3
Chib M	900	325	315	325	+25
Chimo	14100	106	101	103	+3
Chrom	100	300	300	300	—5
Coch Will	2700	108	105	108	+5
Cody-Reco	3900	51	48	50	
Coldstrm	83700	152	140	140	—13
Colomac	3500	10	10	10	
Coniagas	1300	210	205	205	+3
Coniaurum	500	38	38	38	+1
C Bellekno	8700	26	24	24	
C Beta G	2000	17	16½	17	+1
C Callinan	73750	38	34	37	+1
Con C Cad	1000	12	12	12	—1
C Denison	8338	$22½	21⅞	22¼	+ ⅛
C Den wts	3080	$14½	13⅞	13⅞	
C Discovery	1450	298	298	298	
C Fen	2800	155	145	150	
C Fen b wts	1000	50	45	50	+16
CG Arrow	4200	23	21	21	
C Halliwell	12150	81	76	77	—5
Con Howey	500	310	305	310	—5
C Marben	1320	33	30	30	—3
C Marcus	100	20	20	20	
Con M and S	1445	$26	25½	25⅝	— ⅛
C Morrison	8700	31½	29	31	+3
Con Negus	3000	19	18½	19	
Con Nichol	1000	12	12	12	+1
C Persh	500	18	18	18	+1
C Red Pop	1871	18	17	18	—1
C Regcourt	179300	130	112	120	—12
C Sanorm	16500	17½	16	17	—1
Con Sud	5671	245	238	240	—5
C Tungsten	14700	30	25	25	—5
Conwest	2700	620	600	620	+20
Cop Corp	4300	62	60	61	
Cop-Man	14600	25½	25	25	— ½
Coprand	6505	360	345	355	—5
Coulee	3200	88	87	88	+6
Crestaur	1800	260	252	252	—3
Croinor	2000	18	18	18	—1
Crowpat	27100	33	27	33	+4½
Cusco	12600	20	18	18	—1
Daering	750	24	24	24	—1
Daine	36000	13	11½	12	—1
De Cour	1562	45	44	44	
De Cour wts	6000	12½	12	12	
Deer Horn	2500	36	25½	25½	— ½
Delnite	3300	104	100	104	+4
Diadem	50000	15½	14	15	
Dome	z13	$12⅜	12⅜	12⅜	
Donalda	3000	22	20	22	
Duvan	7500	42	40	40	— ½
East Mal	2400	125	115	115	—4
East Sull	300	450	450	450	—15
East Met	8300	31	30	30	
East Min	19210	335	315	320	—15
Eldrich	5000	25	25	25	
El Pen-Rey	9400	32	31	31	—1
El Sol	104147	55	50	51	—3
Em Glacier	11100	23	21	21	—2
Eureka	30300	92	86	88	
Expl All	2000	30	30	30	
F—J					
Falcon	730	$35¼	35¼	35¼	— ¼
Faraday	20525	265	253	255	+5
Fara wts	4855	170	160	167	+2
Fla Can	250	660	655	655	—15
Francoeur	1000	11	11	11	— ½
Frobisher	2640	280	260	261	—19
Gaitwin	3700	20	20	20	—1
Galkeno	7648	124	116	120	—1
Geco Mines	1770	$16½	15	16	+1
Giant YK	970	500	490	495	+10
Glenn Uran	10100	43	42	42	
Goldale	3000	21	20	20	— ½
Goldcrest	1000	12	12	12	
Gold Man	3100	135	130	130	—5
GF Uran	1000	24½	24½	24½	+ ½
Grah Bous	500	16	16	16	
Grandines	7000	20	18	18	—1
Granduc	600	380	375	380	—15
Greyhk	41000	52	49	50	
Gulch	2950	18	16	17	
Gunnar	14963	$20⅝	20	20⅝	— ⅝
Gunnar wts	1310	$13⅝	13½	13⅝	— ¼
Gwillim	3000	13	12	12	—2
Hallnor	300	300	300	300	
Hard Rock	5000	13	13	13	—1
Har-Min	37100	43	38	42	+5
Hasaga	1500	17½	17½	17½	
Headway	31300	90	80	80	
Heath	9500	14	13½	13½	— ½
Heva	1500	7½	7½	7½	
High-Bell	8800	110	95	110	+19
Hollinger	325	$25	24½	24½	+ ⅜
Hoyle	700	550	545	545	—15
Hud Bay	593	$80	79	79	— ½
Hugh-Pam	1000	29	29	29	
Ind Lake	7500	13	12	12	—1
Inspiration	7950	70	70	70	—3
Int Nickel	2003	$100⅝	99⅞	100⅝	+ ⅛
Int Ran	4000	31	30	30	
Irish Cop	1169	140	133	135	—5
Iron Bay	3025	380	370	375	—5
J Waite	22000	34	29	29	—2
Jacobus	1300	114	113	114	
Jaye Expl	21780	71	65	66	—3
Jeanette	500	23	23	23	—1½
Jellicoe	29300	20½	20	20	
Joburke	10300	21	19	19	—2
Joliet	4500	43	42	43	
Jonsmith	5700	17	17	17	+1
Jowsey	11792	79	74	74	—1
K—N					
Kenville	15600	12⅛	12⅛	12⅛	
Kilem wts	550	85	85	85	+4
Kirk Hud	17500	18	17	18	+1
Kirk Min	4936	102	99	102	+2
Kirk Town	300	17½	17½	17½	+2½
Labrador	560	$19	19	19	— ⅛
Lake Cin	3250	123	118	120	—3
L Dufault	1500	113	111	111	—8
Lake Ling	1500	12	11	12	—1
L Shore	300	470	460	460	—10
Leitch	4400	80	80	80	+1
Lencourt	7500	10½	10½	10½	
Lexindin	13000	22	17	22	+5
LL Lac	4000	255	245	250	—5
Lomega	8000	9	8½	8½	
Lorado	21650	154	146	146	—6
Lorado wts	1900	125	121	125	
Lyndhst	6200	42	40	42	+1½
Macassa	1100	190	185	185	—4
Macdon	4600	53	50	50	
Macfie	500	12½	12½	12½	+ ½
MacLeod	2450	115	110	110	—7
Madsen	600	170	170	170	
Magnet	3000	9	8½	9	+1
Malartic	3900	146	145	145	
Maneast U	3900	24	22	23	+1
Maraigo	10500	37	35	35	—2
Marcon	6500	10½	10	10	—1
Maritime	15950	176	166	167	—8
Martin	1000	13	13	13	+1½
Maybrun	19800	59	53	53	—2
McIntyre	265	$75	74½	75	+ ½
McKen	5150	25	24	24	
McMar	6000	13½	13½	13½	
McWat	5500	41	40	40	+1
Ment	5800	35	31	32½	—3½
Merrill	6048	175	170	172	—18
Meta Uran	3800	18	17	17	—1
Midrim	8500	165	153	156	—8
Milliken	14750	320	310	310	
Minda	500	12	12	12	+2½
Min Corp	100	$16¼	16¼	16¼	
Min End	1500	26	25	26	+1
Min-ore	1286	18	18	18	—1
Mogul	2500	148	141	145	—5
Moneta	500	74	74	74	+1
Nama Cr	3200	60	57	57	—3
Nat Expl	8800	45	44	44	—3
Nealon	17000	16	15	15	+ ½
Nello	1000	23½	23	23½	+ ½
Nes Lab	8000	72	70	70	
New Alger	11300	13½	13	13½	
New Ath	1225	48	48	48	
New Bid	4500	9	9	9	— ½
New Cal	500	37	37	37	
New Delhi	29600	87	85	85	
N Dicken	1200	140	140	140	
N Fortune	2100	16½	16	16½	
N Goldvue	2900	9½	15	15½	
N Harri	12750	26	24	24	
N High	7500	29	26	27	+1
New Hosco	11050	28	28	28	+2
New Jason	10833	14	13	14	
N Kelore	14625	17	15	16½	+2
Newlund	20100	38	35	35	—2
N Man	2000	92	85	85	—5
N Minda	23925	47	42	46	—1
N Mylama	5000	13	12	12	
Newnor	3500	9	9	9	
New Rouyn	1200	15	15	15	—3
N Senator	2000	9½	9½	9½	
Nick Rim	3019	380	370	370	
Nipissing	2950	305	299	299	—6
Nisto	8500	11	10¼	11	+ ½
Nor-Acme	17500	29	28	28	—4
Noranda	732	$49	47½	47⅝	—2⅝
Norgold	31200	26	23½	23½	—2½
Norlartic	1000	8½	8½	8½	
Normtal	670	480	475	480	+5
Norpax	17300	126	120	122	—4
Norsyne	2000	50	50	50	
Nor Inca	6000	6½	6	6½	
N Rank	21925	128	122	124	—3
Northsp	5250	795	785	785	
Nor A wts	2110	590	580	580	—5
North Can	900	180	170	170	—10
Norvalie	2750	19	18½	18½	—1½
Nudul	6530	35	34½	34½	
O—S					
O'Brien	1100	58	58	58	
Ogama	2000	10	10	10	—1
Oka Rare	7500	40	34	34	—2
O'Leary	3500	36	35	36	+1
Opem	1480	$11¼	11	11¼	+ ¼
Orenada	25200	35	31	31	
Ormsby	3500	35	34	34	—1
Osisko	1100	28½	28¼	28¼	— ½
Pac East	3500	10	9	10	+1
Paramaq	2000	9½	9½	9½	
Parbec	3000	7⅛	7½	7½	
Pardee	3617	83	82	82	—2
Pater	1410	65	58	58	—2
Paymast	1000	18½	18½	18½	
Perron	42800	47	43	43	—3
Pick Crow	500	118	118	118	
Pitch-Ore	6000	9½	9	9	— ½
Pow Rou	6700	57	52	57	+5
Preston	900	790	790	790	
Pronto	1010	770	740	770	+15
Pronto wts	750	355	345	345	—5
Que Chib	14150	139	128	130	—10
Que Cop	1800	86	86	86	
Que Lab	41400	22	20	20½	
Que Lith	100	920	920	920	
Q Metal	2385	205	200	200	—5
Qunston	2583	21	20	21	+1
Quemont	945	$15¼	15⅛	15⅛	— ¼
Radiore	3300	134	126	130	—5
Rayrock	5070	154	151	151	—2
Rexspar	8200	68	66	66	—3
Rio Rup	1833	13	15	15	
Rix Athab	3300	69	65	65	—4
Roche	173650	33½	28	28	—5½
Rockwin	164128	39	34	36	+1
Rowan Cons	4200	10½	10	10	— ½
Ryanor	1000	12	12	12	
St Michael	6100	32	31	31	—1
San Ant	1000	61	55	61	+5
Sand Riv	7500	17	15	16	
Sheep Cr	400	115	115	115	—9
Sherritt	3989	680	675	675	
Silanco	5300	12	10	10	—2
Sil Miller	1500	84	81	84	—1
Siscoe	6600	80	77	80	+5
Slocan VR	500	11	11	11	—1
Stdcona	5700	35	30	30	—6
Stanleigh	3620	500	480	490	+5
Stanrck	1500	480	460	470	+10
Starratt	68700	22	20	20	—1½
Steeloy	3000	8	7½	7½	— ½
Steep R	4101	$20	19½	20	+ ¼
Sturgeon	12200	42	37	37	—1
Sud Cont	2500	13	12	13	— ½
Sullivan	1500	340	340	340	
Surf Inlet	3000	8	7½	7½	— ½
Sylvanite	3800	140	131	139	—4
T—Z					
Tandem	31500	14	12	13½	— ½
Taurcanis	1500	42	41	41	
Teck-H	2650	167	165	165	—7
Temag	350	300	300	300	—15
Thom L	3900	112	100	100	—12
Tiara	6833	20	18	19	—2
Tombill	12000	38	35	37	+2
Twoag	500	13	13	13	
Trans Res	1600	25	24	24	—1
Uti-Shaw	22708	62	58	62	+4
U Mining	500	20	20	20	
U Asbestos	675	560	555	555	+5
U Estella	1600	16	15½	16	
Un Keno	500	585	575	585	
U Mont	2500	13½	13½	13½	
Upp Can	2800	73	71	73	
Vandoo	9500	15	15	15	—1
Ventures	1410	$34¼	33¾	33¾	— ⅝
Vico	223850	28	25	28	+1
Violam	4600	175	170	174	
Waite Am	752	$11	10¾	11	
Weedon	39300	48	35	43	+5
Werner	2500	24	24	24	—1
W Malar	2000	11	10½	10½	— ½
Willroy	3300	230	225	225	—2
Will wts	200	138	138	138	+8
Wiltsey	9700	16	15	16	+ ½
Winch	3000	9	9	9	
Windard	17900	13	12½	12½	— ½
Woodern	6645	105	100	105	
Wr Harg	2400	130	128	130	
Yale Lead	2500	30	30	30	
Yk Bear	11500	140	139	139	—1
Yukeno	1300	9	9	9	+1
Zenmac	11000	30	28	28	—1
Zulana	550	60	60	60	—5
Curb					
Yukon Con	1000	55	55	55	

OILS

	Sales	High	Low	Close	Net Ch'ge
Ajax	3000	70	70	70	
AP Cons	9200	48	48	48	— ½
Am. Leduc	16800	44	42	43	+1
Anchor	2000	13	13	13	—1
Bailey SA	500	$17	16⅞	16⅞	— ⅞
Bailey S pr	75	$35¼	35¼	35¼	+ ¼
Banff	1000	270	270	270	—5
Bata	1500	10	10	10	
Britalta	1010	280	270	280	
Calalta	7800	135	130	135	—3
Cal Ed	585	$27⅞	27⅞	27⅞	+ ⅜
C Oil Lds	1425	380	365	365	—5
C Oil L wts	600	250	250	250	—10
CS Oil wts	2500	270	250	260	
CS Pete	2797	785	760	780	
Cdn Ad Oil	833	45	45	45	
Cdn Atlc Oil	4287	630	610	610	—20
C Br Emp	4520	70	65	65	—3
C Chieftain	4900	136	135	135	
C Collieries	895	$5¼	5⅛	5⅛	
C Colli pr	250	72	72	72	—8
C Deca wts	9200	147	140	140	—7
Cdn Dev	38320	810	750	810	+70
C Ex Gas	500	650	650	650	
C Homestd	250	200	200	200	
C Husky wts	1320	$10	10	10	— ¼
C Husky wts	1320	10	10	10	— ⅛
Cdn PL	3625	289	280	282	—6
C Prospect	600	415	415	415	+40
C Williston	100	230	230	230	—30
Canso Oil	250	315	315	315	—5
Cen Gulf	5150	795	785	795	
Cqarter Oil	600	289	286	286	—8
Conr	2020	18	17	17	+1
C Allenbee	1500	13	13	13	
C Dragon	2266	55	46	46	—13
C Mic Mac	4765	490	480	480	+5
Con Peak	5500	10½	10	10½	
C West Pete	1125	$11	10⅝	10⅝	— ¼
Cree Oil	400	460	460	460	—10
Cree wts	1800	260	252	252	—3
Del Rio	8425	570	560	565	+10
Dev-Pal	9300	205	200	203	—2
Dome Expl	2065	12	11⅝	12	
Duvex	4600	21	20¼	21	
Fargo	500	385	385	385	—10
Gen Pete	100	530	530	530	
Gen Pet A	1300	520	510	520	
Gr Plains	150	$45	45	45	—1
Home Oil A	6908	$18	17½	17½	+ ¼
Jupiter	400	201	201	201	
Kroy Oil	1700	88	86	86	—4
Lib Pete	2000	238	232	232	
LI Pete	6100	15	14	14	
Majtan	9000	7½	7	7	
Medal	6053	380	370	375	
Mer Pete	280	$14¼	14¼	14¼	— ⅛
Midcon	11600	117	113	117	+1
Mill City	2500	28⅛	28⅛	28⅛	+ ⅛
Nat Pete	200	420	420	420	—15
N Bristol	500	65	65	65	—4
N B Dom	1650	215	211	215	
N Chamb	17300	228	218	225	
N Concord	1000	24	24	24	+ ½
N Cont	4000	67	60	62	—3
N Gas Expl	2000	163	160	160	—1
N Superior	200	209	205	207	
Nordon	2000	20	20	20	+4
Northcal	2125	50	50	50	
NC Oils	2040	520	495	520	—5
NCO wts	z90	320	310	310	
NCO pr	z10	$37	37	37	
Northld	3500	66	65	65	—1
Oil Select	44000	18	17	17	
Okalta	2300	250	248	250	+1
Pac Pete	3470	$19¼	19	19	— ¼
Pan West	61400	45	40	40	—2
Peace River	3100	$12	11½	12	+ ⅛
Permo pr	11950	335	325	325	—10
Peruv Oils	1300	200	190	191	—12
Petrol	5650	100	99	99	—1
Phillips	4400	155	155	155	
Ponder	1300	62	60	60	
Provo Gas	15300	245	235	245	+3
Reef Expl	16300	19	17	18	
Richwll	578	180	175	175	—5
Rocky P	1248	65	65	65	+5
Roxana	3500	14	13½	13½	+ ½
Royalite	370	$16½	16¼	16½	— ¼
Royalite pr	z125	$36½	36¼	36¼	
Sapphire	1100	145	142	143	—2
Scurry	6300	295	288	290	
Secur Free	1600	415	400	400	—5
South U	4000	38	37	38	—1
Spooner	58500	64	61	62	—2
Stanwell	1600	68	66	67	—1
Tex Cal	2160	67	60	63	+3
Trans Can	4421	215	210	210	—5
Trans-Em	4950	227	220	225	+2
Triad Oil	3250	780	775	775	+5
Un Oils	54600	284	273	280	+7
Vulcan	1000	62	63	63	—2
Wayne	1520	28	28	28	—2
Wespac	8300	32	29	30	—1
W Maygill	200	130	130	130	+5
W Decalta	5200	271	268	268	—2
W Dec wts	4800	90	85	85	—3
W Naco	18300	310	297	300	+1
Yan Can	1000	13	13	13	
Curb					
Dalhousie	2000	26	24	26	

Total sales: 4,139,000.

Closing Averages

Dow Jones closing stock averages:

30 Industrials ......471.51, off 1.43
20 Rails ......143.47, off .05
15 Utilities ......70.71, off .07

Shares: 1,590,000.

Toronto closing averages:

Industrials ......453.40, off 0.77
Golds ......75.96, off 0.12
Base Metals ......206.54, off 0.92
Western Oils ......161.76, off 0.79

Shares: 4,139,000.

Montreal closing averages:

Industrials ......278.0, unchg.
Golds ......73.82, up 0.29
Utilities ......144.9, up 0.4
Papers ......1,319.39, off 1.46

Shares: 580,900.

VANCOUVER—NOON

(Provided by Hagar Investments Ltd.)

MINES	Bid	Asked
Ad Astra	8	10
Ainsworth BM	8½	10
Am Standard	22	24
Base Metals	70	76
Beaver Lodge	30	35
Beth Copper	220	225
Bibis Yukon	510	525
Bralorne	510	525
Can Collier	550	575
Canam Cop	23	25
Can Lithium	35	40
Canusa Carib	7½	10
Cariboo Gold	50	55
Colmn Col A	30	—
Do B	30	—
Cowich Cop	145	148
Dorreen	6½	7
Farraday		265
Giant Mascot	16	19
Granby	9½	10¼
Granduc	380	
Grandview	12	
Hamil	2½	3
High Belle	108	110
Indian	3½	4
Jackson Bsn	7	9
Koot B Mtls	1½	
Mackeno	120	130
Mid W Cop	38	42
Nat Exp	45	47
NW Ventures	15	17
Pac Nickel	80	84
Pend Oreille	270	290
Pioneer Gld	130	140
Placer Dev	12¼	12¾
Premier Brdr	8	9
Quatsino Cop	58	61
Red Hawk	7	7½
Reeves McD		175
Sheep Crk	112	120
Silbak Prem	16	16½
Silver Ridge	6½	
Silver Stand	48	50
Skeena	14	14½
Spud Valley	10	13
Sun Lardeau	21	
Taylor Brdg	15	18
Trojan	21½	22
United Estel	18	20
Utica	1½	
Vananda	4	4½
Western Expl	38	40
INDUSTRIALS		
Alta Distil	155	160
Do VT	130	135
Boyles A	10	
Do B	8	9
BC For Prod	12	12½
BC Power	44⅝	45
BC Tele	43½	44
BC Turf	93	98
Can Col pfd	73	80
Capital Est	430	450
Cons M & S	25⅜	
Credit Accep	6½	
Crwn Zeller		19⅞
Grwrs Wine	525	550
Inland Nat G	7¾	8
Do pfd	15	15½
Johnston Str	10¼	
Lucky Lagr	400	405
Midwst Gas	335	345
Neon Prods	11½	12¼
Okangn Tel	10⅞	11¼
Powell River	40	
Sidney Roof	29½	
Sun Pub A	10¼	10½
Do B	10½	11¼
West Pper A	23⅛	
Do B	23½	25
W Plywd B	15	16½
Wood Str A	10¾	11¼

OILS	Bid	Asked
Altex	21	23
A.P. Con	47	50
Basco Pete	45	47
Bata Pete	45	47
Britalta Pete	270	285
British Pete	9⅜	
Cdn Atlantic	620	645
Central Leduc	785	800
Charter Oil	285	293
Cons Mic Mac		495
Del Rio	550	570
Fargo	375	390
Fort St. John	675	705
Futurity	41	42
Gen Pet "A"	500	--
Gen Pet	500	--
Hargal Oil	3	4
Hghwd Sarcee	30	35
Home Oil "A"	17	17¾
Home Oil "B"	17	
Liberal Pete	231	240
Medallion	375	390
Merrill	13⅝	14
Mill City	28	30
New Br Dom	210	220
New Chmbrin	215	225
New Contnl	61	68
New Gas Ex	160	170
New Superior	200	215
Okalta	240	245
Pacific Pete	19	19¼
Peace River	11⅝	12
Roxana		15
Royal Cana	8	8½
Royalite		17
Sparmac	23	23
United	276	282
Vanalta	26⅛	30
Vantor Exp	145	146
York Oil	7	--

NEW YORK CLOSING PRICES

(Provided by Hugh MacKay & Co.)

	Closing Bid
Allied Chemicals	87
Alum. Co. of Amer.	87¼
American Can	42⅞
American Smelter	54¼
Amn. T. & T.	177⅝
American Tobacco	74
Am Gas Elec	36
Anaconda Copper	62⅞
Atchison Topeka	23
Atlantic Coast Line	41⅝
B & O Railway	44⅝
Bethlehem Steel	41⅞
Boeing Aircraft	47
Canadian Pacific	33⅛
Chrysler	73⅛
Cleveland Electric	39⅛
C & O Railway	61⅞
Columbia Gas	17⅛
Cowealth Edison	39⅞
Con Edison	44⅛
Corn Products	30⅜
Detroit Edison	39½
Douglas Aircraft	78⅝
du Pont	179⅛
Delaware & Hudson	28⅛
Eastman Kodak	84½
El Paso N 9 A	31¼
El Paso N 9 B	30
Erie RR	19⅛
Ford Motor	67⅞
Gen. Dynamics	58⅛
General Electric	56⅝
General Foods	43
General Motors	39¼
Goodyear Tire	75⅝
Great Northern	42¼
Gulf Oil	118½
Houston L & P	49½
Illinois Cent	54
International Harvest	36⅛
Int T & T	32⅛
International Nickel	105½
Johns Manville	45⅛
Kas City South	68
Kaiseer Alum	40⅞
Kennecott Copper	110¼
Loews Theatre	18⅞
Lockheed	45¼
Montgom Ward	37⅞
Nat Distillers	27¼
Nat Steel	66⅞
New Haven	15⅛
New York Cent	29½
Niagara Power	30⅞
Norfolk Western	67⅞
Northern Pacific	41⅞
Ohio Oil	37⅞
Pacific Gas-Elec	49
Panhandle P&L	52
Penn Railway	20⅝
Peoples Gas	185
Phila Electric	38⅝
Procter Gamble	46¾
Public Service	31⅛
Radio Corp	33⅛
Republic Steel	50
Rock Island	34
Royal Dutch	46⅞
Safeway Stores	65⅞
Sears Roebuck	27⅛
Shell Oil	80½
Sinclair Oil	60¼
Socony	53⅞
South Cal Ed	47⅞
Southern Pacific	43
Southern RR	41⅜
Sperry Rand	20½
St Regis Paper	40¼
Standard Calif	46⅞
Stand Oil NJ	57
Sunray Oil	24
Texac Company	64⅛
Union Carbide	108
Union Pacific	27⅞
United Aircraft	79
US Rubber	40¼
US Steel	57⅞
Warner Bros	23⅜
Westinghouse	54¾
Woolworth	44⅛
Zenith Radio	100⅝
Burroughs	39⅞

LONDON

Assd Elec ind 62s 6d, Assd Newspapers 13s 4½d, Babcock and Wilcox 80s, Blyvoors 19s 1½d, Bowater 45s 3d, Brit Am Tob 55s 6d, Brit Cel 15s 1½d, Can Pac $64⅞, Cent Min 58s 1½d, Courtaulds 34s 9d, Dagganfontein 30s 7½d, Daily Mirror 11s 10½d, de Beers dfd 97s 4½d, de Havilland 24s, Distillers 22s 9d, Dunlop Rbr 18s 4½d.

Elec and M ind 30s, Ford 36s 4½d, Gen Elec 56s 3d, Gt Univ Strs 46s 4½d, Hudson's Bay 195s, Imp Chem 42s 10½d, Imp Tob 43s, Metal Box 54s 6d, Mex Eagle 22s.

Rand Mines 65s, Rolls - Royce 120s, Shell T and T 178s, Tanganyika 141s 3d, Unilever 82s 9d, Untd Molasses 40s 1½d, Vickers 44s 9d.

Bonds: Brit 2½s consols £53 9-16, Brit 3½s war loans £73 5-16, Brit fundings 4s 1960-90 £89 3-16 ex-div.

Aluminium Ltd. Net Profit $55.6 Million—$5.56 Share

MONTREAL (CP) — Aluminium Limited and consolidated subsidiaries reported net income of $55,657,372 for 1956, compared with $48,193,952 the previous year.

Net income per share amounted to $5.56 compared with $4.83 in 1955.

Consolidated sales and operating revenue totalled $483,000,000. They were $412,000,000 in 1955.

In a breakdown, the company's main subsidiary, Aluminum Company of Canada Limited, lists net income before preferred dividends of $45,321,082 and sales and operating revenues of $355,000,000. These totals were $41,160,799 and $308,000,000 in 1955.

Consolidated 1956 primary aluminum production was 700,000 tons, compared with 607,000 tons a year previous. Canadian output last year was 620,300 tons.

Expansion would proceed as scheduled at Kitimat, Quebec's Saguenay area and on alumina and Bauxite sources in the British West Indies and French West Africa, the report said.

INVESTMENT FUNDS

(Provided by Carlile & McCarthy Ltd. and James Richardson & Sons.)

	Bid	Asked
Diversified Securities A	1785	
Diversified Securities B	375	410
Trans Canada A	2825	
Trans Canada B	2990	
Trans Canada C	600	650
All Can Comp.	563	612
All Can Div.	510	555
Cana Fund	3503	3678
Can Invest Fun	878	963
All Can Comp	563	612
All Can Div	510	555
Mutual Accum	648	708
Mutual Income	506	553
Grouped Income	371	405
Trans Canada	600	650
Corp Invest	844	917
Timed Invest	X-510	Y-510
Champion	523	575

MARKET SUMMARIES

Industrial Losses Widen at Toronto

Losses in industrials widened today but base metals and western oils had a few of their declines reduced in trading on the Toronto stock market.

Brokers said the slow trading and easier trend was probably a result of the irregular trend on Wall Street and the international situation.

At New York the market remained at lower levels after industrial shares paced a decline in sluggish dealings.

AT TORONTO Trans Mountain Pipe Line was the heaviest industrial loser. It lost 4½ points at 115. Page-Hersey Tubes lost 1⅞ to 118⅝ while Canada Iron Foundry was off two points to 35. Premier Trust added two at 88.

Senior base metals, led by Noranda's two-point loss at 48, juniors, coppers and uraniums were lower. Most price changes were narrow but losses held a decided edge in number.

Western oils moved lower in narrow-range trading. There were two declines to each advance. Most senior issued were fractionally lower

AT NEW YORK gaining Canadian stocks included Canadian Pacific and Granby Mining, ahead ⅛ each. Lower were Aluminium Ltd., down 2⅝, Hudson Bay Mining ⅛, International Nickel ¼, Dome Mines ⅛ and Distillers-Seagrams ⅛.

Canadian issues moving forward on the American Stock Exchange included Preston East Dome, up ¼, Canadian Marconi ⅛ and Jupiter Oils 1-16. Down were Brazilian Traction, off 1-8, Richwell Petroleum ⅛, Fargo Oil 1-16 and Scurry-Rainbow Oil 1-16.

AT MONTREAL industrials were irregularly higher in moderate afternoon dealings on the stock exchange.

Industrials showed widespread gains. Engineering, motors, electrical equipments, stores and some miscellaneous leaders showed improvements. Isolated dull spots included Hudson Bay.

The feature of mines was the strength of tin shares following an increase of the international tin floor price. Oil shares were fractionally below the best. South African gold shares were dull but coppers were selectively better. Dollar stocks were mainly easier.

AT LONDON the stock market advanced on a broad front today but buying was confined to better-class issues.

Sentiment was assisted by improvements in the labor situation and the optimistic view taken of the Bermuda talks.

There was quiet demand for government securities which recorded several improvements. Dominion and colonial issues were higher.

In foreigners there was support for East European bonds. Among rails Canadian Pacific showed an early improvement on favorable press comment but later was below the best. Antofagasta issues were firm.

AT VANCOUVER, fair market prices showed an upward trend. Highland Bell sold 6,500 between 99 and $1.10. Futurity moved 4,300 at $7.05.

Sun Oil to Start Saskatchewan Oil Delivery to Sarnia

PHILADELPHIA (CP) — Sun Oil Co. Ltd. expects shortly to start daily deliveries of 4,000 barrels of Saskatchewan crude oil to its refinery at Sarnia, Ont., as a start to the eventual plan of operating the plant entirely on Canadian oil, says the annual report of the parent Sun Oil Company.

Sun Oil Company had net income in 1956 of $56,160,000 or $5.22 a share compared with $48,307,000 or $4.72 a share in 1955. Operating income was $731,412,000 compared with $660,284,000.

Phillips Petroleum Grosses Billion; Net $95 Million

BARTLESVILLE, Okla. (AP)—Phillips Petroleum Co. Saturday reported its gross income for 1956 above the billion-dollar mark for the first time. Net income was listed at $95,202,615, just under the 1955 record.

Phillips reported stepped-up activity in Canada. The report said Phillips and a Canadian firm will complete late this year a plant in th Peace River area of British Columbia for converting natural gas liquids into 3,000 barrels daily of automotive and aviation gasolines and diesel fuel.

The company reported leases or exploratory rights on 2½ million net acres in Alberta, British Columbia, Manitoba and Saskatchewan. Holdings in the Peace River area were increased more than 1,300,000 acres through an arrangement with another firm.

It said "a significant gas discovery" was made at year-end on a 30,000-acre block in the Peace River area in which it holds a half interest.

$ EXCHANGE

(From Canadian Press and Royal Bank)

VICTORIA—Banks buying U.S. cheques 4¾ per cent discount. Cash at 4¾ per cent discount. Silver at 7 per cent. Selling cheques at 4 per cent discount and cash at 3¾ per cent discount.

MONTREAL (CP)—The U.S. dollar was at a discount of 4 15/32 per cent in terms of Canadian funds today. Pound sterling $2.86⅝.

NEW YORK (CP)—The Canadian dollar was at a premium of 4 21/32 per cent in terms of U.S. funds today. The pound sterling was at $2.79 9/32.

OLSON
Guarantees a Better Buy
SUPERMARKET

TODAY'S GRAIN PRICES

WINNIPEG

WINNIPEG (CP) — Most prices showed an easier tone today on the Winnipeg grain exchange. Overseas interest in Canadian coarse grains continued at a low ebb.

The market was affected by hesitations on United States markets, reports of heavy snow in the dry U.S. wheat belt and reports of substantial American offerings of feed grains to exports for overseas distribution. Oats and barley had domestic support.

There was some export interest in flax with export houses buying on recessions.

Rye trade was thin with local support. Seasonal lows were recorded in all months during the session.

There was no information available on overnight loadings of Canadian wheat.

Lakehead prices for class two, IWA and domestic wheat were all unchanged.

WINNIPEG (CP) — Grain movement March 22 (1956 bracketed) at western country elevators:

Deliveries: Wheat 984,000 bushels (835,000); coarse grains 411,000 (319,000). Boxcars loaded: Wheat 322 (547); coarse grains 198 (224).

(By James Richardson & Sons)

WINNIPEG

	Open	High	Low	Close
Oats—				
May	71⅝	72	71⅝	72
Oct.	71⅛	71⅝	71⅛	71⅛
Rye—				
May	111⅝	112½	110	110⅛
July	111⅛	112⅛	109⅝	108⅝
Oct.	113	113⅞	112⅛	112¼
Barley—				
May	94⅛	95⅛	94⅛	95
July	95⅛	96⅛	95⅝	96⅛
Oct.	97¼	97⅝	97¼	97⅝
Flaxseed—				
May	281¼	282	280	280⅝
July	276	277½	275¼	276½
Oct.	273⅝	275	272	274

Cash Grain Close

Oats—2 cw 76.
Barley—1 and 2-cw 6 row 107.
Rye—1 and 2 cw 108⅝.
Flax—1 cw 281¼.

WINDSOR, Ont. (CP)—Canadian automobile manufacturers turned out 8,488 cars during last week, down from 8,876 the previous week.

CHICAGO

CHICAGO (AP) — Wheat futures were lower most of the morning on the board of trade today on selling inspired by the spring blizzard in the west and southwest.

The heavy snow brought much-needed moisture to the winter wheat area.

Corn was firm on buying influenced by the snow. Soybeans were firm most of the time.

	Open	High	Low	Close
Wheat—				
May	221	221⅝	220⅜	221
July	216¼	217	215⅜	216
Sept.	218¼	218⅝	217⅝	217⅞
Corn—				
May	131¼	132⅛	131	131⅜
July	134⅝	135⅝	134⅜	135¼
Sept.	134⅝	135⅝	134⅝	135⅝
Oats—				
May	70⅝	71¼	70⅝	70⅞
July	64⅛	65¼	64⅝	64⅞
Sept.	65⅛	65¼	65	65⅝
Rye—				
May	127½	129	126¼	126⅝
July	124½	125⅝	123⅝	123¾
Sept.	125⅝	126⅛	124⅛	124⅛
Soybeans—				
May	238⅛	240¼	238⅛	239⅞
July	235	237	235	236⅞
Sept.	230⅝	231⅛	230¼	230⅝

HEAR
P. A. GIBBS
LIBERAL MLA for OAK BAY
DISCUSS YOUR PROVINCIAL TAXES
TONIGHT at 10.15 over CBC 690

LEASE
A New 1957 Sedan
From $58.50 a month
GLADWELL'S

A. E. Ames & Co.
Limited
Investment Securities
Royal Trust Building • 612 View Street, Victoria, B.C.
Telephone: 3-4171
TORONTO MONTREAL NEW YORK LONDON, ENG. VANCOUVER WINNIPEG CALGARY LONDON

THE B.C. LAND
& Investment Agency Ltd.
Private Funds — Terms to Suit — Quick Decisions
N.H.A. LOANS — BUILDING LOANS
At your office or at your home
4-4115 Private Exchange to all departments
B.C. LAND BLDG. 922 Government St.
Our 93rd Year of Service to Victoria

T. H. BURNS & CO. LTD.
415 CENTRAL BUILDING — PHONE 4-8157 - 8
An Interesting Speculation
CANADIAN DELHI PETROLEUM LIMITED
Torquil H. Burns, Managing Director

day or night you're treated right!

ON CNR's SMART, MODERN SUPER Continental

Only 1 NIGHT on the train to JASPER EDMONTON SASKATOON

Only 2 NIGHTS on the train to WINNIPEG

Only 3 NIGHTS on the train to TORONTO OTTAWA MONTREAL

Faster Service — No change en route — Arrive relaxed

Leave Vancouver 2.45 PM Daily

CNR

Victoria Ticket Office
Fort and Government Sts., Phone: Victoria 3-7127

Snarling Elvis Pulls Toy Pistol To Scare Off 'Fighting' Marine

MEMPHIS, Tenn. (AP) — Elvis Presley agreed Sunday night that he startled a marine by whipping out a "pistol" and snarling like a movie badman.

"For crying out loud, it was a toy," Presley said. "A Hollywood prop gun. Everybody else standing around there knew it wasn't real. He didn't think it was real, did he?"

The marine, Pte. Hershel Nixon, said he certainly did think it was real.

Presley, 22, said the marine walked up and said: "You bumped into my wife as she walked out of a restaurant about two months ago."

Nixon said he just wanted to strike up a conversation with Presley and mentioned his wife "so I would have something to talk to him about."

"He pulled the gun—it looked like a .25-calibre pistol—on me for no reason at all. He said, "I'll blow your brains out, you punk."

Presley said he and a friend had been "playing" with the prop guns.

ADULT ENTERTAINMENT ONLY
Shattering
FRANK SINATRA
ELEANOR PARKER
KIM NOVAK
The Man with the Golden Arm
Showing at 1.00 — 5.00 — 9.00
Added Feature is MICKEY SPILANE'S
"THE LONG WAIT"
PLAZA
3.03 — 7.12

2 TOP HITS! LAST TIMES TONITE!
UNIVERSAL-INTERNATIONAL Presents
VAN JOHNSON in KELLY and ME
CinemaScope TECHNICOLOR
CO-STARRING PIPER LAURIE · MARTHA HYER
with ONSLOW STEVENS · HERBERT ANDERSON · FRANK WILCOX
Added Thriller! AT 2.31 - 5.24 - 8.21
BELINDA LEE "EYE-WITNESS" DONALD SINDEN
Feature 1.00 - 3.56 - 6.52 - 9.51
3-0513
ODEON
STARTING TOMORROW
2 ALL-TIME HITS!
A LOVE AFFAIR THAT DEFIED ALL ETERNITY!
DAVID O. SELZNICK presents
Portrait of Jennie
starring JENNIFER JONES · JOSEPH COTTEN · ETHEL BARRYMORE
Directed by WILLIAM DIETERLE · Associate producer DAVID HEMPSTEAD
"Let the world cry 'shame' I love him I'll always love him!"
DAVID O. SELZNICK presents
INTERMEZZO
starring INGRID BERGMAN · LESLIE HOWARD
Directed by GREGORY RATOFF
TUESDAY and WEDNESDAY ONLY!

STARTS TONITE
Presenting
"Maralag 'O'"
Starring ANTHONY STEEL with JACK WARNER
Here is an interesting and exciting true story from the book "ALBERT R.N." about life in and a daring escape plot from the Prisoner of War Camp "Maralag 'O'" for Naval Officers in Germany during World War II. It takes its place with "The Colditz Story" and "Stalag 17", the emphasis being on British humor and adaptability under trying circumstances. Highly recommended.
NEWS - - CARTOON - - SHORTS
Doors at 6.30
Complete Programs at 6.45 and 8.49
Feature at 7.22 and 9.26
OAK BAY

Tillicum OUTDOOR
Now Open Thursday, Friday and Saturday!
VICTOR MATURE - LANA TURNER in "BETRAYED"

COLIN GODFREY
. . . top senior actor

HELEN SIMENSON
. . . best senior actress

STARTS TONITE
"GREEN DOLPHIN ST."
Starring Lana Turner - Van Heflin
Donna Reed - Dame May Whitty
and Sir Cedric Hardwicke
Plus Cartoon
Doors Open 7.30
1 Complete Program at 7.45
Feature at 8.00
FOX

High Standard of School Plays Warmly Praised by Adjudicator

Conclusion of the week-long Greater Victoria Schools' Drama Festival came Saturday night with a repeat honor performance for three of the 29 plays, and presentation of awards to outstanding actors and actresses.

A large audience at Victoria High School saw a fantasy, "Make Him Smile", presented by James Bay Elementary School; a comedy, "Make Room for Rodney", by Mount Douglas High School, and Act I of "The Cradle Song", by Oak Bay Senior High.

BALANCED PROGRAM

These had been Vancouver adjudicator Mrs. Dorothy Goldrick's selections, chosen among seven of the best to make a balanced program for the final night. Mrs. Goldrick commended the festival for its excellent standard and the knowledge, vitality and comprehension that went into the productions.

Chairman of the festival committee, Eric Orme, presided at the award-giving.

Senior scholarship for best actress went to Helen Simenson of Esquimalt High School. Donna Robertson, Victoria High, and Diane Beale, Oak Bay High, were runners-up.

Senior scholarship for best actor was awarded to Colin Godfrey of University School. Runners-up were Jerry Booth, Mount Douglas High, and Bob Smith, Victoria High. These awards were presented by Education Minister Leslie Peterson.

PRIZES

Elementary school book prizes went to Dawn Bumphrey, James Bay, and Darryl Stokes of George Jay, Peggy Forsberg, Brentwood, and Carole Slugget, Victoria West, were runners-up. Book prizes also went to Adrian Andrew, George Jay, and Tom Hopkins, Gordon Head.

DARLENE MOORE
. . . best junior actress

RONNIE HATCH
. . . leads junior actors

Awards for best junior actress and actor were made to Darlene Moore, Central Junior High, and Ronnie Hatch of S. J. Willis. Runners-up in this category were Sylvia Mobey and Penny Espley, S. J. Willis, and Susan Mitchell, Belmont; and Bernard Goward, Glenlyon, and Gay Young, Belmont.

Elementary school prizes were presented by director of the community programs branch, L. J. Wallace.

SEE OUR WINDOWS
You Will Not Be Disappointed
LITTLE & TAYLOR
1209 Douglas St.

USED CAR?
MORRISON
CHEVROLET - OLDSMOBILE
Yates at Quadra

MEMORIAL ARENA SCHEDULE
MONDAY, MARCH 25
Cougars—9.30 - 10.30 a.m.
Naden—11.30 - 12.30 p.m.
Sooke Skating Club—6 - 8 p.m.
TUESDAY, MARCH 26
Naden—11.30 - 12.30 p.m.
Public Skating—4 - 6 p.m.
Beginners—4 - 6 p.m.
Public Skating—8 - 10 p.m.
Girls' Hockey—10 - 11 p.m.

$8500 CASH PAID OUT TO DATE!
DON'T MISS FOTO-NITE TONITE
This Week's Total Offers
$2100
$1,000 - $600 - $500
AND . . . ON THE SCREEN
The Sensational New
BLONDE BOMBSHELL!
DIANA DORS
Blonde Sinner
THE MAN-BY-MAN STORY OF A LOST SOUL!
At 2.02, 5.01, 7.48
And . . . Conquering the World's Last Wild Frontier — Filmed in Africa in Technicolor
"OUTLAW SAFARI"
Susan Stephen-John Bentley
At 1.00, 3.34, 6.33, 9.35
40¢ to 2 p.m.
Dominion
A FAMOUS PLAYERS THEATRE

Two FOR THE Show

By PHIL LEE

AA (Oscar Class)
A (Don't Miss)
B (For Rainy Days)
BB (Worthwhile)
C (To Put in Time)

(BB PLUS) "THE TRUE STORY OF JESSE JAMES" (Capitol): If there is anything to criticize in 20th Century-Fox's "The True Story of Jesse James," it is that the film somehow makes a sympathetic character of the American outlaw. So, in the end, there will be some who will be hoping the bad men will be able to fight their way out of and escape the forces of law and order.

Actually, however, the screen biography follows the history of Jesse and his brother Frank remarkably faithfully. Born in Clay county, Mo., Sept. 5, 1847, Jesse and his family were partisan to the southern forces in the early months of the Civil War and were made to suffer accordingly. As retaliation Jesse turned informer and, later, at 15, joined the forces of C. W. Quantrell. At the conclusion of the war he formed his own band of desperadoes who robbed banks and held up trains and was responsible for the deaths of several innocent humans.

* * *

RIGHT TRIUMPHED in the end, however. After Governor Crittenden of Missouri posted a $30,000 reward for Jesse, dead or alive, the outlaw was shot in the back by two members of his own gang, Robert and Charles Ford.

As the two brothers, Robert Wagner (Jesse) and Jeffrey Hunter (Frank) give sound performances, although sometimes the career of the outlaw is not too convincing from a psychological aspect. Agnes Moorehead is good as the boy's mother, Hope Lange as the girl Jesse marries, and Alan Hale as one of the Cole Younger brothers.

* * *

HISTORY APART, this is an entertaining and exciting western.

Toronto Actor Gets Lead Role In Broadway Play

TORONTO (CP) — Toronto actor Barry Morse has been chosen for a leading part in the production of Hide and Seek, now playing on Broadway. He will join the cast April 2, replacing Franchot Tone.

He will co-star with Basil Rathbone and Geraldine Fitzgerald.

Hide and Seek was written by Stanley Mann of Toronto.

NOTE! Owing to the Rotary Convention occupying this theatre Monday, "The Rainmaker"
STARTS AGAIN TUESDAY!
Paramount Presents
BURT LANCASTER · KATHARINE HEPBURN
in HAL WALLIS' Production
THE RAINMAKER
CO-STARRING WENDELL COREY · LLOYD BRIDGES
EARL HOLLIMAN · CAMERON PRUD'HOMME
Technicolor
VISTAVISION
Royal
EXTRA! CARTOON Plus "ZOO'S WHO"

NOW SHOWING
STRIPPED OF ALL FICTION... LEGEND... LIES!
At 1.24 3.25 5.26 7.27 9.28
ROBERT WAGNER AS JESSE JAMES
JEFFREY HUNTER AS FRANK JAMES
HOPE LANGE AS THE BRIDE OF JESSE
THE TRUE STORY OF JESSE JAMES
In Technicolor
EXTRA Cartoon in Technicolor "BUM STEER"
CAPITOL
A FAMOUS PLAYERS THEATRE

COMING SOON—ONE LONG LAUGH FROM STEM TO STERN! 4 WEEKS IN VANCOUVER 10 WEEKS IN TORONTO!
John MILLS
Richard ATTENBOROUGH
Lisa GASTONI
in the rollicking nautical comedy!
THE BABY AND THE BATTLESHIP
EASTMAN COLOR in SEASCOPE
Based on the novel by Anthony Thorne
CAPITOL
A Famous Players Theatre

SAVE HERE...

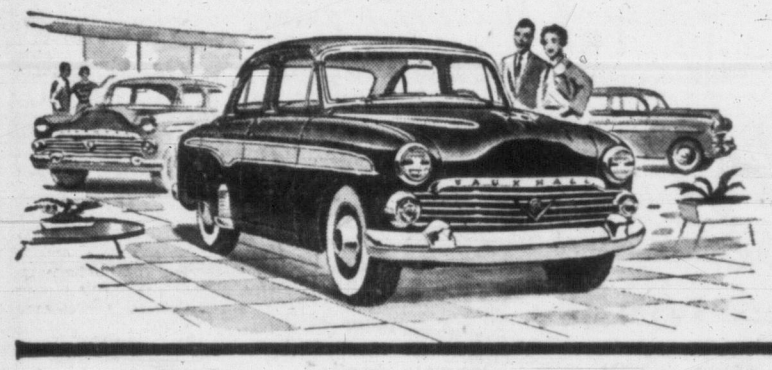

This is where Vauxhall's special savings plan starts — right in the showroom. You get all Vauxhall's luxury, comfort and performance, plus a host of extras, at a price that puts smiles on the faces of the most budget-minded.

SAVE THERE...

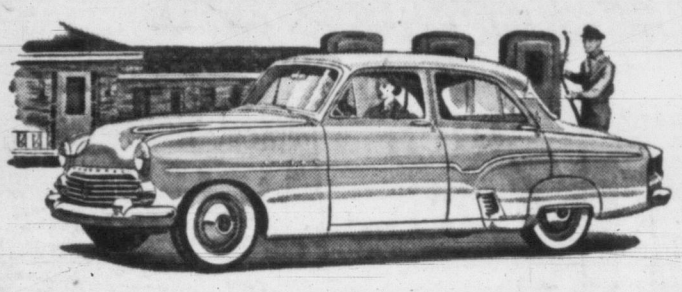

When it comes to saving fuel pennies, Vauxhall's always been a real miser. And this year it's passing those pumps by even oftener, thanks to the new Advance-Design carburetor which gives you up to 8% more in fuel savings.

SAVE everywhere you go!

Whether you choose the 4-cylinder Wyvern, the 6-cylinder Velox or the luxurious 6-cylinder Cresta, any new Vauxhall will cost you less to buy, less to run, less to service. See your local Vauxhall dealer soon.

THE BRITISH CAR BUILT BY GENERAL MOTORS
VAUXHALL
COAST TO COAST GM SERVICE
V-557A
EMPRESS MOTORS LTD.
900 Fort Street
Telephone 2-7121

WHITE ELEPHANT SPECIAL
MONDAY AND TUESDAY AT HUMBER'S

Prettier than illustrated
Three-piece curved sectional in new Viscose covers—green, brown, red, beige. Reg. 269.00.
199.95
Easy Payments
FREE DELIVERY
HUMBER'S
One block down View from Eaton's China Dept.—towards the water

Pretty Tea-Pluckers

Tea pluckers at work on a typical tea plantation. The plucking is done by hand, mostly by women, who develop amazing skill and speed at selecting the important two leaves and a bud, breaking them off between thumb and finger, and transferring them by handfuls to their baskets.

Intriguing Legends, Facinating History

Attributes of Tea Appreciated In Far East Over 2,000 Years Ago

No beverage has a more fascinating and interesting history than tea. In the legend-shrouded times of oriental antiquity, tea was referred to as "a gift of the Gods"—but apparently was only available to a few philosophers and princes.

The origin of tea is recounted in several legends depending upon where they are told. These legends are intriguing in themselves, but the story of tea through the ages is no less interesting. Today, we are aware of the fact that tea is a good pick-up—gives a person a lift when most needed. There is nothing new in this idea, however, for over 2,000 years ago these same attributes of tea were appreciated and understood. Writings in those days indicated that its popularity was largely due to its effectiveness against "noxious gases of the body," and a cure for lethargy. Modern confirmation of this comes from the medical profession, who say that tea aids digestion, and from sports coaches who assert that it is a good fatigue recovery aid for athletes.

BROUGHT TO VENICE

Although tea has long been the favorite drink of people in the Far East, it was only about 400 years ago that it first came to what was then known as the "western" world. It is said that the first European to write of tea was a Venetian who, although not a traveler himself, discussed travel and experiences with many of the famous voyagers who came to Venice. This man, a Mr. Ramusio, wrote of a Persian merchant who said that if Europe knew about tea "merchants would cease altogether to buy rhubarb." Apparently in those days rhubarb was a popular health food. From this time on, tea and the therapeutic values claimed for it filtered steadily into Europe—originally through the Dutch merchants who trade with the Far East.

CHANGES IN STATUS

There have, however, been changes in the social status of tea. Originally it was the prerogative of the very rich. This no doubt was due to the premium prices which it fetched. Smuggling was not unknown, even in the most aristocratic quarters. Later however, when tea became more plentiful, it became the drink of the working people. A recent survey taken in England indicates however the aristocracy have taken to drinking tea to a far greater extent than before the war. This is possibly due to an onset of nerves and uncertainty because of the heavy taxation on land and property!

The first tea drunk in Europe came from China and it wasn't until 1823 that India came into the picture when an English explorer discovered tea plants growing wild in the jungles of northern India. Ten years later a British committee established a plan to start tea culture in that country. After a few years, the Assam Tea Company was founded and the tea industry of India was launched. In May, 1838, the first consignment of Indian tea, consisting of eight chests, came to Britain. It brought premium prices. By the beginning of the 20th century India was firmly established as a leading exporter of tea.

FOR LUNCH BOX

The practice of filling the lunch box thermos bottle with iced tea is rapidly growing in popularity. Iced tea makes a delightful change and your thirst stays quenched.

IMPORTED

TEAS

SPECIAL BLENDS
- ENGLISH BREAKFAST
- FLOWERY CEYLON

QUALITY
- DARJEELING
- OOLONG
- KEE MUN
- JASMINE
- LAPSANG

• Individual Tea Bags •

ENGLISH BREAKFAST TEA SPECIAL

One week only. Regular $1.49. Special $1.10 lb.

Distributors for

CORY

COFFEE MAKER PARTS

We carry a complete stock of replacement parts for all CORY Domestic Coffee Makers, including CORY Automatic.

Also Agents for all SILEX Coffee Makers

"They want to know if we will meet them at Brand's for afternoon tea."

BRAND'S

1009 GOVERNMENT ST.

Cairo Coffee Shop

1708 DOUGLAS ST.
Opposite H B C

Tea World's Most Consumed Beverage for All Classes

If you were asked to name the world's most popular drink, what would your answer be? Would you say wine? . . . beer? . . . milk? Well, if you did you would be wrong because more people all over the world drink tea! For the sceptics, here is a list of yearly imports for various tea-drinking countries:

England, 451,000,000 pounds; U.S.A., 103,000,000 pounds; Australia, 59,000,000 pounds; Canada, 46,000,000 pounds; Egypt, 37,000,000 pounds; French Morocco, 27,000,000; Republic of Ireland, 24,000,000 pounds; Iraq, 22,000,000 pounds; Union of South Africa, 23,000,000 pounds.

What are the reasons for this enormous consumption of tea? Why do people of all walks of life prefer tea over all other beverages? The answers to these questions would probably be as diverse as people themselves.

Most people drink tea because they like it. As they sip a warming cup of tea they experience a very satisfying feeling of well-being. This arises out of the fact that tea has the unique quality of being an excellent pickup, yet relaxes at the same time. The stimulating qualities of tea are enjoyable but provide no undesirable after-effects.

If you asked your family doctor he would probably tell you that people instinctively turn to food and drink that is good for them. He might mention that the diet manual of the Mayo Clinic allows tea on practically all diets, and, as it contains no sodium, tea is particularly recommended in salt-free diets.

Lloyd Percival, famous athletic coach and director of sports college, claims that tea is the best beverage for athletes because it is the finest possible fatigue-recovery aid.

Reach for

FORT GARRY TEA

In Victoria, where tea plays such an important part wherever refreshments are served, Fort Garry Tea is a favorite with discriminating hostesses.

Also Choose Fort Garry Coffee for Satisfying Flavor!

DISTRIBUTED BY

HUDSON'S BAY WHOLESALE

861 Cloverdale 3-7184

Lemon in Clear Tea Brings Out Flavor to Full Extent

Experts agree that in clear tea (without milk or cream) you get the full flavor and fragrance of the tea itself. For added flavor place a thin slice of lemon on top of a cup of clear tea. Tea and lemon go together to produce an irresistible flavor that has no equal. If you like more lemon, use a tangy fresh lemon wedge. Try it!

As an alternative try floating a slice of orange on top of your cup of clear tea. It has a flavor of its own that's hard to beat.

Everybody says it's "NICE"

A cocoanut biscuit sprinkled with cane sugar.

PEEK FREAN'S

MAKERS OF Famous BISCUITS

★ — TEA is Refreshing . . . Drink it OFTEN
Enjoy a PEEK FREAN BISCUIT with it

It's TEA for CANADA WEEK

MARCH 25th - 30th

Survey Shows Tea-Drinkers In Majority in Canada

Tea Breaks Help Housewives

Tea Is Effective Fatigue Recovery Aid for Athletes

Noted U.S. Scientist Proves Workers Gain By Daily 'Tea Break'

Recommends Tea Drinking

10 Billion Cups of Tea Annual Quota in Canada

Take Time for Tea

New Ways to Serve Tea Vary With Time of Day

The Magic of Tea

Tea Possesses Great Restorative Powers

Grocers Launch Drive

Cup of Tea is Most Relaxing

Tea And Cake Ever Gracious, Now Wink-Quick

Tea Good Gravy Base

Stopped The Tra For A Cup Of T

Consumption Is Going Up

THE SWING TO TEA

Refreshing Cup Of Tea Gives Housewife A Lift

Grocers feature special Tea Displays for Tea Week

Afternoon Tea Served With Cake Good Custom

Tea Keeps Down Calorie Count

Teenagers Turn to Tea—Teaki

HELPFUL HINTS ON TEA

TEAKI

Tea is a versatile drink on which you can ring the changes with exciting results, said Teaki who was interviewed today.

"Don't forget to use bubbly boiling water," said Teaki, "let the tea brew for five 'timed' minutes. Then, for a change, try serving the tea clear with a thin slice of lemon stuck with one or two cloves. Add sugar to taste.

"Here's another. Float a thin slice of orange on clear tea and use a cinnamon stick as a muddler."

MODERN MEDICAL SCIENCE AGREES

Tea's Fast-Working 'Pick-Up' Hard to Explain, But No Illusion

Chinese legend has it that tea was discovered accidentally in 2737 B.C., by the Chinese Emperor-Philosopher Shen Nung. Leaves from a wild bush fell into the boiling drinking-water.

Tea Breaks Help Housewives

Exhilarating Quality Of Tea Acknowledge

Make Tea Properly, Keep Hot, To Enjoy It At Its Best

"Let's have a cup of tea," I re-'dies, who think of their waistlin marked to the Chef. "This March, make it tea with lemon and a wind had me shivering all the gar substitute, and fruit-scallop way up Fifth avenue."

Hot Dog! Let's Have A Tea Party

Bubbly Water A Must For Good Tea

What is a good cup of tea? All not agree, for some like others prefer a But everyone

MACMILLAN-EISENHOWER COMMUNIQUE

'Peace With Justice' Key To Big 2 Bermuda Decisions

TUCKER'S TOWN, Bermuda (AP)—Text of the joint communique and annexes released by President Eisenhower and Prime Minister Macmillan:

The president of the United States and the prime minister of the United Kingdom assisted by the U.S. secretary of state and the British foreign secretary and other advisers have exchanged views during the last three days on many subjects of mutual concern. They have conducted their discussions with the freedom and frankness permitted to old friends in a world of growing interdependence. They recognize their responsibility to seek to coordinate their foreign policies in the interests of peace with justice.

Among the subjects discussed in detail were common problems concerning the Middle East, Far East, NATO, European co-operation, the reunification of Germany and defence.

The president and the prime minister are well satisfied with the results of this conference, at which a number of decisions have been taken. They intend to continue the exchange of views so well begun.

The agreements and conclusions reached on the main subjects discussed at the conference are annexed.

Annex I

1. Recognition of the value of collective security pacts within the framework of the United Nations and the special importance of NATO for both countries as the cornerstone of their policy in the West.

2. Reaffirmation of common interest in the development of European unity within the Atlantic community.

3. Agreement on the importance of closer association of the United Kingdom with Europe.

4. Agreement on the benefits likely to accrue for European and world trade from the plans for the common market and the free trade area, provided they do not lead to a high tariff bloc, and on the desirability that all countries should pursue liberal trade policies.

5. Willingness of the United States under authority of the recent Middle East joint resolution to participate actively in the work of the military committee of the Baghdad pact.

6. Reaffirmation of intention to support the right of the German people to early reunification in peace and freedom.

7. Sympathy for the people of Hungary, condemnation of repressive Soviet policies towards the peoples of Eastern Europe, and of Soviet defiance of relevant United Nations resolutions.

8. Agreement on the need for the speedy implementation of recent resolutions of the United Nations General Assembly dealing with the Gaza Strip and the Gulf of Aqaba.

9. Agreement on the importance of compliance both in letter and spirit with the Security Council resolution of Oct. 13 concerning the Suez Canal and on support for the efforts of the secretary-general to bring about a settlement in accordance with its provisions.

10. Joint declaration on policy regarding nuclear tests (see Annex II).

11. Agreement in principle that in the interest of mutual defence and mutual economy certain guided missiles will be made available by the United States for use by British forces.

Annex II

1. For a long time our two governments have been attempting to negotiate with the Soviet Union under the auspices of the United Nations disarmament commission an effective agreement for comprehensive disarmament. We are continuing to seek such an agreement in the current disarmament discussions in London. In the absence of such an agreement, the security of the free world must continue to depend to a marked degree upon the nuclear deterrent. To maintain this, effectively continued nuclear testing is required, certainly for the present.

2. Recognize however that there is sincere concern that continued nuclear testing may increase world radiation to levels which might be harmful. Studies by independent scientific organizations confirm our belief that this will not happen so long as testing is continued with due restraint. Moreover, the testing program has demonstrated the feasibility of greatly reducing worldwide fallout from large nuclear explosions.

3. Over the past months our governments have considered various proposed methods of limiting tests. We have now concluded together that, in the absence of more general nuclear control agreements of the kind which we have been and are seeking, a test limitation agreement could not today be effectively enforced for technical reasons, nor could breaches of it be surely detected. We believe, nevertheless, that even before a general agreement is reached self-imposed restraint can and should be exercised by nations which conduct tests.

4. Therefore, on behalf of our two governments we declare our intention to continue to conduct nuclear tests only in such manner as will keep world radiation from rising to more than a small fraction of the levels that might be hazardous. We look to the Soviet Union to exercise a similar restraint.

5. We shall continue our general practice of publicly announcing our tests series well in advance of their occurrence, with information as to their location and general timing. We would be willing to register with the United Nations advance notice of our intention to conduct future nuclear tests and to permit limited international observation of such tests if the Soviet Union would do the same.

3RD NEW YORK PAPER HIKES PRICE TO 10c

NEW YORK (UP) — The New York Post announced today that its price will go up from five to 10 cents Tuesday. The city's two other afternoon newspapers announced similar price increases last week. "The sinister spiral of wage and price increases we have so often deplored editorially has caught up with us," the Post's publisher says in a letter to readers.

Interference in CBC Programs Charged Against St. Laurent

By VICTOR J. MACKIE
Times Ottawa Correspondent

OTTAWA — A Canadian Broadcasting Corporation commentator and Montreal Gazette columnist Arthur Blakely, charged in a column in the Montreal newspaper today that Prime Minister S. Laurent has attempted to interfere with CBC operations.

He said: "In recent months Prime Minister St. Laurent has made a determined bid to interfere in CBC Public Affairs programming—interference designed to improve the picture which the CBC presents of the Liberal party and its activities at the expense of other political parties represented in Parliament."

The commentator continued, "Other members of the federal cabinet among them Immigration Minister J. W. Pickersgill and Health Minister Paul Martin—have also tried their hands at direct intervention."

Acting prime minister Hon. Paul Martin said today he did not know what the columnist was talking about. Prime Minister St. Laurent is in Bermuda.

Mr. Blakely declined to elaborate on his allegations when questioned. "I have nothing more to say at this time," he said.

A. Davidson Dunton, chairman of the board of governors of the CBC had no comment.

OLSON
Guarantees a Better Buy
SUPERMARKET

LONDON SCHOOLS GET TV

LONDON (CP)—A plan to equip 20 London County Council schools with 27-inch television sets at a cost of £4,000 has been announced. The authorities have already agreed to take part in experimental school broadcasts by the BBC beginning next autumn.

How to pick oil stocks

What facts will help you assess the profit possibilities of oil stocks? Don't miss this week's issue of The Financial Post; read what Pathfinder says about oil stocks now, about how you can improve your chances in the months ahead. The Financial Post is on sale today.

HOW TO SAVE MORE

Can the new tax exemptions on pension plans help you save more for retirement? See this week's Post.

20c at your newsstand
Yearly by mail $6; 2 years $11

THE FINANCIAL Post
481 University Ave., Toronto 2
The MACLEAN-HUNTER Newspaper for all Businessmen

IF YOU ARE ON A DIET

and require Special Foods with HIGHER PROTEIN and Lower Carbohydrate content than ordinary Foods, we suggest

Energen

Rolls, Breakfast Flakes and Biscuits (no added salt).

Available from:

T. EATON COMPANY LTD.
HUDSON'S BAY CO. LTD.
HEALTH FOOD SHOP
1035 Fort Street

Send for Literature to:
MacDOWELL BROTHERS
Brockville, Ontario

You don't need to pay $250 to $300 for

INCONSPICUOUS ...QUALITY HEARING AIDS!

Zenith Offers the World's Largest-Selling, Finest Quality Hearing Aids at $65 to $165 with Ten-Day Money-Back Guarantee!

Despite some exaggerated claims, the only *big* difference in hearing aids today is *price!* Zenith offers a full line of highest quality, up-to-the-minute models, *all at sensible prices!* Visit your nearby Zenith Hearing Aid Dealer, listed in classified phone directory. Or write: Zenith Radio Corporation of Canada, Ltd., Hearing Aid Division, 1165 Tecumseh Road E., Dept. A7CE Windsor, Ontario.

ZENITH
The Royalty of HEARING AIDS

SOLD BY
Emes Electric
1122 BLANSHARD ST.
2-0421

SOLD BY
Prescription Optical CO.
154 MEDICAL ARTS BLDG.
233 YARROW BLDG.

Stop... Go Refreshed With the Magic of TEA!

It's *Tea for Canada Week* at SAFEWAY
March 25th to 30th

Canterbury Vigorous Full Flavored Finest Quality TEA

Orange Pekoe
1-lb. pkg. $1.36
Tea Bags pkg. of 125 $1.53

Orange Pekoe and Pekoe
1-lb. pkg. Reg. $1.17, less 15c 97c
Tea Bags Pkg. of 120 ..... $1.39

Guest Tea	1-lb. pkg.	92c
Guest Tea Bags	Pkg. of 100	95c
Blue Ribbon Tea	Red Label, 10c off, 1-lb. pkg.	$1.06
Lipton's Tea Bags	Pkg. of 60, reg. 85c, less 10c	75c
Nabob Tea	Green Label, 1-lb. pkg.	$1.06
Nabob Tea Bags	De Luxe Orange Pekoe, pkg. of 125	$1.62
Salada Tea	Brown Label, 1-lb. pkg.	$1.34
Salada Tea Bags	Orange Pekoe, pkg. of 60	85c

Fresh California Lemons 19c
Serve fresh lemon slice in tea for a refreshing drink, lb.

Taste Treats ... to go with TEA

Strawberry Jam	Empress Pure 48 fl. oz. tin	1.03
Cake Mixes	Little Dipper, white, yellow, chocolate, spice and ginger, 15-oz. pkg.	2 for 49c
Sweet Biscuits	David's sweet assorted varieties, 1 lb. pkg.	2 for 69c
Solo Margarine	Use as a spread 1 lb. pkg.	2 for 53c

Golden way to start the day! Tea'n Toast'n Marmalade
Empress Pure Seville Orange MARMALADE 48-fl.-oz. tin 75c

Angel Food Mix	Betty Crocker, 16-oz. pkg.	57c
Date Square Mix	Monarch, 14-oz. pkg.	39c
Easy Bisk	Robin Hood, 20-oz. pkg.	29c
Brownie Mix	Robin Hood, 15-oz. pkg.	39c
Orange Cake Mix	Ogilvie's, 16-oz. pkg. Special offer	24c
Fruit Cake Mix	Robin Hood, 30-oz. pkg.	69c

Raisin Bread	Skylark Delicious Toasted 16-oz. loaf	20c
Sandwich Bread	Skylark, sliced 16-oz. loaf 2 for	31c
Date Loaf	Mrs. Willman's, each	35c
Light Fruit Cake	Mrs. Willman's, each	45c
Cream Layer Cakes	Mrs. Willman's, each	49c
Oatmeal Cookies	Dad's 11-oz. pkg.	30c
Fig Bars	Venus, fresh 16-oz. pkg.	37c
Caramel Wafers	Gray Dunn 7½-oz. pkg.	27c
Digestive Biscuits	Peek Frean 8-oz. pkg.	27c
Lime Creams	Huntley & Palmer 8-oz. pkg.	27c
Assorted Cream Biscuits	Peek Frean 8-oz. pkg.	30c
Chocolate Vienna Biscuits	McFarlaine & Laing, 8-oz. pkg.	49c
Christie's Cremo Biscuits	pkg. of 18	35c
Red Currant Jelly	Empress Pure, 9-oz. glass	36c
Bramble Jelly	Empress Pure, 9-oz. glass	32c
Black Currant Jam	Empress Pure, 24-oz. tin	65c
Boysenberry Jam	Empress Pure, 24-oz. tin	54c
Peach Jam	Empress Pure, 24-oz. tin	42c
Ginger Marmalade	Chivers, 12-oz. jar	37c
No. 1 White Honey	Pride of the Prairie, 4-lb. tin	$1.05
First Grade Butter	Springhouse, 1 lb.	70c
Fresh Milk	Quart bottle	24c
Cremo	Delicious in tea, pint bottle	25c

... a popular favorite
BARBECUED SPARERIBS

Pork Spareribs	Small side, lean and tender	58c
Barbecue Sauce	French's 5-oz. bottle	27c

(Sparerib and Sauce Prices Effective March 25-26-27 Only.)

Prices effective March 25th to 30th In All Greater Victoria Stores

Our Store at Tillicum and Burnside open all day Wednesday from 9.00 to 6.00.
Meat on sale until 1 p.m. only.

CANADA SAFEWAY

Hudson's Bay Company.

INCORPORATED 2ND MAY 1670

Thursday hours: 9 a.m. to 5.30 p.m.
For courteous service Dial 5-1311

Fashion's Newest Silhouette begins with

Flexees

from the Bay!

A means for every type of figure to achieve fashion consciousness. Streamlined corselettes, some with bare-backed glamour, expertly constructed brassieres, and girdles to play delightful disappearing tricks with unwanted inches . . . Which Flexees will serve as the indispensible foundation for your fashions?

New Low-Backed "Zip Front"

Bouffante is a three-in-one strapless and contoured for wear with your low-cut gala dresses. Nylon satin front has a long front zipper for easier dressing. Nylon lace bust cups in under-wired bra—elastic sides and hip-band mould you in sizes 33-40. Black or white. Price **17.50**

HUDSON'S BAY COMPANY, foundations, fashion floor, 2nd

In our Foundation dept., March 27 and 28

Marjorie Smith, Flexees Consultant

Yes, for two days only, Mrs. Marjorie Smith, stylist for Flexees (Canada) Ltd., will be on hand in our foundations department. Mrs. Smith will advise you on what type and size of foundation garment is best for your figure. Take advantage of the offer to have an expert advise in choosing the garment you need for the lovely figure you should have. Visit our foundations department March 27 or March 28 . . . Mrs. Marjorie Smith will be pleased to help you solve your figure problems with well chosen garments.

Three-in-one 'Zip Front' Bouffant . . . Dainty nylon lace bust cups, removeable straps. Lightly boned. Price **17.50**

"Profile" Combination — With nylon taffeta front, nylon lace cups—lastique contour back panel, nylon power net sides with contour inserts. No bones. Zipper. Sizes 33 to 40. Price **18.50**

"Petit Point" Step-in Combination controls waist, hips and thighs. Cups of embroidered sheer, reinforced under cups, satin elastic front and back panels. Junior weight nylon power net sides. S.M.L. White. Price **12.50**

Figurama Bra—Nylon lace bandeau bra has famous slip loop for free movement, low cut back of complete elastic. Sizes 32 to 38. White. Price **3.95**

Figurama Girdle . . . Gives look of longer length to midriff, has bias section to lift abdomen. Nylon satin front, satin lastique back. Side zipper. 27 - 34. Price **18.50**

Two fittings at $15

Twin Control Corselette. Boned nylon satin front, molds long slim line. Bra of nylon lace and nylon satin. White, in short and average sizes 32 to 40, and full-hip fittings. Price **16.50**

Waistline "Bare-Bac" Bras—Under wired lace cups and front nylon lace lastique back. Detachable straps. Hook in back to attach bra to girdle. Front fastening, 32 to 38. Price **8.95**

"Average" Girdle, 2½" Flex-top. Embroidered nylon front panel, nylon lace sides, nylon satin lastique back panel. White. Lightly boned. 25 to 32. 3 fittings. Price **12.50**

Front-fastening Bandeau. Gleaming white satin in "Avant" style brassieres. Front hook closing. Sizes 32 to 36. Price **1.95**

Waistline Corsees of junior weight nylon power net with "Petit Point" pattern. 2 lengths, white. **4.95**
Also panty. **5.95**

Figurama Bras in fine embroidered cotton broadcloth with the slip loop for free movement. 32 to 38. Price **2.95**

Waistline "Profile" side zipper, nylon taffeta front with satin lastique contour inserts on sides. Average fittings. Price **12.50**

HUDSON'S BAY COMPANY, foundations, fashion floor, 2nd

'---Would Have Been No Emily Carr Without Me', Says U.S. Artist

By AUDREY ST. D. JOHNSON

Why did Emily Carr never acknowledge, by so much as a single word in one of the several autobiographical books she wrote, the debt a distinguished American artist claims she owed him?

Bearded, philosophical Mark Tobey, an important figure in the international world of art, turned a flashing blue gaze in my direction when I asked him if it was a fact that he had at one time taught Emily Carr.

"There would have been no Emily Carr," he said abruptly, "if it hadn't been for me."

Tobey, who soared into the realm of master painters in the decade between 1935 and 1945, with his discovery of what has been described — though not by him—as "white writing," was paying one of his periodic visits to Victoria this weekend.

The visits have extended intermittently over a period of 35 years.

BOARDED

It was back in the early twenties when first coming to this city to paint and meditate, that Tobey stayed at Miss Carr's boarding house.

There he quickly became interested in the talents of "a greatly gifted woman" who was frittering her time away with pottery ash trays and still lifes.

She became his pupil and he taught her the principles and concept of form, which she came to understand and accept "after a great struggle."

In his own words: "It simply is not possible that a woman living her circumscribed life, could have developed as she did, to conceive the great swirling canvases, the wonderful tree forms, unless there had been someone to indicate the way for her: I was that someone."

While there is apparent in Tobey the pronounced ego that is inevitable in all great artists, however deceptively simple they may appear to be, in his case it is an ego that has sunned itself in the mellowing influence of a humane and broad intelligence for more than 60 years.

TURNED AGAINST

He speaks of Emily Carr and the fact that "for some unaccountable reason she turned against me" without rancor, and with a firm forthrightness that lays as much emphasis on her stifled genius as it does on himself as the liberator of that genius.

We sat at lunch in an Empress Hotel window and he turned a morose eye in the direction of the brash new timbering hiding the scars of the dismembered post office.

"Why can't Victoria be content to be itself?" he demanded.

In his opinion such old buildings are part and parcel of a city's character and its life story.

"So much modern architecture is entirely functional . . . impersonal. There is a cold, matter-of-fact uniformity about it."

He loves Victoria; but he likes it for its own serene, unhurried, rather old-world flavor and hopes it will never feel obliged to ape American cities.

Born in Wisconsin, Mark Tobey has travelled extensively, studying in France, working as resident artist at famed Dartington Hall, a progressive school in South Devon, and visiting and studying in the Near and Far East.

His absorption in Chinese calligraphy and Japanese brushwork led to the discovery of "white writing," an intricate overall patterning of rhythmically interwoven lines, which has been called "one of the few original contributions to American painting" and a "Bach-like building up into a massive composition . . ."

Two years ago, Tobey's paintings were shown at the Galerie Jeanne Bucher in Paris and French critics hailed him as a great American master. "All eyes are now fixed on Tobey," said one, while another declared that he was the American painter who, in recent times, had roused more interest in France than any other.

While he doesn't admit to having any fixed address, Tobey does spend most of his time while on this continent, in Seattle—when he isn't in New York.

In June he is bringing the gallery a one-man show, representative of the best of his works; mostly because of his affection for the city and admiration for the gallery.

"It's a show other galleries in Canada would give their eye teeth to get," is curator Colin Graham's enthusiastic reaction.

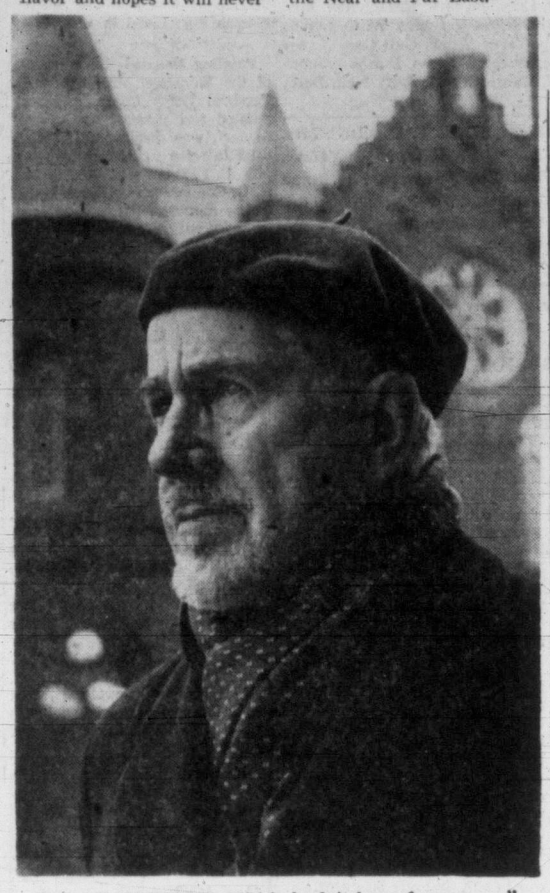

MARK TOBEY . . . "if it hadn't been for me . . ."

Victoria Daily Times

VICTORIA, B.C., MONDAY, MARCH 25, 1957 — 15

MONTE ROBERTS

Thoughts while dozing. . . .

. . . did you know there actually IS a Society for the Protection of Women and Children? . . . when are they going to form a much more vital Society—one for the Protection of Men from their Women and Children? . . .

. . . love that radio commercial about Chlorets . . . the one which says "Nothing protects your breath like Chlorets" . . . I should know, I've been using Nothing for years . . . and even my best friends have always been happy to tell me. . . .

. . . wish the provincial government would get around to permitting Vodka into this part of the country . . . couldn't think of a pleasanter way to avoid bad breath. . . .

. . . one thing about these visiting Rotarians, they seem to go around in the best circles. . . .

. . . if I were king, the first thing I would do would be to banish from the country all people who express sympathy by saying smugly "that's the way the ball bounces" . . . "if I were king" . . . gad, how that dates me . . . if I were king these days, I would do what all kings do . . . namely, as they are told. . . .

. . . I am continually being accused of opposing progress and perhaps I am . . . over on the mainland the other day, I once more felt the good old days were somehow better . . . and this feeling came to me, in, of all places, the North Vancouver Ferry . . . bridge or no bridge, by far the pleasantest way of getting from Vancouver to North Vancouver is by the ferry. . . .

. . . Now, if they could only revive the West Vancouver Ferry . . . there was a really happy trip, especially when the cross-chop was running against the tide in the First Narrows . . . a really pleasant way of going from Vancouver to West Vancouver. . . .

. . . of course, there are those who say ANY way of getting from Vancouver to any other place is a pleasant way . . . but naturally, I don't agree . . . Vancouver is a lovely city, especially when viewed from a distance. . . .

. . . whatever became of Our Very Own Island Correspondents? . . . haven't heard from a single one in weeks . . . come on, correspondents at Wobble Hill and Goon Centre and Lunchville . . . hurry up with your Very Own News . . . why, even Wallopem Beach must be finished with the Off Season, like.

. . . wish I'd remembered my favorite one-way street story the other day when I was talking about one-way streets . . . the story about the inebriated gentleman who was driving the wrong way when he was stopped by the police with the usual polite question "where do you think you're going?" . . . "I don't know," replied the fuddled driver, "but wherever it is, I'm too late. Everybody is coming back." . . .

. . . perhaps I should stick to dozing minus thinking. . . .

TOPICS OF THE DAY

St. Luke's 60-Up Club will meet for cards and bingo at St. Luke's Hall, Cedar Hill Road, Tuesday at 2 p.m.

★ ★ ★

Hopes of city merchants that the new Municipal Act would be changed to permit six-day shopping on a year-round basis were dashed by Mayor Percy Scurrah today.

He said he has been informed, "by well-informed sources which I cannot disclose" that the act will not be changed to extend the two-month summer period of six-day shopping which is allowed in the new act.

★ ★ ★

Management and employees of the Poodle Dog Cafe and Bakery Ltd. and Brand's Cafe have accepted a conciliation board recommendation of an increase to 85 cents an hour from the present 75 cents.

The Restaurant Workers' Union has also won another paid statutory holiday and a drop in the price of meals for employees from 30 to 20 cents.

★ ★ ★

Program of card games, dancing and entertainment has been planned for a meeting of the 60-Up Pioneer Club in the YWCA tonight at 8.

★ ★ ★

A car driven by Mrs. D. P. Pyke, All Bay Road, sheared off a power pole when it went out of control on West Saanich Road near Ardmore Golf Club about 3 p.m. Friday.

An unidentified passenger in the auto was taken to Resthaven Hospital, Sidney, with facial cuts and bruises.

★ ★ ★

B.C. Coast Service of the CPR will make two special calls at Port Angeles for delegates to the Olympic Logging Congress at the Empress Hotel.

On Wednesday, April 3, Seattle-Victoria steamer will make a special call northbound at Port Angeles, and on April 6 a southbound call will be made.

★ ★ ★

Meeting of the St. Alban's 60-Up Club has been scheduled for St. Alban's Hall, Ryan Street, Thursday at 2.30 p.m.

★ ★ ★

"Modern Education and Attitudes Toward It" will be the subject of a panel discussion at Belmont High School tonight at 8 o'clock.

Parents', ratepayers' and teachers' viewpoints will be presented by Mrs. H. D. Young, J. L. Williamson, and Gregory Cook, respectively. A student from the high school also will take part in the discussion. Moderator will be James Kinnear.

Eighteen students from Campbell River High School are on a two-day visit to the current session of the Legislature, sponsored by the Elk Falls division of Crown Zellerbach (Canada) Ltd., in conjunction with the Powell River School Board.

They were shown over the buildings by E. K. DeBeck, clerk

★ ★ ★

Four representatives from provincial and local Civil Defence headquarters here will attend a major briefing conference in Arnprior, Ont., before the all-Canada CD exercise May 10 and 11.

Attending the conference April 8 to 12 will be Gen. C. R. Stein, provincial co-ordinator, Maj. L. R. A. Hart, provincial operations officer, Capt. P. W. deP. Taylor, civil defence officer for the Sooke-Jordan River area, and F. F. Burrows, chief training officer for the Greater Victoria target area.

★ ★ ★

An Esquimalt Golden Age Club meeting arranged for Wednesday has been cancelled.

★ ★ ★

Ward four Liberal Association meets Wednesday at 8 p.m. at Liberal Headquarters on Government Street. Speaker will be Alistair Fraser, Liberal candidate for the federal riding of Esquimalt-Saanich.

★ ★ ★

City representative on a conciliation board considering wage disputes between the city and the police union will be lawyer J. C. McIntosh, Mayor Percy Scurrah announced today. He said the city will be represented on a conciliation board on firemen's wage demands by W. C. Angus.

★ ★ ★

The Victoria Chamber of Commerce today received one of the "coldest" tourist inquiries in years.

Claud Garrett Hamill of Texas, oil operator, wrote to the chamber for information on "polar bear" hunting on Vancouver Island.

He wanted to know, he said, when was the proper season to hunt the bears and where he could obtain guides.

★ ★ ★

The Provincial Cabinet today granted permission to Dr. Clifford Carl, director of the provincial museum, to make a tour in the United States for the purpose of lecturing and showing movies of B.C. wildlife.

The tour won't incurr the government any expenses as Dr. Carl has been engaged by the Canadian Audubon Society to lecture in the United States. He will be away from Victoria between April 2 and May 10.

SEEN HER?

Missing 10 days from her Victoria West home is 17-year-old Priscilla Tosczak, 424 Skinner, who was last seen by her mother, Mrs. June Tosczak, as she left for a dance at Esquimalt High School on March 15. The girl is five feet, six inches tall, 127 pounds, with long dark brown hair, green eyes, five discolored upper teeth and one chipped front tooth. She wore a green party dress, rhinestone necklace and earrings, red coat and shoes. If you have seen her, city police ask you to contact them.

CPR Warns Of New Plant Odor Nuisance

Canadian Pacific Railway has protested to Victoria city council the planned establishment of a rendering plant in Victoria West.

A letter sent by the legal department of the railway threatens legal action if an odor nuisance occurs in the vicinity of the Empress Hotel.

Mayor Percy Scurrah said the agreement being signed with the Vancouver firm of Gordon Young B.C. Ltd. stipulates that "the first time it's a nuisance the city can order its closure immediately and permanently."

He also pointed out that before the permit was given the company to build, definite requirements for beautification and sanitary disposal of wastes were laid down.

The firm has acquired some old buildings formerly used by Sidney Roofing Company in the Mud Bay-Lime Bay area.

TUESDAY MEETINGS

North Kiwanis: Monterey Restaurant, 6.15 p.m.

Victoria Electric Club: Noon tour of Growers' Wine Co. Ltd., where lunch will be served.

American Society for Metals: Pacific Club, dinner at 6.30 p.m.

Auto Dealers' Association: Pacific Club, noon luncheon.

How Do You Vote on Centennial Project?

A total of 31 suggestions have been made from various individuals and groups as to the type of project Greater Victoria should have to mark the province's 100th birthday next year.

Shortly the Greater Victoria Centennial Committee will begin sorting them out for a decision as to which one goes ahead.

Times' readers, through their correspondence, have expressed the hope that a fitting and lasting memorial will be chosen.

To help them express a majority view the Times today submits a ballot listing all the projects suggested so far. It is quite apparent that some of these will be ruled out because of the cost involved or other practical reasons. But at least an expression of viewpoint will help the Centennial Committee in arriving at a decision.

The Times invites subscribers to mark a cross against the project you think best and mail it to "Victoria's Centennial Project Ballot, c/o The Victoria Daily Times, 2631 Douglas," or leave the ballot at the Douglas or Broad Street offices.

Results will be announced shortly.

Here is the ballot:

1. Civic auditorium. ☐
2. Seaside auditorium. ☐
3. New wing for Royal Jubilee Hospital. ☐
4. New wing for St. Joseph's Hospital. ☐
5. Restoration of historic Fort Rodd Hill as a military fortress and tourist attraction. ☐

★ ★ ★

6. New wing for the Art Gallery. ☐
7. Restoration of Gorge Park and the Japanese tea gardens. ☐
8. Civic centre to include a new city hall. ☐
9. A replica of old Fort Camosun (Victoria's early name). ☐
10. Reconstruction of old Fort Victoria to include Indian, maritime natural resources and natural history museums, plus other features. ☐

★ ★ ★

11. An Indian museum (apart from above). ☐
12. An aquarium. ☐
13. A home for aged B.C.-born citizens. ☐
14. Establishment of a senior citizens' club. ☐
15. An observation tower atop Beacon Hill. ☐

★ ★ ★

16. Restoration of Craigflower School, first school in B.C. ☐
17. A new isolation hospital. ☐
18. A cerebral palsy clinic. ☐
19. Enlargement of Thunderbird Park. ☐
20. A park similar to Vancouver's Stanley Park. ☐

★ ★ ★

21. A centennial highway from Hillside to Admiral's Road, marked by specific improvements. ☐
22. A historical rose garden. ☐
23. A floral clock. ☐
24. Building of a youth centre. ☐
25. Construction of a square in the city centre with fountain and park. ☐

★ ★ ★

26. Improvements to Victoria's shoreline. ☐
27. Improvements to Swan Lake. ☐
28. Landscaping of Richardson Street, adjacent to Government House. ☐
29. An open-air swimming pool. ☐
30. A greeting station for foreign ships. ☐
31. A replica of an early sailing vessel to be used for naval cadet training. ☐

Skeena to Join Southern Cruise

Second New D-E Coming

Canada's newest destroyer escort, the Skeena, has her summer's work laid out for her even before commissioning which takes place at Burrard Drydock Co. Ltd. Saturday, it was learned today.

On June 12, she will sail in company with three other Pacific Command ships on a two-month training cruise with cadets from the Canadian Services College, Royal Roads.

As usual for these cruises, senior ship will be HMCS Ontario, cruiser especially converted for training purposes.

Escort vessels, in addition to the Skeena, will be HMC Ships Cayuga and Athabaskan.

TO HAWAII

General area to be covered by the cruise was announced officially today, but specific ports are withheld until clearances are obtained. The four ships will work in the Hawaiian island area, and will call at ports on the Pacific Coast of the United States.

Prior to her first training voyage, the Skeena will have shakedown cruises and work-ups in local waters, with a possible work-up farther south.

About 40 of her crew are now at North Vancouver, and the balance of the peacetime complement of 12 officers and 198 men will arrive there from the pool at HMCS Naden Friday.

The Skeena will leave for Esquimalt within a few days of commissioning.

TO ATLANTIC

Not yet officialy confirmed is transfer of HMCS Sioux, veteran of training cruises and combat action, from Pacific to Atlantic command. Sioux is expected to leave soon for Halifax after completing post-refit trials. She is now in final stages of refit.

It is expected the Second Canadian Escort Squadron based at Esquimalt will be strengthened by the addition of another of Canada's brand new destroyer escorts, the Margaree, which was built in Eastern Canada.

Departure of the minesweeper HMCS Comox for the East Coast has been confirmed by naval headquarters at Ottawa. She will leave Esquimalt April 3, arrive at Halifax May 4.

Still unconfirmed is rumored transfer of the Comox to NATO forces under mutual aid.

NAVAL SHIP MOVEMENTS

Ontario, Jonquiere, Stettler at Okinawa on training cruise, return Esquimalt May 3.

Fortune, James Bay leave Tuesday, return April 12.

Deer on Highway Blamed by Driver For Collision

A deer which jumped in front of his car was blamed by Allen Repesse of Nanaimo, defendant in a Supreme Court civil action here, for a highway accident near the Chemainus River bridge on Nov. 6, 1955.

The civil suit is being heard before Mr. Justice H. W. McInnes.

Plaintiff is William Keserick, who is suing Repesse for $2,000 for damage to his car, and injuries suffered when his car was in collision with the defendant's vehicle.

Repesse claimed, however, that he could do nothing to avoid the accident as a deer jumped in front of his car, causing him to lose control. A dead deer later was found near the scene of the accident.

'MAN OF GREAT HOSPITALITY'

Gwiutalas, pronounced Gwee-yu-tha-lasx, is the newest member of the Kwakiutl Indian Tribe. He's better known as Lieutenant-Governor Frank Ross, pictured Saturday being made an honorary member by carvers Henry Hunt and David Martin (partially hidden). Title was bestowed by Chief Mungo Martin. Induction took place after lieutenant-governor made first cut in the 100-foot cedar log which will be carved as a totem gift for Queen Elizabeth. Gwiutalas means "man of great hospitality." (B.C. Government Photo.)

Eight Injured in Traffic Over Weekend; 2 Children

Three persons are in good condition in hospital after weekend traffic accidents which injured a total of eight, none seriously.

Recovering at St. Joseph's Hospital with facial abrasions and an elbow injury is six-year-old Lilian Jones, Port Renfrew, who ran into the front of a moving car on Craigflower about 200 yards south of Admirals Sunday about 9.30 a.m.

Colwood RCMP said driver of the car was William Marshall Watt, 2693 Tillicum.

John S. Dee, 66, 1337 Lyall, was treated for a minor chest injury at St. Joseph's and discharged after the car in which he was riding was in collision with another at Bay and Government at 8.45 a.m. today. There was heavy damage to both cars, driven by Nancy J. Dee, 1337 Lyall, and Gilbert R. Barbour, 1028 Richardson.

Admitted at St. Joseph's Saturday night after a two-car smash at Duke and Albert Head Road were Mrs. Hilary Young, Duke Road, suffering a chest injury, and Mrs. Aileen Darling, 122 Duke, with head and leg injuries and abrasions.

CHILDREN HURT

Given emergency treatment for head bumps, then released, were two Darling children, Alison, 3, and Allan, 13.

Two pedestrians were treated for minor injuries and released after collisions with cars Saturday night and early Sunday.

Harry Warner, 75, 1109 Princess, was knocked down at Cook and Princess by a car driven by Donald L. Hansen, 1759 Newton. He was treated at Jubilee Hospital for bruised knees.

A car driven by Brian A. Pope, 3738 Tillicum, was in collision with Camp Gordon Head soldier Leo Rutkaushes, 29, at Government and Cormorant Sunday at 12.45 a.m.

A taxi took the pedestrian to St. Joseph's Hospital where he was given emergency treatment and sent to HMCS Naden Hospital for X-ray of a bruised hip.

ASK The TIMES

Q.—When was standard time established and how many zones are there in Canada?—W.L.S.

A. — Standard time was adopted at a world conference in Washington, D.C., in 1884. It sets the number of time zones in the world at 24, each zone extending over one-twenty-fourth of the world's surface and including all the territory between two meridians 15 degrees apart longitude. Standard time is Greenwich time, all other time zones being a definite number of hours either in advance of or behind Greenwich time. Canada has seven time zones, the most easterly being Newfoundland standard time, three hours and 30 minutes behind Greenwich mean time. Pacific standard time, used throughout British Columbia and part of the Northwest Territories, is eight hours behind Greenwich. There are also villages that adopt such time as seems best to suit their convenience, but in general the legal boundaries of the different zones are actually in use.

Anyone wishing a question answered is invited to send the problem along to The Times, addressed to "Ask The Times" Editor. Questions and answers will be published daily.

All questions should deal with matters of fact and be of general interest. The Times does not undertake to solve conundrums.

"Can you wrap it to look like a golf cart? . . . It's for my husband's birthday."

SHOPPING GUIDE

Glamor Can Come to All . . . Even to the Safety Pin

By PENNY SAVER

The safety pin has been given new elegance and prestige, and can now be brought out into the open. No more pinning things from the inside, making sure the safety pin (often a life saver) doesn't show. Large, **gold plated safety pins** are now most fashionable for lapels, scarves and as bars for collars. Yes, ladies, the safety pin, glamorized and glittering, has come into its own. At the crooked end of the pin you'll see disks, some round, some square, that are decorated with dimensional designs or with dainty engraving. Your scarves will be kept neatly in place, and your simple jackets or sweaters will be brightened by these attractive pins. The price $1.95.

Still catering to milady with long hair, manufacturers have come up with a **chignon ring**, similar to ones I have previously mentioned, but at the base of this one is a **star**. Of expansion gold dotted with rhinestones at the joins, the band fits around your chignon and holds it neatly. The back part of the band that fits next to your head expands into a glittering star. A little different than most, these chignon rings are selling at $3.95. This would be a good gift idea for birthdays.

Oh . . . sour cream! No, I'm not saying that in dismay, it's delight. Time after time I've "soured" cream in the kitchen so that I could mix a favorite recipe, but no more of that for me. Now I buy **sour cream**, rich and tangy, for 27 cents a half pint. A local dairy has taken pity on cooks such as me, and is saving us a lot of trouble. The size of the containers is so handy . . . just right. It used to be that you could only buy sour cream in pint or quart sizes, and inevitably one would have no use for the leftover portion. Salads, baked goods and many dinnertime treats taste all the better for the addition of sour cream.

Is **yogurt** one of your special taste delights? You can buy it, too, at 27 cents a carton.

Rather than search through city stores for items mentioned in the column, call me at 2-3131 and I'll tell you where I shopped.

A demonstration on pottery-making will be given at meeting of Langford Women's Institute Tuesday in the institute hall, Dunford Avenue, at 2 p.m. Mrs. S. M. Vallis will be the demonstrator.

Annual service, Mothers' Union, Monday at 2.30 p.m., Christ Church Cathedral. Tea in Memorial Hall, 912 Vancouver Street. Visitors may attend.

4603
12—20
by Anne Adams

Accessory Dress

Plan a whole fashion wardrobe — when you sew this pretty dress! Vary its neckline (high or low); add a tie-on peplum, or a graceful bow! It's the ideal style for travel, vacation, day-to-dark activities. Just switch accessories for a fresh "new" appearance!

Pattern 4603: Misses' sizes 12, 14, 16, 18, 20. Size 16 dress takes 3 yards 35-inch fabric.

Send 40 cents in coins (stamps cannot be accepted) for this pattern. Please print plainly size, name, address, style number.

Send order to Anne Adams, care of The Times, Pattern Dept., 60 Front Street W., Toronto 1-A, Ont.

OF PERSONAL INTEREST

Honor Miss Penny Steele

Mrs. A. J. Clements, 2518 Bowker Avenue, and her daughter, Mrs. A. G. Grant, entertained at a surprise miscellaneous shower recently in honor of bride-elect Miss Penny Steele, whose marriage takes place next Friday. The bride-elect was presented with a pink rosebud corsage, while her mother, Mrs. H. C. Steele, and the groom-elect's mother, Mrs. W. Wightman, received pink carnations. An umbrella, attractively decorated in pastels, covered the many gifts. Mrs. Steele presided at the tea table. Other guests were Mrs. P. S. Watt, Mrs. F. A. Woods, Mrs. E. C. Wiley, Mrs. T. Turner, Mrs. G. McClure, Mrs. R. Straith, Mrs. L. A. Yeomans, Mrs. Gooderham, Mrs. J. W. Gillam, Mrs. R. A. Press, Mrs. F. L. Gilbert, Miss E. Creeden, Mrs. E. Holyoak, Mrs. R. Fitchett, Mrs. P. Froehlich, Mrs. A. Button, Mrs. W. G. Lynch, Misses Muriel Watt, Claire Wiley, Terry Wiley, Gail Goo[illegible]ham, Maxine McClure, Glenda Gilliam, Barbara Press, Donna Gilbert, Edna May Dysart, Pat Crawford, Laurie Nobel, Sally Nell, Betty Thom and Pat Lane.

Miscellaneous Shower

Mrs. Sophie Haldenger was hostess at her home recently with a miscellaneous shower for bride-elect Miss Jean Bursey. Among guests at the party were Mrs. K. Lorenz, Mrs. T. Nyberg, Mrs. E. Copeland, Mrs. J. Kennedy, Mrs. Joyce Vassar, Mrs. June McIntyre, Mrs. Anne Nerinck, Mrs. R. Bursey, Mrs. Yolanda Pagnotta, Misses W. Roberts, Muriel Stewart and Gladys Smith.

CLUBWOMEN'S NEWS

59 Years—At a meeting of the James Bay Women's Guild (Christ Church), Canon A. E. Greenhalgh gave a talk on his "first 59 years in Canada." Arrangements were made for a rummage sale on April 3 with Mrs. Carl Gonnason the convener, and for a May Day Tea in the hall when Mrs. Enid Webster's play group will present "The Old Woman Who Lived In a Shoe."

Painting Donated—At a meeting of the Women's Auxiliary to the Cerebral Palsy Clinic, a picture, painted and donated by Mrs. W. Alsdorf, was displayed. It will be used to raise funds for the clinic. Mrs. L. F. Dunn presided and Mrs. H. G. Cummings was introduced as a new member. Plans were made for a rummage sale in late April with Mrs. J. Nielsen, Mrs. H. C. Taylor and Mrs. C. Wallace in charge of arrangements. Mrs. D. B. Ascott reported that 63 women were giving volunteer help each week in various departments of the clinic.

Talks On Films — At a social meeting of Lake Hill Women's Institute Mrs. H. B. McClung spoke on causes and treatment of cerebral palsy and of work being done at the clinic in the Royal Jubilee Hospital annex. A film was shown. Following a second film "Preface to a Life," Dr. Marian Sherman led a short discussion on mental health. W. Beddington operated the projector. Mrs. J. Sutherland presided; tea was served by Miss E. Bruce and Miss D. Cox. Twelve tables were in play and there were additional guests for tea at a card party held recently by the institute. Names drawn for prizes were Mrs. E. Coleman, Mrs. R. Bonner, Mrs. van der Houltz and Mrs. W. Buchanan. Proceeds are in aid of the Solarium.

Victoria Purple Star No. 104, LOBA, social evening, tonight at the home of Mrs. E. Bousfield, 297 Island Highway. Assisting hostesses Mrs. B. Stanfield and Mrs. C. Dibblee.

Demonstration of spring floral arrangements and talk on care of flowers by Mrs. Shirley McAree, Wednesday at 2 p.m., lecture room, St. Andrew's Presbyterian Church, sponsored by the Women's Guild groups. Afternoon tea served. Tickets available from group members.

SEE OUR WINDOWS
You Will Not Be Disappointed
LITTLE & TAYLOR
1209 Douglas St.

WHY GROW OLD?

By JOSEPHINE LOWMAN

Hints for Minimizing Those Aging Lines

We women know we cannot expect to go through life without getting some battle scars, and also some happiness scars, unless we put our emotions in cold storage and our epidermis in a cold cream jar. But, when we first notice a few lines and a grey hair or so it is surprising. If we are happy and enjoy living we go gaily along, subconsciously believing that it will never happen to us. We expect some magic potion to save us before we begin to show signs of aging.

Actually, we do have many potions which are a great aid. Regular skin lubrication, plus all the benefits of exercise, happy emotions and good nutrition, which are reflected in our appearance, can create near magic.

Anyway, don't allow those lines to throw you—except into action. No doubt some of the lines you have are laughter lines. Some may have come from wonderful hours spent outdoors. You may have acquired some while in the heart-warming sunshine or when sitting by the sea. The sun and wind are not kind to our complexions but they are great for our health and our laughter.

I think that lines, and even an occasional cold, are worthwhile if you have fun while getting them. The lines to dread are those which come from boredom, from worry, from a dour disposition, from such down-pulling emotions as envy and bitterness.

However, every woman wishes to remain as youthful looking as possible without sabotaging vibrant living. Here are a few hints about minimizing the lines you may be subject to:

1. Wear colored glasses when in the bright sunshine. You will otherwise accumulate squint lines. Many women have lines because they will not wear eye glasses when they need them. Eye strain makes them squint.

2. Avoid extreme facial mannerisms, such as lifting the eyebrows and screwing the face up. These are not attractive anyway.

3. Most important—keep your skin pliable through daily lubrication.

4. Pat your cream on gently. Do not massage vigorously.

5. Try to avoid tension. This pulls the contour of the face downward.

6: Facial exercises have helped many women improve contour.

If you would like to have my facial exercises send a stamped, self-addressed envelope with your request for leaflet No 9 to Josephine Lowman in care of this newspaper.

LOUISE DAVIS

On Etiquette

Please explain where to draw the line in sending wedding invitations. Does one include the names on a Christmas card list? My husband and I are employed in the same building but not in the same office. Do we send invitations to everyone in both offices or just one each to our respective bosses and his group? We have no social contacts with our fellow employees to speak of.

Louise

Do we send an invitation to our doctor and his wife? How about our neighbors?

Louise Davis answers:

If co-workers and executives are personal friends in your own social circle you would want to send them invitations. Think twice before inviting others. You might be embarrassing yourself as well as them concerning gift obligations, especially if you invite them to the reception, too. Business and social worlds usually are separate units.

Invite your doctor and his wife only if they are personal friends. You probably would want to ask your neighbors, especially if you see them often.

JUST PHONE 3-6422
The easy way to shop — just phone and have your candy sent by mail or delivery. Boxes packed all chocolates or chocolates and candy.
Per lb. $1.60
Welch's Candy Shop
745 Fort Street

OLSON
Guarantees a Better Buy
SUPERMARKET

WILSON'S

A SPRING TONIC
refreshing! beautiful!
flattering! modestly-priced!

4 Lives of Linen
* 2-Piece Tailored Suit
* Sheath Dress and Jacket
* Small Sleeved Dress
* 2-Piece Matching Blouse and Skirt

Pale Blue
H.M.S. Navy
Rose Pink
Natural
Cocoa
Putty
Black
White
Daffodil

Almost as illustrated, jacket has short sleeves. In sizes 10-18.
21.50 to 35.00
alterations included

Be sure to use the Wilson Fixed Payment Charge Account!

W&J WILSON LIMITED
Government Street at Trounce Alley—Opp. Post Office Phone 3-7177

Hard of Hearing!

K. F. MacLAREN
The Great New Acousticon R-230
"3 HEARING AIDS IN ONE"
Now your own glasses can be your hearing aid, too!
can also be worn as
• a headband hearing aid concealed under your hair
• as a beautiful tie clasp, lapel or dress ornament
Under Acousticon's 10-day money-back guarantee this aid must give you the greatest hearing improvement you have ever experienced and the most thrilling comfort or it costs you nothing. Come in today.
Inquire about Acousticon's New, All Transistor Hearing Aid $69.50
ACOUSTICON
World's First and Oldest Electrical Hearing Aid—Since 1902
Sincere Service to the Hard of Hearing
Acousticon of Victoria
Suite 102—745 Yates
Phone 2-4524
One Hour Free Parking at Island U-Drive

HERE'S HOW TO MAKE YOUR HOUSE CLEANING MUCH, MUCH EASIER!

Call On
New Method
YOUR EXCLUSIVE
Sanitone Service
to make Curtains, Drapes and Slip Covers look like new again
Save yourself a lot of work and be sure everything will look just right, too! You see, Sanitone cleans deep down . . . gets out even embedded dirt and stubborn spots . . . Colors sparkle . . . like-new beauty returns to pattern and textures . . . everything looks like new again. Call on us today.
Approved Sanitone Service
New Method
"Your Exclusive Sanitone Dry Cleaner"
DIAL 4-8166 FOR FAST PICKUP
OR DROP IN AT EITHER OF OUR CALL OFFICES
• 712 VIEW STREET
• 1015 NORTH PARK STREET

The more we are together!

Yes, the more your dog gets together with Dr. Ballard's Champion Dog Food the happier he'll be! That's because the meaty satisfying goodness of Dr. Ballard's veterinarian-prepared pet food provides all the essential food elements dogs need to keep them in the pink of condition. Remember, variety is the spice of a dog's life, too! Treat your dog to a variety of his favourite flavours—Chicken, Liver and Regular. Dr. Ballard's Champion Dog Food is best for your pet . . . so better get a good supply next time you shop!

SPECIAL DOG TAG OFFER!
Send for solid brass dog tag stamped with your dog's name and address. Mail this information along with 3 Dr. Ballard's labels plus 25c to: Dr. Ballard's Animal Foods Limited, Box 1920, Station A, Toronto, Ont.

AVAILABLE IN 3 Flavours
REGULAR
CHICKEN
LIVER

DR. BALLARD'S
DOG & CAT FOOD

FOR YOUR PET . . . BETTER GET DR. BALLARD'S

BETWEEN OURSELVES

Governor Is Proud of Wife

By ELIZABETH FORBES

The words that won most approval from members of the Victoria branch of the British Columbia Historical Society, at a reception in Government House last Saturday afternoon, had nothing to do with official speeches, expressions of thanks, nor a talk on the life of Anthony Musgrave, one-time governor of British Columbia.

Elizabeth

They were an impromptu. Given by His Honor the Lieutenant-Governor, when he was asked, without any previous intimation, to introduce his wife to the gathering.

Although taken by surprise, His Honor was not at a loss. It was a pleasure, he said, to be asked to present his wife, who was to speak to the members. Then, with quiet feeling he added, "Any success I may have had, any popularity I may have attained, I owe entirely to my wife."

It was not lip service. Everyone in the room knew, by the tone of voice, that His Honor was proud of his wife and that he sincerely meant what he said.

A HAPPY PARTY

This was a gay and happy party. His Honor the Lieutenant-Governor and Mrs. Ross met members of the historical society in the drawing room, where gorgeous arrangements of daffodils, tulips and calla lilies added to the beauty of the surroundings.

Official part of the gathering was held in the great ballroom where Mr. James Nesbitt, president of the group, gave the talk on Anthony Musgrave. Later he introduced Mrs. C. E. C. Morgan-Kelly and Mr. Herbert A. M. Dodgson, a niece and nephew of Mr. Musgrave.

Little Miss Diana Holmes, a great-great-granddaughter of Joseph Despard Pemberton, first colonial surveyor-general of Vancouver Island, was introduced. She presented His Honor with a boutonniere and Mrs. Ross with a white orchid corsage. Hon. Robert Bonner, representing Premier Bennett, spoke briefly.

Mrs. Ross spoke of the great need to know and to preserve the history of British Columbia and assured the gathering of her interest in this work.

Dr. E. W. Elkington gave the thanks of the group to His Honor and Mrs. Ross.

Afternoon tea was served from a table arranged at the conservatory end of the ballroom. It was covered with a delicate lace cloth and centred with white and pink carnations and white candles in silver candelabra. Presiding at the silver urns were Mrs. Percy B. Scurrah, Mrs. Robert Bonner, Mrs. Buda Brown, MLA, and Mrs. Lois Haggen, MLA.

Co-Hostess Shower

A miscellaneous shower for Miss Eileen Leachman, whose marriage to Mr. Douglas Macauley takes place shortly, was given by her sister-in-law, Mrs. Roy Leachman and Mrs. Reg Mail at the latter's home on Westall Avenue. A corsage of roses was presented to the guest of honor on arrival. Those present were Mrs. Colin Kilburn, Mrs. Bill Davidson, Mrs. Nelson Bulloch, Mrs. Don Chiupka, Mrs. Doug Anderson, Mrs. E. Austin, Mrs. E. Holt, Mrs. H. Jones, Mrs. J. Barr, Mrs. L. Barker, Mrs. M. Broadridge, Mrs. R. Fairbairn, Mrs. J. Mickie, Miss Myrna Collison and Miss Sharon Austin.

At Uplands Golf Club

Marking the spring opening of the ladies' division at Uplands Golf Club, a luncheon party will be held at the club Friday at 11:30 a.m.

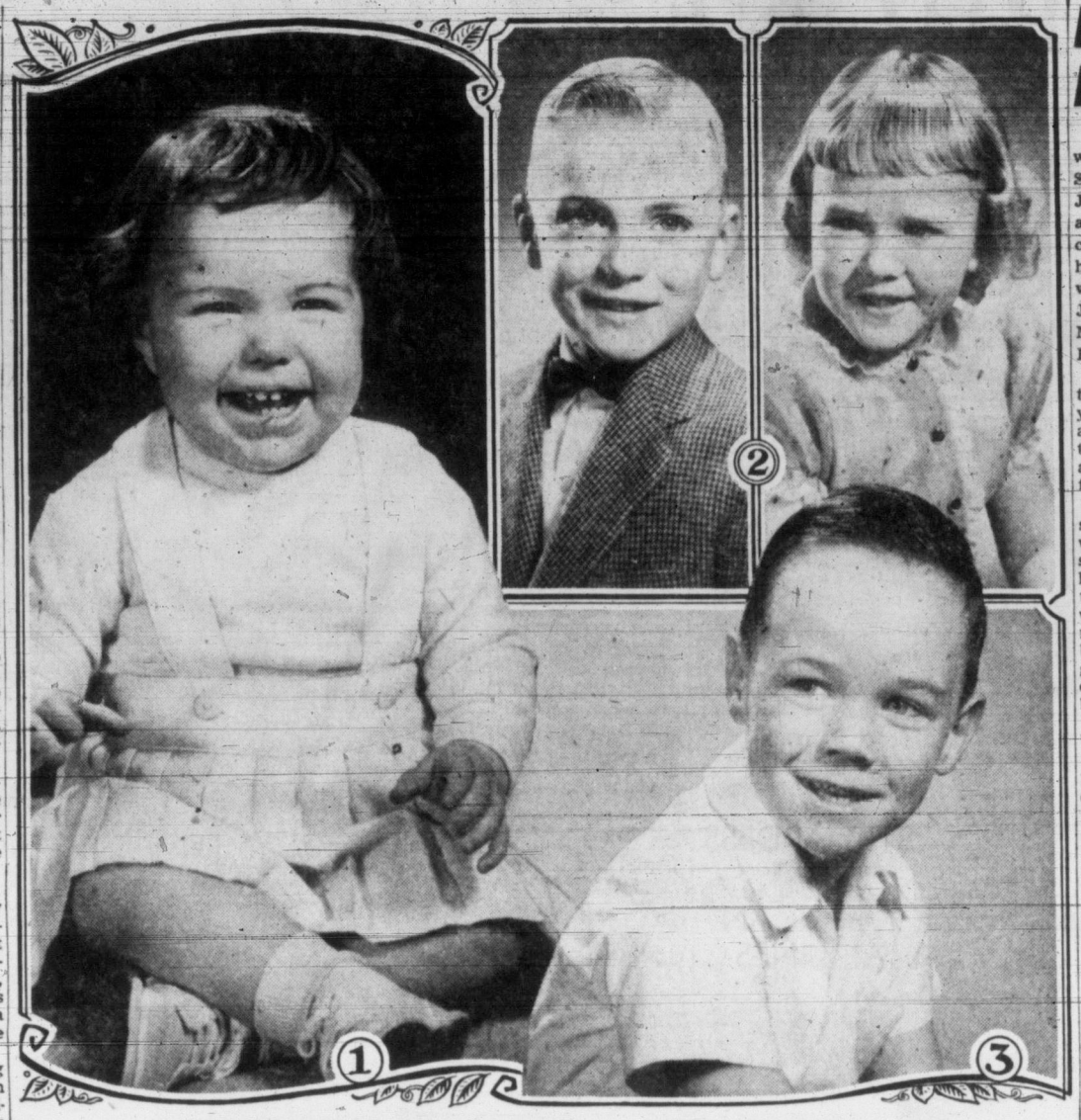

BEAUTIFUL CHILDREN . . . BY HOUSEZ

This week's presentation of Greater Victoria's future citizens shows Dawn Elaine Ogden, pictured in No. 1. Dawn is the one-year-old daughter of Mr. and Mrs. L. P. Ogden, 607 Raynor Avenue. The pair of pictures shown as No. 2 are the children of Mr. and Mrs. J. A. Zabel. They are David John, age eight-and-a-half, and Linda Dorothy, who is four-and-a-half years old. David and Linda live at 2586 Eastdowne Road. David Bruce Smith is seen in picture No. 3. Bruce is five-and-a-half years old and the son of Mr. and Mrs. H. A. Smith, 2770 Thorpe Place.

Empress Hotel Supper Dance

Enjoying an evening of dining and dancing at the Empress Hotel supper dance in the Crystal Ballroom Saturday evening were many Victorians and out-of-town guests.

Mr. and Mrs. Tony Radford of Vancouver were guests of honor in a party which included Mr. and Mrs. Don Millerd, and Mr. and Mrs. Jim Brown, also of Vancouver; together at another table were Mr. and Mrs. Goldwyn Terry, Mr. and Mrs. A. A. Baker, Mr. and Mrs. Bob Siddall, Mr. and Mrs. Jim Clelland, Mr. and Mrs. H. D. Radford, Mr. and Mrs. Clyde Savage and Mr. and Mrs. Clive Campbell.

In a party were Mr. and Mrs. W. H. Yardley, Mr. and Mrs. E. Moore, Mr. and Mrs. Noel Morgan, Mr. and Mrs. G. Stelck, Mr. and Mrs. C. Margison, Mr. and Mrs. Harold Matthews and Mr. and Mrs. Acres, Mr. and Mrs. W. Dunbar, Mr. and Mrs. Jim Wells and Mr. and Mrs. J. Alan Baker were together.

Celebrating Mrs. Franklins' Birthday were Mr. and Mrs. B. G. Franklins, Mr. and Mrs. C. Miller, Mr. and Mrs. B. Sutton, Mr. and Mrs. G. Gunnis, Mr. and Mrs. F. Howland, Mr. John Hildreth and Miss Joyce McQuade. Together were Mr. and Mrs. G. Barnes, Mr. and Mrs. C. R. Saunders and Mr. and Mrs. A. P. Hutcheson. At another table were Mr. and Mrs. W. R. Orchard, Mr. and Mrs. Jack Gordon, Mr. and Mrs. James Helps, Mr. and Mrs. Bert Toye, Mr. and Mrs. Hal Dawson and Mr. and Mrs. W. J. Orchard.

Rotary Annes Entertained

The more than 400 wives who have accompanied their husbands to the four-day convention of Rotary International in the Empress Hotel this week, received an invitation from Mrs. Buda Brown, MLA, to attend the legislature session of the legislature in the Parliament Buildings this afternoon.

Later this afternoon the visitors were guests at the tea hour in the Palm Room at the Empress Hotel where wives of Rotary members of Greater Victoria acted as hostesses. Presiding at the tea table were Mrs. Percy Scurrah, wife of mayor of Victoria who is also a prominent Rotarian; Mrs. Verne Davidson, wife of the president of the Victoria Rotary Club; Mrs. Harold Fox, wife of the Sidney president, and Mrs. R. R. Wride, wife of the president-elect of the Victoria club.

Florence Nightingale Chapter, I.O.D.E., daffodil tea, Tuesday, at home of Mrs. I. Mellor, 1120 Oxford Street, 2.30 to 4.30 p.m.

Women

CLUB CALENDAR

Capital City Temple No. 35, Pythian Sisters, sewing tea, Tuesday at the home of Mrs. Hilda Atkinson, 300 Fraser St.

Island Temple No. 8, Pythian Sisters, at Knights of Pythias hall, Tuesday at 8 p.m.

Colfax Rebekah Lodge No. 1 social evening Tuesday at 7:30 p.m. in Oddfellows Hall, Douglas Street. Members reminded to bring pictures for art gallery.

Major John Hebden Gillespie Chapter, IODE, at home of Mrs. C. H. McBratney, 3363 Glasgow Avenue, Tuesday at 8 p.m.

Women's Auxiliary, Royal Jubilee Hospital, Nurses' Home, Wednesday at 2.30 p.m.

Victoria Rebekah Past Noble Grands' Club, Thursday at 8 p.m., Odd Fellows' Hall, Douglas Street.

WOMEN HELD BY SMALL DAILY CHORES

MONTREAL (CP)—Women, says British writer Vera Britain, are members of the interrupted sex and that's why there's never been a female Shakespeare or a female Leonardo da Vinci.

"That kind of greatness demands a maximum of concentration," she told the Women's Canadian Club Thursday night.

And how, she asks, can women be that great when they're always being interrupted — interrupted by the door bell, by the pipes bursting, by children and generally by other home responsibilities.

Lovely Gown of Blue Satin Worn By Bride Carol Larsen Saturday

As traditional wedding music was played by organist, Ted Semmler, Miss Carol Arlene Joan Larsen, daughter of Mr. and Mrs. Alf R. Larsen, Helmcken Road, was escorted by her father into Kingdom Hall, where she became the bride of James Edward Siddall, son of Mr. and Mrs. R. Siddall of North Battleford, Sask.

David C. Porter officiated at the ceremony in which the young couple exchanged vows and rings. Baskets of pink tulips and white narcissi formed an attractive floral background for the service.

The bride chose a gown of shimmering ice-blue satin in waltz-length, fashioned with full skirt, fitted bodice with sweetheart neckline and long sleeves tapering to lily points at the wrists. Her portrait hat was of matching satin swathed in pale blue tulle. Complementing her gown, she wore black diamond earrings and necklace, designed by R. F. Diment. Tawny gold roses were in her cascade bridal bouquet.

Maid of honor, Miss Maureen Mansergh, and bridesmaid, Miss Claudia Houle, cousin of the bride, were gowned in identically style dresses of peach taffeta and pink-violet taffeta, respectively. Their headdresses were shirred bandeaux of net to match their gowns. Completing their ensembles, they wore pearl necklaces and carried arm bouquets of peach and pink-violet carnations.

The groom had Ross Hargreaves as best man, and usher was Curtis Larsen, brother of the bride.

A reception party was held in Newstead Hall, where a buffet supper was served under the direction of Mrs. J. Bednarz and Miss Esther Marshall. The newlyweds cut a wedding cake made and decorated by the bride's mother. Assisting in receiving guests were Mrs. Larsen in a gown of cream and gold brocaded lame with matching hat of satin and a fur stole. Her corsage was of pink and gold rosebuds.

For a honeymoon trip up-Island, the bride donned a midnight blue suit with matching tweed coat, pink straw hat and pink and beige accessories. Her corsage was of tawny gold roses.

Mr. and Mrs. Siddall will make their home on Gull Road in View Royal.

Miss Corry Feted

Mrs. E. C. Wilson and Mrs. J. Bryant were co-hostesses at a miscellaneous shower at the Woolaston Street home of Mrs. K. Hatherley, in Esquimalt, to honor Miss Shirley Corry, bride-elect. Gifts were arranged in a decorated wishing well and presented with a gardenia corsage by little Wanda Hatherley. The bride-elect's mother, Mrs. A. Corry, and the mother of the groom-elect, Mrs. E. S. Gilbert, each received a pot of shamrock, which were presented by Master Garry Wilson. Games were played and refreshments served. Guests included Mrs. J. Almond, Mrs. G. Almond, Mrs. B. Simms, Mrs. P. O'Neil, Mrs. M. Waldern, Mrs. A. Farey, Mrs. J. Bradley, Mrs. F. Webb, Mrs. D. R. Kennedy, Mrs. W. Bryant, Mrs. G. Bryant, Mrs. C. Blatchford, Mrs. T. Bryant, Mrs. E. Tomlin, Mrs. D. Palmer, Mrs. G. Jenkins, Mrs. K. Hatherley, Mrs. A. Phillips, Mrs. N. Redfern, Mrs. R. Rathgaber, Mrs. P. Corry, Mrs. F. Bonner, Mrs. J. T. Jones, Mrs. H. Baker, Mrs. H. Bonner, Mrs. J. Wrighton and Mrs. L. Coulter.

What Causes Wool to Shrink?

Washing wool in hot water and using the wrong kind of soap causes millions of tiny fibres to break down and shrink. Play safe! Use ZERO Cold Water Soap. No shrinking! Softens water! 59c package good for dozens of washings. At your local drug, grocery and wool shops. For Free sample write Dept. 1, ZERO Soap, Victoria, B.C.

SCURRAH'S FEATURE ESTEVEZ FOR EASTER

From dawn until dusk this interesting dotted silk Jacquard ensemble plays an important role in all activities. The high-styled bolero jacket covers a slim sheath that features a spliced neckline in front and back. The ensemble was designed by recent Coty Award Winner, Luis Estevez, and it is called "Reforma" from his Spring-resort "La Pan Americana" collection. Size 16, $75.00. (P.S.: This dress retails in New York at $95.00.) Other Estevez creations, from $45.00

SCURRAHS, 728 Yates Street in the Fabulous 700 Block

SAVE $56.00

During 1847 ROGERS BROS. Canada's Finest Silverplate

1/2 OFF SALE

Orders Accepted Until April 6th For September Delivery

FINEST QUALITY SILVERWARE

ALL 55 pieces

only $56.00 CHEST EXTRA

OPEN STOCK PRICE $112.00

This Service for 8 includes

8 Teaspoons	1 Cold Meat Fork
8 Forks	1 Gravy Ladle
8 Hollow Handle Knives	1 Berry or Serving Spoon
8 Salad Forks	2 Tablespoons
8 Dessert Spoons	1 Sugar Spoon
8 Small Teas	1 Butter Knife

A SMALL DEPOSIT WILL HOLD YOUR CHOICE

These patterns are being retired. Now is your opportunity to complete your set. Orders for all open stock items accepted in "Heritage" and "Remembrance" at ½ price.

ROSE'S LTD

1317 DOUGLAS STREET JEWELERS

Ask About Our Low Cost Wedding Photographs in Full Color

Phone 3-4719

Goertz STUDIO

1161 FORT ST.

EASTER TOUR BY TRAILWAYS

Luxury Express Bus to San Francisco - Los Angeles San Diego - Sacramento

This 14-day tour leaves for Seattle by C.P.R. 9.30 a.m., Monday, April 15, connects with Trailways 5-Star Luxury Express. All nice hotel rooms with private bath. Four de luxe sightseeing tours conducted by Gray Line Co. Grandstand seat at Easter Service. Cost of tour from $159. Ask for itinerary and folders now.

10-day San Francisco Tour, $99, leave April 19, Return April 29

Western Canada Travel Service

602 Courtney Street — 2-4712

Up from TCA at Government

AT GIBSON'S

You're a Picture in a

Picture-pretty you . . . when you choose a "Petal Burst" Bra for the softly-curving line called for in this season's styles. Whatever you wear—wherever you go—you'll delight with the flattering effect of "Petal Burst"! Cleverly designed for full freedom and perfect fit, "Petal Burst" is the inspired choice of fashion! Choose yours today . . . in nylon or satin, dacron or broadcloth . . . in bandeau, cinch or longline.

Sizes 32 to 38 — A, B, C Fittings

Cotton, Satin, $2.50

Nylon, $3.00, $3.50

GIBSON'S LADIES' WEAR

708 VIEW — at Douglas

"Where Your Fashion Dollar Brings Greater Satisfaction"

EATON'S

Mayfair Beauty Salon

Halo cut for spring

It's an Angel . . . just brush!

New spring cutting of firm ringlets feathered to unbelievable lightness —short enough to insure angelic behavior at the touch of a brush!

Companion Cold Wave Permanent

EATON'S— Mayfair Beauty Salon, Fifth Floor, Phone 2-7141.

Remember, You May Use Your Charge Account

We feature the most popular hair colouring . . . Miss Clairol Hair Colour Bath.

T. EATON Co CANADA

7 out of 10 Women have DRY SKIN

Despite wind, weather and age, your skin doesn't have to be "old". Put the "dewiness" and youth back in your skin—and your cosmetics will stay on longer. Use Lanolin Plus Liquid. Beat dry skin—and wrinkles. $1.50 at cosmetic counters.

Lanolin Plus

Other Dry Skin Aids: Cleansing Cream Hand Lotion

FASTER RESULTS
LOWER COSTS

TELEPHONE 2-3131

TIMES WANT ADS
SERVE YOU BETTER

Published every afternoon except Sunday by Victoria Press Limited, 2631 Douglas Street, Victoria, B.C. Subscription rates:
Wherever carrier service is maintained, $1.50 per month.
Single copy sales price: 10 cents daily; 14 cents Saturday.
Mail rates: Canada, Great Britain, Yukon Territory, one year, $14.00; six months, $7.50; three months, $4.00; single month $1.50; Australia, per month, $2.00; U.S.A., per month, $1.50; other foreign countries $2.50 per month; Saturday (Weekend edition) Canada, $5.00 per year; U.S.A. $5.50 per year; Australia $6.50 per year; foreign, $7.00 per year.
Authorized as second-class mail, Post Office Department, Ottawa. Member of Audit Bureau of Circulations.

CLASSIFIED RATES

19c per line per day; 53c per line for three days; $1.00 per line for six days; $3.70 per line for the month (26 days). Above rates apply to consecutive insertion. Minimum advertisement, two lines only. Contract rates on application.

Birth notices, $1.25 per insertion.

Marriages, In Memoriam, Notices, Cards of Thanks, not exceeding 12 lines, $1.75 per insertion. Each additional line 16c daily.

Death, Funeral Notices, not exceeding 12 lines, $1.75 first insertion and $1.25 subsequent insertions. Each additional line 16c daily.

In the event of an error occurring the liability of the Victoria Daily Times shall not exceed the charge for the space actually occupied by the item in question.

TERMS OF PUBLICATION

The Victoria Press Ltd. shall not be liable for non-insertion of any advertisement beyond the amount paid for such advertisement.

All claims of error in publication shall be made within 12 hours thereafter and if not so made shall not be considered. No claim will be allowed for more than one incorrect insertion nor for errors not affecting the value of the advertisement.

All advertising copy will be subject to the approval of the Victoria Press Ltd., who reserve the right in its sole discretion to classify, reject or insert copy furnished.

Eastern Canada representative: W. H. Austin & Co., 18 Toronto Street, Toronto, Ont.

United States representative: Cresmer & Woodward, Canadian Division.

Replies to private box numbers may only be obtained from the downtown office of Victoria Press Ltd. at 1215 Broad Street.

VITAL STATISTICS

1 BIRTHS

CARTER—Born to Mr. and Mrs. H. Carter, 704 Kelly Road, Colwood, at St. Joseph's Hospital on March 21, 1957, a daughter, Cindy-Darrelyn, 8 lbs. 2 ozs. (Insured.)

GEDDIE—Born on March 21, 1957, at the Royal Jubilee Hospital to Mr. and Mrs. George A. Geddie of 1277 Haultain Street, a son; passed away later that day.

GOWER—Gregory, Christopher and Linda are happy to announce the arrival of their sister, Loralee Ann; proud parents are George and Dorothy Gower. With thanks to Dr. Trenhome and maternity staff of Jubilee Hospital.

MUNSELL—Born to Mr. and Mrs. Murray Munsell (nee Bessie Buckmaster) of 654 Westview, a son, on March 23 at Powell River Hospital.

WALKER—Born to Lieut. and Mrs. William D. Walker (nee Marion Williams), a son, at the Grace Maternity Hospital, Halifax, N.S., on March 21, 1957.

2 ENGAGEMENTS

SNAPE-MARTICH — The engagement is announced of Margaret Anne Jardine, only child of Mrs. M. J. K. Snape of 417 Queen Anne Heights, Victoria, and the late Major E. C. Snape of Lake Hill, to Gabriel Martich of Canberra, Australia, youngest son of the late Mr. and Mrs. Martich of Fiume, the wedding to take place at the end of April.

3 MARRIAGES

CURTIS-HALFORD—Mr. and Mrs. C. Whitmore Halford, 1645 West 12th Avenue, Vancouver, B.C., announce the marriage of their daughter, Sheila Diane, to Hugh Austin Curtis, son of Alderman and Mrs. Austin I. Curtis, 1050 Pentrelew Place, Victoria, B.C. The wedding took place March 16, 1957, at 8 p.m. in St. John's Church, Victoria. The Rev. Canon George Biddle officiated.

DAVIDSON-SHIELDS — At First United Church, Victoria, B.C., by Rev. A. I. Higgins on Friday, March 22, 1957, Olive Myrtle Shields to Roderick Bruce Davidson, both of Esquimalt, B.C.

SQUIRES-VOKES — Mr. and Mrs. Joseph Vokes, Petrolia, Ontario, wish to announce the marriage of their daughter, Doris Jeanette, to Mr. Harry William Squires, son of Mr. and Mrs. F. H. Squires, Royston, B.C. The wedding took place March 2, 1957, in St. Georges United Church, Courtenay, B.C. at 7.30 p.m., Rev. Frank Johnson officiating.

4 DEATHS

BURROWS — Rev. John Raymond Burrows, at the Royal Jubilee Hospital on Saturday, March 23, 1957; born at Willenhall, Staffordshire, England, Sept. 17, 1901. He leaves to mourn his loss his wife, and son, Anthony, and four sisters, Mrs. Phyllis Johnson, Sister Thelma, S.S.J.D. and Mrs. Doris Shiell, all of Cranbrook, B.C., and Mrs. Kathleen Osborne of 3611 Tillicum Road, Victoria.
The funeral service will be held at St. Martin's-in-the-Field at 3 p.m. Tuesday, March 26, 1957, with the Rev. J. Partridge, assisted by Rev. Canon S. J. Wickens, officiating, followed by interment in the Royal Oak Burial Park. Chaplin's Funeral Chapel in charge of arrangements.

CALEY—Suddenly at the residence, 3951 Rainbow Street, Saanich, on March 23, 1957, Valerie Jeanne Caley, aged two years, beloved daughter of Mr. and Mrs. Robert Caley. Besides her parents, she leaves her paternal grandparents, Mr. and Mrs. B. Caley of Victoria; her maternal grandparents, Mr. and Mrs. G. Hawkins of Victoria, also uncles and aunts.
Funeral services from McCall Bros.' Floral Funeral Chapel on Tuesday, March 26, at 1 p.m., Rev. E. M. Smiley officiating. Interment in Royal Oak Burial Park.

BLAIKIE — Mrs. Flora Blaikie, widow of Percy R. Blaikie, formerly of Crescent Road at St. Joseph's Hospital. Survived by nephews and nieces in Australia and California.
Funeral service in Hayward's Chapel on Tuesday, March 26, at 1.30 p.m., Rev. Canon F. E. M. Tomalin officiating. Cremation. (No flowers, by request.) Courtesy parking west of chapel garden. (Vancouver Province please copy.)

FLACK—At the Royal Jubilee Hospital on Sunday, March 24, 1957, Richard Alois Flack; born in Sanborn, North Dakota, the late Mr. Flack had been a resident here for the past nine years, and for many years had resided at Shaunavon, Sask. He leaves to mourn his passing, his loving wife, Edna, at home, 1614 Pembroke Street; one daughter, Mrs. Olive May Bruce, in Ottawa, Ont.; his mother, in Victoria; four brothers, Leonard, at Courtenay, B.C.; Edward in Saskatoon, Raymond in New Westminster, B.C., and Leland in Victoria; two sisters, Mrs. M. Frig and Mrs. C. Voll, both in Shaunavon, Sask., and one granddaughter.
Prayers will be offered in Our Lady of Lourdes Church on Monday, March 25, at 8 p.m. Funeral services will be held on Tuesday, March 26, at 9 a.m. in Our Lady of Lourdes Church, followed by interment in the Royal Oak Burial Park. Chaplin's in charge of arrangements.

FOX—In Victoria on March 23, 1957, Lou Fox, aged 81 years of 1161 Chapman Street, a resident here since 1948 and formerly of Roblin, Man. He leaves his wife, Edna, at home; two brothers in Vancouver B.C., and one brother in Winnipeg, Man.; also nieces and nephews.
Funeral services from McCall Bros.' Floral Funeral Chapel on Wednesday, March 27, at 1.15 p.m., Rev. T. Haythorne and Rev. William Allan officiating. Interment in Royal Oak Burial Park.

KELMAN—Suddenly in Victoria on March 23, 1957, George Kelman, aged 77 years, of 222 Mary Street; born in Dundee, Scotland, and a resident here for 35 years. He leaves his wife, Catherine, and three sons, James of Richmond, Calif.; Alex and George of Victoria; one daughter, Mrs. A. H. (Amelia) Cameron of Victoria; eight grandchildren, seven great-grandchildren; three sisters, Mrs. S. McLaren, Mrs. C. Thomas and Mrs. A. Harris, all of Victoria. The late Mr. Kelman was a member of Forfar and Kincardine Lodge, No. 225 (Scotland), A.F. & A.M.; Royal Arch Masons; past patron, O.E.S., Chapter No. 17, Victoria; a member of White Shrine of Jerusalem, Victoria. He was a veteran of the Boer War and served with the Black Watch in the First World War, and was also a member of the Britannia branch of the Canadian Legion, Knights and Dames of the Thistle, and a life member of Lodge No. 6, O.E.S., Dundee, Scotland, Past Watchman of Shepherds, Nazarene Shrine.
Funeral services from McCall Bros.' Funeral Chapel on Wednesday, March 27, at 3.00 p.m., Rev. E. Foreman, D.D., officiating. Cremation. In lieu of flowers, friends may contribute to the Cancer Fund, care Mrs. Ada Murphy, Nazarene Shrine, Flora Walsh Chapter 17, O.E.S., 931 Mason Street, O.E.S. Chapter.

PROCTOR—Suddenly on March 22, 1957, at Nanoose Bay, B.C., Maurice Faraday Proctor, M.A., of Nanoose, B.C. He leaves his loving wife, Evelyn M., at home, and one sister in England.
Funeral service in Hayward's Chapel on Tuesday, March 26, 1957, at 3 p.m., Ven. Archdeacon A. E. deL. Nunns officiating. Cremation. Courtesy parking west of chapel garden.

WILLARD—In Victoria on March 22, 1957, Kathleen Bertha Willard, aged 52 years, of 2053 Chaucer Street, a resident of Victoria and district for 31 years, formerly of Langford. She leaves her husband Charles; one daughter, Mrs. R. A. (Kathleen) Fairservice of Victoria; one grandchild; a sister, Mrs. T. Lever of Courtenay; her step-mother, Mrs. C. Leedam of Courtenay, also a step-brother, John Leedam of Burnaby, B.C.
Funeral services from McCall Bros. Floral Funeral Chapel on Tuesday, March 26 at 3:00 p.m. Rev. Canon George Biddle officiating. Interment in Royal Oak Burial Park.

WOOD — On March 25, 1957, in Royal Jubilee Hospital, Eva Christina Wood, aged 88, of 3286 Doncaster Drive, eldest daughter of the late Mr. and Mrs. Archibald Dods, a pioneer family of Victoria; born in Victoria. She leaves one brother Arthur Dods, in Victoria, and nephews and nieces.
The remains are resting in Hayward's Chapel pending funeral arrangements.

WREN—Mr. Harry Wren of 147 Joseph Street, Victoria, passed away suddenly on March 23, 1957. He leaves to mourn his passing his beloved wife; one daughter, Mrs. Amy Peyton; one son, Donald Wren, Edmonton, Alta., and three grandchildren.
Funeral will be held at Hayward's Chapel on Tuesday, March 26, at 10.30 a.m. Rev. C. E. Rogers officiating. Interment in Royal Oak Burial Park. (No flowers by request.) Courtesy parking west of chapel garden.

5 CARD OF THANKS

I wish to express sincere thanks for acts of kindness, messages of sympathy and beautiful flowers after the death of my late husband, James Rea Grant. Special thanks to the sisters, nurses and staff of St. Joseph's Hospital, Dr. Young and Rev. Carr.—Mrs. Frances P. Grant, 614 Marifield.

6 IN MEMORIAM

MERTTON—In loving memory of our mother and grandmother, Margaret Mertton, who passed away, March 25, 1954.
—Sadly missed by her daughter Flo; and son-in-law Laurie Wigley, and granddaughters Florence and Norma.

7 FUNERAL DIRECTORS

SANDS
MORTUARY LIMITED
"MEMORIAL CHAPEL OF CHIMES"
VICTORIA, B.C.
SANDS
FUNERAL CHAPEL
SIDNEY, B.C.

McCALL BROS.
"The Floral Funeral Chapel"
Service that meets your exact requirements in beauty, dignity and cost.
1400 VANCOUVER STREET
5-4465-66

THOMSON FUNERAL HOME
SO MUCH IN SERVICE
SO LITTLE IN COST
1625 Quadra Street 4-2612

Index for Times Want Ad Headings

Classification	No.	Classification	No.	Classification	No.
Acreage for Rent	62	Flats and Apts. to Rent, Furnished	40	Personal	21
Acreage for Sale	61	Flats and Apts. Wanted, Furnished	41	Personal Loans	51
Acreage Wanted	63	Florists	8	Pets and Livestock	31
Announcements	10	Fuel	27	Professional Services	29
Articles for Sale	28	Funeral Directors	7	Property for Sale	59
Births	1	Halls, Stores and Offices to Rent	44	Property Wanted	60
Boats and Marine For Sale and Wanted	49	Hotels	34	Room and Board	35
Business Opportunities	54	Housekeeping Rooms to Rent, Furnished	38	Room and Board Wanted	36
Business Services	19	Housekeeping Rooms Wanted Furnished	39	Rooms to Rent, Furnished	37
Cards of Thanks	6	Houses to Rent, Furnished	42	Situations Wanted, Male	17
Cars and Trucks Wanted	48	Houses Wanted to Rent, Furnished	43	Female	18
Cars for Sale	47	Houses for Sale	57	Summer Resorts	34A
Coming Events	11	In Memoriam	6	Swaps	30
Cottages and Campsites	34B	Listings Cancelled	56	Teachers Wanted	15
Dancing	25	Lost and Found	12	Timber Brokers	53
Deaths	4	Marriages	3	Wanted Female Help	14
Education	23	Miscellaneous to Rent	45	Wanted Male Help	13
Engagements	2	Monumental Works	9	Wanted—Miscellaneous	29
Exchange Real Estate	55	Music	24	Wanted to Borrow	52
Farms for Rent	65			Wanted to Buy—Houses	58
Farms for Sale	64			Wanted to Rent—Miscellaneous	46
Farms Wanted	66				

THEY'LL DO IT EVERY TIME By JIMMY HATLO

7 FUNERAL DIRECTORS

CHAPLIN'S FUNERAL CHAPEL
Kindness. Courtesy. Service
980 Quadra Street 4-5512

HAYWARD'S
B.C. FUNERAL CO. LTD.
ESTABLISHED 1867
734 BROUGHTON STREET 3-3614

8 FLORISTS

BROWN'S THE FLORIST
FLOWERS FOR EVERY OCCASION
618 VIEW STREET
Phone 4-6612 4-9511; night 4-3521

9 MONUMENTAL WORKS

MORTIMER'S MONUMENTAL Works Ltd., 633 David St. Est. 1877. Monuments, markers, curbings, bronze plaques, marble, granite and stone for fireplaces, building construction, etc. 3-6421

STEWART MONUMENTAL WORKS Ltd., 1403 May Street. 4-3452. Memorials, bronze tablets, curbings and fireplaces of choice B.C and Swedish granites. Night phones: 4-5141 2-1268.

VICTORIA MONUMENT LIMITED "Memorials of Distinction" 3091 DOUGLAS ST 2-5834

10 ANNOUNCEMENTS

ANNOUNCEMENT
Miss Lorie Macgorlic, Fellow International Association and Imperial Society London. Formerly with the famous Josephine Bradley School. Now teaching ballroom dancing, all branches. Deportment, modeling, debutante training. Adults, teenage and children's classes. Private lessons by appointment. Academy Ballroom Dancing. 1012 Douglas. 3-1643.

ENTERTAINMENT SUPPLIED
Dance bands, caterers, magicians, fashion models, etc. National Agencies, 314 — 620 View St., 4-2814.

THE HAUNTED BOOKSHOP BUYS and sells books at 845 Fort. 2-1427.

11 COMING EVENTS

WELCOME
The Legion of Frontiersmen are requesting ladies to join a new auxiliary to their unit. There will be a meeting in the Bay Street Armouries on March 27 at 8 p.m. For information, phone Mrs. Schneider, 2-0965, all day Wednesday and evenings.

PLAN TO ATTEND THE VICTORIA CITY KENNEL CLUB'S TWO ALL-BREED CHAMPIONSHIP DOG SHOWS AND OBEDIENCE TRIALS TO BE HELD IN THE VICTORIA BADMINTON HALL, AMPHION STREET, FRIDAY AND SATURDAY, MARCH 29 AND 30. ADMISSION 50c.

PUBLIC FORUM—TOPIC, "NATural Resources Development, Public or Private?" Douglas Street C.C.F. Hall, Monday, March 25, 1957. Speakers: Frank Snowsell, Hugh Botterell, Monty Drake.

ACADEMY BALLROOM DANCING—Junior classes commence Saturday, March 30. Teacher, Miss Laurie MacGorlic, 3-1643, 1012 Douglas.

ST. GEORGE'S SOCIETY WILL meet in Orange Hall Tuesday at 8 p.m.

RUMMAGE SALE, ORANGE HALL, Wednesday, March 27, 9 a.m.

12 LOST AND FOUND

LOST—A SMALL, BROWN PURSE, Thursday, in Metropolitan Stores. Will finder please return. Phone 2-6915.

LOST ON FOUL BAY ROAD, NEAR Bowker Creek, pair child's brown orthopedic oxfords. Phone 3-0640.

LOST—BLUE BUDGIE, ANSWERS to "Roger," Cook-Maplewood area. 2-1501.

LOST, LAST WEEK NEAR VIEW Royal School, ring with red stone. Reward. 9-3805.

LOST ON FRIDAY, LADY'S brown-rimmed glasses in plaid case. 4-1488.

LOST—NURSE'S BADGE, AROUND Jubilee Hospital. 5-5998 evenings.

FOUND—BROWN BOSTON BULL, female, Jubilee district. 3-0357.

LOST — BLUE BUDGIE, NAME "Peter", Balmoral Rd. Reward. 4-6353.

13 WANTED MALE HELP

WE ARE SEEKING A YOUNG MAN about 18 years of age, to train as an advertising clerk. Good starting salary and working conditions, splendid opportunities for advancements. Applicant must be neat in appearance, and have a willingness to learn. 5-day a week and staff benefits. Apply in own handwriting, stating age, education and past experiences to Victoria Press Box 1663.

SIDNEY ROOFING AND PAPER Co. require a senior clerk for the invoicing section of general accounting. Applicants should have junior matriculation and a minimum of 3 to 5 years clerical, including invoicing experience. Apply in person or phone for appointment to the toria Press, Box 1663.

IT'S A BARREL OF FUN
TO READ AND USE CLASSIFIED ADS!

13 WANTED MALE HELP

TELEPHONE APPRENTICES

Openings exist in Vancouver and Victoria for young men to train as apprentices in the installation and repair of telephone equipment. Thorough training given in these outstanding career opportunities, and wage increases are frequent.

Applicants should have Grade 12 education or equivalent, a basic knowledge of electricity and mechanical aptitude.

Our company representative will interview qualified applicants between the hours of 8.30 and 1.00 p.m. and 2.00 and 5.00 p.m. at 831 Johnson Street, in Victoria, on March 28th, and between 8.30 and 1.00 p.m. on March 29th.

B.C. TELEPHONE CO.

ENGINEERS
Are Required by the
SASKATCHEWAN POWER CORPORATION
For Permanent Positions in Saskatchewan

Starting salaries range from $444 per month for experienced men to $361 per month for new graduates with no previous related experience.

These positions involve work in the gas, electrical or mechanical engineering fields and will involve planning and estimating, construction, operation and maintenance of distribution systems and power plants.

Applications will be accepted from graduates with degrees in electrical, mechanical, civil, chemical and agricultural engineering.

Apply to The Employment Department, Saskatchewan Power Corporation, 2220 11th Avenue, Regina, Saskatchewan.

MANAGER

World-wide organization requires manager with sales experience to manage store and sales staff. Applicants must be under 40 years and have a successful sales background. Position pays basic salary of $100 per week plus substantial over-riding. Reply, stating experience, to Victoria Press, Box 1652.

WANTED—MEN WHO ARE INTERested in learning a trade and in being a soldier, too. The 40th Technical Squadron, R.C.E.M.E. (Militia) not only offers you trades training but training in all aspects of soldiering, including weekend schemes when you have the opportunity of putting into practice the theory learned during evening parades. Be a soldier-tradesman. Join Victoria's own R.C.E.M.E. Militia Unit. Parades are held two nights a week. Regular Army rates of pay. For further details apply to the R.C.E.M.E. Orderly Room, Bay St. Armouries, on Tuesday or Thursday evenings between 8 and 10 o'clock.

BIOLOGISTS, $5,100-$6,660, AT VANcouver, B.C.; also plotman, $2,730-$3,150, at Saanichton, B.C. Full particulars on posters at office of the Civil Service Commission, National Employment Service and Post Office. Apply now to Civil Service Commission, 6th Floor, 1110 W. Georgia St., Vancouver 5, B. C.

SMALL BAKER REQUIRES OLDER man wishing to supplement pension for cleaning pans and general janitor services, from 2-8 p.m. Apply Victoria Press, Box 1646.

HANDYMAN, GARDENING, LISter diesel light and power plant, small tractor, cabin launch engine. No children. Gulf Island. Quote phone. Victoria Press, Box 451.

EXPERIENCED CLOTHING SALESmen wanted. Must have good sales record. Apply 1012 Cook St.

13A SALESMEN AND AGENTS WANTED

OUTSTANDING SALES OPPORTUNITY

The man we're looking for must be of good character, well spoken, neat appearing and, above all, enthusiastic and aggressive.
He'll receive an excellent bi-monthly guarantee, drive a new car, have the usual company benefits and receive one of the best commissions available in the industry.
Here is the opportunity to be well rewarded for earnest endeavor if you have the necessary sales experience and background. Kindly see Jim Napper from 10 to 11.30 a.m.

OLSON
Plymouth-Chrysler
YATES AND COOK

REAL ESTATE SALESMEN, OPportunity available for experienced and proven salesmen. Bonus commissions, parking facilities, M.S.A. benefits. Please call Mr. Harris for confidential interview at 2-4251 or evenings 7-1198. Rithet Consolidated Ltd.

IMMEDIATE POSITION FOR EXperienced real estate salesman. Attractive contract. M.S.A. available. Apply J. H. Whittome & Co., Ltd., 1218 Broad Street.

13B HELP WANTED MALE or FEMALE

FREE HOUSE, DEEP COVE, AND $50 a month, services man and wife for two months. Can earn more. Victoria Press Box 1624.

14 WANTED—FEMALE HELP

BIG PROFIT
Sell costume jewellery where you work, in evening parties, clubs, or be agent in your district. We supply you with samples in smartest, latest styles, in special prices. Commission 30% and up. Write for details. Victoria Press, Box 1635.

14 WANTED—FEMALE HELP

AERO
STEWARDESS
Interviews Being Conducted by
AMERICAN AIRLINES

GIRLS
Tired of the 9 to 5 routine? Want to travel—go places? See and be seen?

IF YOU ARE
Single
High school graduate (Junior matriculation necessary)
20 to 28 years of age — (Girls 19½ interviewed for future classes)
5' 2" to 5' 7" in height
130 lbs. or less
In proportion to height
20-50 vision or better

YOU
Start at $285 per month plus approximately $40 per month expenses. Selected applicants will be trained at company expense.

INTERVIEWS
Tuesday, March 26th
Empress Hotel
9 a.m. to 3 p.m.
No Phone Calls, Please

AVON
Earning Opportunity
Information and Service
255 Beechwood Ave. — 4-7995

COMPANION FOR ELDERLY, alert lady, not invalid. Duties, lightest housekeeping of small house and companionship. Offer home in quiet suburb, living and some remuneration. Phone 2-6714 or 9-2946 between 11 and noon.

THOROUGHLY RELIABLE, COMpetent lady, 55-65 years, to take on housekeeping duties for elderly lady. References. Sleep in. Good wages for right person. Phone 3-6060 for personal interview.

EXPERIENCED STENOGRAPHER Required by insurance company office. Must have shorthand and experience in policy typing desirable. Good salary for qualified person. Phone Miss Daw, 5-3612.

CAPABLE WOMAN WANTED MONday, Tuesday, Thursday and Friday, 11 a.m.-5 p.m., $15 per week, to clean house and prepare evening meal. No small children. Victoria Press, Box 1655.

EXPERIENCED WAITRESS wanted for Brenta Lodge, $120 a month and board. Phone Keating 157.

THE BANK OF NOVA SCOTIA HAS opening for experienced bank clerks. Good starting salary for qualified persons. Apply to Mr. Rule, 1301 Douglas St., in person.

SALESWOMAN, EXPERIENCED IN coats and sports wear for summer months. Apply in writing, giving age, experience and references, to Victoria Press Box 1620.

WANTED, EXPERIENCED WAITress, 10.30 a.m. to 6.30 p.m. Apply mornings. Maple Leaf Restaurant, 1213 Douglas.

HOUSEKEEPER FOR WORKING mother of three children. Live in, private room. Phone 9-3788.

LADY FOR BABY SITTING, afternoons or evenings, in Cadboro Bay area. 7-2860.

AN EXCEPTIONAL OPPORTUNITY in an advisory capacity for a saleslady. 5-5542.

SALESWOMAN WANTED AT ONCE. Apply Brodies Bakery, 2653 Douglas Street.

WOMAN WANTED TO LOOK AFTER 3 small children while mother works. Live in. 9-4736.

WANTED—LADY TO LIVE IN TO help with house and young family. Moderate salary. 4-9891.

WANTED — NURSE-HOUSEKEEPER for invalid. Live in. Phone 4-3385.

HOUSEKEEPER FOR ONE MONTH. Sleep in or out. 3-7516.

SALESWOMAN WANTED. APPLY 828 Yates St.

PART-TIME GIRL WANTED FOR Tip Top Cafe, 1275 Broad Street.

17 SITUATIONS WANTED—MALE

LAND SURVEYOR (U.K. QUALIfications), 19 years practice, wants position in related field of work (city surveying, underground, etc.), with prospective of permanency. Preferably Vancouver Island. Victoria Press, Box 438.

MANAGER OF FINANCE COMpany desires employment in Victoria in the same line or in the selling field. Victoria Press, Box 433.

BASEMENTS - YARDS
Cleaned of Junk
Rock, Earth Removed
2-9395 - Day, Night Service

TRUCK DRIVER, 25 YEARS' EXperience, gas or Diesel. Go anywhere; also would like work for covered pickup. "George." 4-1609.

HANDYMAN FOR HOMES. JANItor and gardening. Victoria Press, Box 430.

ACCOUNTING—SMALL ACCOUNTS, payrolls. Weekly, monthly basis. 4-2803.

I WILL DIG YOUR GARDEN BY hour on contract. 7-1081.

ALL TREES TOPPED, FELLED, cut up. Estimate. Phone 4-8679.

RUBBISH HAULED AWAY, BASEments cleaned. 4-6718 after 5.

GARBAGE COLLECTED, REASONable. Phone, day or night, 3-0343.

ODD JOBS DONE, PROMPT, REAsonable. 2-6873.

TREES FELLED, WOOD CUT, fruit trees sprayed, pruning. 3-9646.

HOUSE PAINTING, INTERIOR, EXterior. Low daily rates. 3-3206.

CARPENTER REPAIRS, STEPS, fences. Moderate. Vick, 2-5738.

BOB AND BRIAN THE HANDYMEN. You name it, we do it. 3-3487, 5-2797.

18 SITUATIONS WANTED—FEMALE

QUALIFIED BOOKKEEPER, CApable of complete set of books, including financial statement. Prefer automotive or real estate. Victoria Press, Box 1655.

ALL TYPES OF FLOORS EXpertly cleaned, waxed and polished by machines. Homes our specialty. Gregg's established 1920. 4-5023.

CHILD CARE, DAYS, MY HOME. 4-6352.

19 BUSINESS SERVICES

BLACKTOP

WE SPECIALIZE IN BLACKTOP driveways, sidewalks and parking lots. Get rid of mud, muck, sand, rock and dust. Insure against skidding, sticking, spinning, spilling, skinning, stitching, scratching, sliding, splashing, shooting, straining, spraining and swearing in your own driveway. Improve the looks and increase the value of your property. Our superior work and low down price will certainly surprise you.
O.K. PAVING CO. — 760 TOPAZ
Phone: Day 5-1812; Night 4-3457

BRICKLAYERS

ALL TYPES OF MASONRY WORK. H. A. (Sandy) Ormiston. 4-6777.

BULLDOZERS

BULLDOZING AND CLEARING, road grading and back-filling. The right machine for every job.
JOHN D. KISSINGER, JR.
3-8425 Day 2-3947 Night

SOUTHWELL AND HENSON BULLdozing, ditching. 5-1132, 9-4234.

CABINET WORK

ALL TYPES OF CUSTOM BUILT cabinets made to order. Leon's Cabinet Shop, "quality before quantity." 1415 Store 5-4222; eves 3-8431.

CARPENTERS

CEMENT WORK, ALL TYPES; ALterations, large or small; eavestroughing, roofing and painting. Satisfaction guaranteed. Fast, efficient service. Nothing down, three years to pay. 4-5830.

GET THOSE ODD JOBS DONE now before the spring rush. Stairs, verandas, kitchen cabinets and roofing. Carpenter work of any kind. Call any time. 4-8506, 2-2482.

BUILD OR REPAIR ANYTHING. Alterations, finishing, cabinet work. Hour or contract. 2-4644.

WEATHERSTRIPPING, GENERAL repairs and alterations. E. Eby. 3-5724.

CARPENTER REPAIRS, ALTERAtions, gutters, stairs, tile and cement. H. Pistell 2-8602.

COMPLETE HOME REPAIR SERVice, small or large. 3-8773.

FRAMING, FINISHING, ALTERAtions. Schram & Mitchell, 2-8523.

FOR RELIABLE REPAIRS AND alterations call 3-5724, W. E. Eby.

CEMENT

EVERYTHING IN CONCRETE
Specializing in terrazzo tile. Basements, driveways, sidewalks and septic tanks. Reasonable prices. Work guaranteed. H. A. Vanderbyl Phone 9-4241.

CHIMNEY SERVICE

FOR CLEAN, EFFICIENT SERVICE, Busy Bee Chimney Sweeps, 5-4146.

CONTRACTORS

Farmer Construction
Repair Dept., 4-0511. Prompt Service

Woodland Construction
Homes, Plans, Financing. 7-2913

GILBERT BROWN
General Contractor
Specializing in
MASONRY CONSTRUCTION
Phone: Office, 4-6377; Home, 7-2323

V. L. LEIGH
Distinctive Home Construction
Repairs, alterations, etc. Complete building service, including plans and financing. 1215 Quadra. 3-7482

A-1 SEWER AND SEPTIC TANK service, modern vacuum system. Any day, any hour. Victoria. 4-9341. Parksville, 220.

PAINE-ROSE JOBBING CONTRACtors — Concrete, drains, clothes lines, fencing, carpenter repairs, etc. 4-8604 or 3-9884.

HOMES, FRAMING, FINISHING. Kitchen cabinets, alterations. Kasapi, 2-1698.

LITZ HOUSE MOVERS—JACKING, levelling, repairing of dry rot and foundations. 4-9211.

CEMENT WORK, SEWERS
Septic tanks and rock-blasting.
2-3084 W. Trace 9-3671

PETE YAKIMOVICH WILL BUILD under N.H.A. for your specifications. N.H.A. loan available. 9-4257.

L. RASMUSSEN, BUILDING CONtractor. Repairs, alterations, gutters, fencing, etc. Phone 4-7730.

REPAIRS AND ALTERATIONS, framing, cement work. 5-3610.

DRESSMAKING

DRESSES, SUITS, COATS, REpairs and alterations. 4-2402.

FLOOR POLISHING

ALL TYPES OF FLOORS EXpertly cleaned, waxed and polished by machines. Homes our specialty. Gregg's established 1920. 4-5023.

FLOORING AND FLOOR SANDING

M & M FLOOR CO. LTD.—Floor laying, sanding, finishing. Free estimates. Phone 4-0403, 9-2053.

WESTERN FLOOR CO. COMPLETE Floor Service. S. Kinsey. 3-8915.

V.I. HARDWOOD FLOOR CO. LTD. Hardwood, linoleum and tiles. Free estimates. 4-7314.

FURNACES

INSTALLATIONS, REPAIRS. S. J. Coles & Sons, 2-2393; eves. 3-9763.

GUNSMITH

F. E. BEHNSEN.
Custom Gunsmith 1423 Broad

HAIRDRESSERS

Avalon Beauty Salon
Upstairs (above Kresge's) 3-0522

DE LUXE BEAUTY SALON
Featuring ROSE permanent wave. No ammonia or peroxide. Hair tested with microscope. 25% discount off all permanents.
Expert Haircutting
CATHY SCOULAR
Phone 2-7550
Downstairs Bank of Toronto Bldg.

LADIES! CONTOUR HAIRCUT
Styled in the hair length you favor.
FIRTH OF FORT
226 Yarrow Building, 2nd floor

19 BUSINESS SERVICES

LARSON'S HAIRDRESSING
Finest styled haircutting and permanent waving. 306 at 745 Yates. Phone 5-3722.

TYRRELL'S BEAUTY SALON
Hair Styling Specialist
609 Courtney Street Phone 3-6831

ACT NOW FOR OUR HALF PRICE permanents. New Ray Beauty Shoppe, 920 Pandora. 4-3644.

LIGHTER AND SHAVER REPAIRS

WHILE YOU WAIT. GEORGE'S, 802 Yates, next to Plaza Theatre.

LANDSCAPE GARDENERS

EXPERT DESIGNING, LANDSCAPing and construction. Lawn specialists. Rockwork, etc. Barker, 3-5319; evenings 2-8323.

GARDENING, LAWN CUTTING. 3-9210.

PAINTERS AND DECORATORS

WEBB & SON
4-6827 — Paperhanging, painting. Quick, clean, reliable. First-class workmanship. Thirty years' experience Victoria. Terms if desired.

P. T. HOLDSWORTH
House Painter and Decorator
Specialists in Graining, Marbling, Texture Work and Paperhanging. 3-7920.

RITE-WAY WALL CLEANING SERvice. Painted walls and ceilings washed by modern silent machines. Estimates. No mess. 5-5151.

PAPERHANGING, PAINTING, EXpert workmanship. Immediate service. Special rates now. Tommy Harker, 3-8773.

$11 UP. ROOMS PAPERED. PAINTing, brush or spray; stucco waterproofed. Free estimates. 2-3837. D. Smythe.

GREGG'S PAINT WASHING DEPT. Kitchens, bathrooms, etc. 33 years' experience. Phone 4-5023. Estimates.

C. T. LONGMAN, DECORATOR, painting, spraying, paperhanging. Free estimates. Phone 5-1731.

EXPERIENCED PAINTER WANTS jobs. Satisfaction guaranteed. Charges very moderate. Dennis, 3-2969.

CLARK & PATTISON
Painting Paper Spraying—4-0443

O DAVIDSON PAINTING QUICK service $10 a room up 3-3775

RITE AND BRITE, PAINTERS AND decorators. Reasonable rates. 5-3866.

PHOTO ENGRAVING

PHOTO ENGRAVING
Half-tone, Line and Color Engraving, Commercial Art
ISLAND ENGRAVERS
649 Pembroke Just Below Douglas
Phone 2-8831

PLASTERERS

COLEMAN AND EVANS, OLDER-type homes stuccoed. Small monthly payments. Free estimates. 2-5626 or 7-2013.

STUCCO PLASTERING AND stucco painting. J. Hamilton, 3-3925.

PLASTERING, STUCCO WORK AND repairs. 3-7642. Frank Taaffe.

PLUMBING AND HEATING

BALLAM & RAWLINGS
PLUMBING AND HEATING
Oil Burners, Appliances, Sink Units
"RELIABLE PLUMBERS"
2657 Douglas at Hillside 4-1641

C. J. McDowell
PLUMBING & HEATING LIMITED
WE SELL, WE INSTALL, WE SERVICE
Douglas Street 3-4138

Oil-Burner Servicing
Day or Night
Furnace Overhauls
Phone G. E. Holt, 9-4645

PITT & HOLT LTD.
Plumbing, Heating, Installations. Financed under home improvement plan. 602 Esquimalt Road. 3-7413.

T. A. HARVEY LTD.
PLUMBING & HEATING
Repairs—Renewals—Prompt Service 2-8276.

BIRTWISTLE PLUMBING & HEATing—New work, alterations, repairs, range boilers and water heaters a specialty. 1105 North Park Street. Phone 5-4612; res. 2-6934.

W. A. WILKINSON, PLUMBING service. New work, repairs. Free estimates. 1440 Myrtle St. 5-4752.

EMPIRE PLUMBING & HEATING Contracts. 3-9115, 706 Kings Road

ROOFING AND INSULATION

Parker, Johnston Ltd.
1314 BROAD STREET 2-9181
Roofing—Insulation at its very BEST. Over 40 years' combined experience to stand the TEST.

ROOFING, SIDING, INSULATION
Roof and Gutter Repairs
CAPITAL CITY ROOFING
1920 OAK BAY 3-5911

VICTORIA ROOFING AND INSULATION COMPANY
917 FORT 2-2331, Evenings 4-4818
ROOFING SIDING INSULATION
FLOOR TILE WALL TILE

GUTTER AND DOWNPIPE REPAIRED AND CLEANED
MODEL SHEET METAL
2010 DOUGLAS 3-3915

SEPTIC TANK SERVICE

SANITARY SEPTIC TANK SERVICE—Modern way of cleaning your septic tank. 2-7815, or night, 2-4388.

WASHING MACHINE SERVICE

WASHING MACHINES
REPAIRS TO ALL MAKES WITH FACTORY-TRAINED SERVICEMEN ONLY. FACTORY REPLACEMENT PARTS USED.
McLENNAN, McFEELY & PRIOR
1400 GOVERNMENT STREET
Phone 4-1111 Service Department

HAROLD'S REPAIR SHOP
Washing Machine Specialists, 2-3425

20 PROFESSIONAL SERVICES

ACCOUNTING

ACCOUNTING AND INCOME TAX service at reasonable rates, 2-1159.

CHIROPRACTORS

JOHN M. STURDY
1123 Blanshard Street 3-5034
"Specific Chiropractor"
Neurocalometer

CONVALESCENT HOMES

MANOR PRIVATE HOSPITAL
338 Foul Bay Road 2-6522

ELECTROLYSIS

UNWANTED HAIR REMOVED permanently. Victoria Electrolysis Centre, 2-0614. 315 Campbell Bldg.

INTERIOR DECORATORS

JEANNE VAN LUVEN, LTD., INterior designer. Open for appointments to redesign or furnish part of or your entire home. 5-4722.

PRIVATE DETECTIVES

RESEARCH SERVICE LTD. 3-650A Yates. 3-8323. 24 hours.

PRIVATE INVESTIGATORS

R. J. ADRIAN AGENCY
218—745 Yates 2-4512

SLENDERIZING

GET A LOVELIER NEW FIGURE the easy way! Free analysis.
STAUFFER SALON
Evening appointments, Monday and Wednesday
821 Fort Street Phone 5-4722

21 PERSONAL

ALCOHOLICS ANONYMOUS—Have you a drinking problem? If you have a sincere desire to stop drinking, phone 3-0415 or write Box No. 1, Victoria, B.C.

URGENT
Anyone who recently purchased unsatisfactory vacuum cleaners or floor polisher, please reply Victoria Press, Box 448.

CHILDREN BOARDED, MY HOME, by day, week or month. 8-2041.

21A BUSINESS PERSONALS

IF YOU HAVE A MORTGAGE OR an agreement on which you are collecting monthly payments but would like to sell your equity for immediate cash contact Eric Charman, Northwestern Securities of Victoria Ltd., 4-8054 or 4-4675.

21A BUSINESS PERSONALS

BIRK'S
JEWELLERS — SILVERSMITHS
Jewellery and silverware worn or damaged, skilfully repaired or made over by Birk's craftsmen. All watch repairing done in our shop and guaranteed for one year. Pearls and all types of beads restrung. Diamond and precious stone jewellery sold on consignment. Estimates gladly given without obligation.
706 Yates St 3-4241

WE RENT CARRIAGES, GO-carts, cribs, hi-chairs, playpens, etc. Day, week, month.
ROBINSON'S
1307 Broad Street 3-6212

ATTENTION! CALL US FOR A complete overhaul of your sewing machine, 4-3021. A. E. Taylor & Co., 816 Fort Street.

FUR REPAIR SERVICE
Remodel, repair. Call, deliver. Paul, 205 Beach Drive, 2-3380.

HAVE YOUR FORTUNE TOLD BY Madame Astra, most popular reader. Cairo Coffee Shop opp. H.B.C.

LADIES—YOUR HUSBAND'S SUIT can be remodelled to fit you! See Morisse, 2630 Douglas St. 3-2036

BABY'S WOOLENS, SAFE, SOFT with Prig Cold Water Soap. At stores.

FROZEN FOOD CENTRE
618B Fort St. Phone 5-2806

23 EDUCATION

V.L.A. HOME BUILDING COURSE. Tuesdays and Thursdays, 7.30 to 9.30 p.m. at the Royal Oak High School, starting Tuesday, March 26 and running for nine weeks. Instructor, Fred Berg. Fee, $15. Night School Division of School District No. 63. Mr. A. W. Murphy, director.

REFRESHER COURSE FOR THOSE re-entering business world. SPROTT SHAW SCHOOL, 4-8121.

25 DANCING

HAVE FUN!
IN A SPRING DANCE COURSE
Enrollments taken now for classes beginning this week and next. Adults, teenagers and children. Private lessons anytime in modern ballroom dancing at

THE BARCLAY'S
DANCE STUDIO LTD.
647 Fort Street 5-1496

ARTHUR MURRAY
715 Yates—Dance Studio—5-1476

ACADEMY OF BALLROOM DANCING. Ballroom, Latin-American, old-time. Private lessons, classes, children's classes, deportment, modelling, debutante training. Rates on application. 1012 Douglas. 3-1643.

27 FUEL

COAL

KIRK COAL
Division Canadian Collieries (D) Limited

McLeod Lump, per ton	$24.40
McLeod Egg, per ton	$24.00
McLeod Nut per ton	$18.65
Stoker Mix, per ton	$18.50
Comox Cobble, per ton	$21.95
Comox Furnace mixture, per ton	$19.90

COAL IN PAPER BAGS FOR PICK-UP IN YARD
OPEN DAILY UNTIL 5 P.M.
SATURDAY UNTIL 4 P.M.
516 Esquimalt Road Phones 2-8181 5-1222
More Heat Per Dollar — More Heat Per Ton

Why Slave With Wood?
Clean Alberta Sootless
DIPLOMAT COAL
Ideal for kitchen range. Nut $15.00 ton; Egg $17.50 ton; Furnace lump $18.75 ton. Bags of kindling available with your coal order at
RICHARD HALL & SONS
746 FORT STREET PHONE 4-1431

SPRING SPECIAL
¼ ton Drumheller egg and 2 sacks of kindling, delivered $8.00
Coal and firelogs now available for pickup service at our yard, 509 Alpha (between Douglas and Burnside.)
HARKNETT FUEL LTD.
737 PANDORA AVE. 4-2647

FOOTHILLS ALBERTA COAL
CLEAN HOT LONG-LASTING
LUMP EGG AND NUT
FOR FURNACE, FIREPLACE OR KITCHEN
Best Coal on the Market. One lump will last all night. Keep the folks cheery and bright. Prompt Delivery—No order too small or too far.
O.K. FUEL CO., 760 TOPAZ AVE.
Serving Victoria for Over 25 Years
Phone 4-2452; 5-1812.

FEATURING VICTORY COBBLE and Diplomat Egg. Cameron Active Fuels Ltd., 3-3121, 723 Cormorant Street, 3-5343.

PROPANE GAS

PACIFIC PROPANE LIMITED
2012 DOUGLAS 3-8711

WOOD AND SAWDUST

ISLAND FUEL SUPPLY
Special No. 1 Douglas Fir Wood
Immediate Delivery
Cedar to Kindling. 2 cords $8.00
Phone 2-3834 or 2-1973

27 FUEL

2½ Cords Fir Blocks and Slabs, $19
2½ Cords Thick Bark $19.50
1 and 2 Cords Planer Ends
Orders Taken for Planer Ends
Slabs, Blocks, 2 and 3-Ft.
2 Cords $10
IDEAL FUEL CO.
Phone 2-4622 and 2-2833

DRYLAND FIR WOOD FROM SOOKE
City Delivery
2 Cords $19.00
2½ Cords $22.50
Delivered also in Sooke, Glen Lake, Colwood and Langford.
Sawdust by bulk or blower
EMPIRE FUEL LTD.
739 Pandora Phone 2-2436 Sooke 24-T

DRY FIRWOOD
12-inch blocks and slabs, 100% fir. Bone dry wood, hand picked, clean, 12-inch.
1 cord cedar $8.00
IMMEDIATE DELIVERY
HONEYMOON BAY FUEL
Day: 4-3025 Night: 4-8725

DRYLAND FIR WOOD
Inside fir blocks and thick bark slabs in 12" lengths. This wood is guaranteed never in the water and is ready for immediate use.
DRY FIR SAWDUST
BLOWER AND BULK
SOOKE FUEL CO.
PHONE 2-2211

FINEST ALDER, DRY FIR BLOCKS
Fir Cordwood
Dryland Millwood
Fast, Dependable Service
RONALD HOPKINS COAL AND WOOD CO.
DAY — 7-1018 — NIGHT

SPECIAL DRY-LAND FIR MILLwood, 1½ cords, $15; 2 cords $20. Fir sawdust, bulk only, 1½ units $10. 1½ units shavings, $5. Preference of delivery given to prepaid orders.
ATOM LUMBER CO. LTD.
210 Esquimalt Road 2-2249, 2-6621

OAK, $18.50 PER CORD; IDEAL for open fireplace: any lengths. Extra good quality bush wood, 12" lengths, $13.50 per cord. Immediate delivery. 2-3832.

SPECIAL DRY RED CEDAR
12" up-Island dry cedar. All around use. Immediate delivery. 2 cords $11. Hillcrest Fuel. 4-3015 days, nights.

PRES-TO-LOGS DELIVERED DAY or night. One box of 12, $2.05; two boxes, $3.95; six boxes, $9.90. 2-9395.

BONE-DRY FIR PLYWOOD KINDling, 1-ft. lengths, no chopping, no waste; excellent for kitchen range, etc. 1½ cords $10. Kudra, 4-1755.

100% FIR BARK IN ALL SIZES, burns like coal; 1 month special, 2½ cords $15. Kudra, 4-1755.

INSIDE CEDAR BLOCKS APPROXimately 16", Gurantee no rubbish. 2 cords $10. 5-5118.

OLD GROWTH FIR BUSHWOOD, immediate delivery, any length. Phone 4-1906.

NO. 1 BONE-DRY FIR BUSHWOOD $15 a cord. H. Francis, 8-2581.

28A BUILDING SUPPLIES

R. A. GREEN LUMBER CO. LTD.
DOUGLAS ST.
MILLWORK SERVICE
BUILDING MATERIALS
BAPCO PAINT PRODUCTS
MARINE PLYWOOD
BOAT LUMBER
HARDWOOD LUMBER
EASY TO PARK, SERVICE RIGHT NOW
4-7614 4-3613

R. A. GREEN LUMBER CO. LTD.

NEED MORE ROOM?
Free estimates on materials only or installed jobs to finish that attic, make a rumpus room, build a garage, or convert your home for added revenue.

SOMETHING NEW
Lino Tile just received in six new shades and patterns. See our full scale designs to help you choose. Counter topping to match. Come and browse—open Saturday until 1 p.m. No parking problems.

ISLAND BUILDING SUPPLY COMPANY
575 Gorge Road East. Phone 2-5178
(Opposite B.C. Electric Bus Depot)

NAVYJACK CEMENT GRAVEL, $2.75 yard, delivered; road $3. 4-1432.

BRIDGE LESSON

By Oswald Jacoby

In a recent Pittsburgh duplicate game practically all pairs landed at four spades with today's hand.

North would count 24 points in high cards plus one for the fifth diamond and open three no-trump. South would go to four spades and North would pass.

NORTH (D) 25
♠ A Q 5
♥ A 7
♦ A K Q 3 2
♣ K Q 6

WEST
♠ K J
♥ K 10 8 4 2
♦ 10 9 8 7
♣ 10 4

EAST
♠ 7 2
♥ Q J 9 3
♦ None
♣ A J 9 7 5 3 2

SOUTH
♠ 10 9 8 6 4 3
♥ 6 5
♦ J 6 5 4
♣ 8

Both vulnerable

North	East	South	West
3 N.T.	Pass	4 ♠	Pass
6 N.T.	Pass	Pass	Pass

Opening lead—♥ Q

At most tables West opened the ten of diamonds. East ruffed and led back a heart to the dummy's ace. Declarer would lead the ace of spades from dummy and run dummy's diamonds. West would have to follow on all but the last so declarer could discard one loser and make his contract.

At one table the four of hearts was opened. Declarer took the ace and tried to get to his own hand with the jack of diamonds. East ruffed; led a low heart to his partner; ruffed another diamond and cashed the ace of clubs. Now the poor declarer laid down the spade ace and when the king failed to drop found himself down one for a real bottom score.

One North player who obviously was feeling no pain decided that his partner would hold six spades to the king. Then if the diamond suit ran he would make 12 tricks at no-trump. Hence this particular North leaped to six no-trump.

I wish I could report that justice triumphed but as the reader can see the no-trump slam was a lay-down. The jack of diamonds served as an entry to dummy. A low spade was led and when the jack came up declarer finessed the queen. The ace of spades dropped the king and six spades plus five diamonds plus the ace of hearts made the necessary 12 tricks.

A SUPER SHOPPING MARKET RIGHT IN YOUR OWN HOME . . . THE WANT AD PAGES.

LATE SPORT RACES

FOUR STAR FINAL

NEWS FLASHES STOCKS

Weather: Mostly Sunny
Details on Page 5

Victoria Daily Times

The Home Paper
TELEPHONE 2-3131
Circulation (to 8 p.m.) 2-3131
Classified (to 8 p.m.) 2-3131
NIGHT
Night Editor (to 11 p.m.) 2-3135

VOL. 124, No. 71 ★★★★ VICTORIA, B.C., MONDAY, MARCH 25, 1957—26 PAGES PRICE: 10 CENTS SATURDAY, 14 CENTS

OTTAWA OFFERS HUGE COLUMBIA POWER AID

$300 Million Ready If Project Public

VANCOUVER (CP) — Fisheries Minister Sinclair said today the federal government is prepared to spend almost $300,000,000 to assist British Columbia with public development of its Columbia River power resources.

He said negotiations with the B.C. government could begin as soon as Canada and the United States agree on the division of downstream benefits from international rivers.

The U.S. and Canada entered into direct negotiations at Ottawa March 19 to expedite a settlement of this question.

The direct negotiations were undertaken when the International Joint Commission failed to come to an agreement.

"An early agreement will speed up industrial development in both British Columbia and the northwest states," he told a press conference, "and will save the Fraser River fisheries from the threat of power development."

Predicts Quick Action by U.S.

He said he is hopeful the announcement of federal government willingness to support the B.C. government in developing Columbia power "will act as a spur to negotiations."

"The American attitude used to be we couldn't do things ourselves," he said.

But this had changed slightly since negotiations for the St. Lawrence seaway when Canada had to indicate "we were big enough to do it ourselves" before the U.S. could be prodded into action.

The U.S. might act faster in present negotiations at Ottawa if it saw Canada was willing and able to go ahead with power development.

B.C. Could Buy Out Federal Interest

"If, after international agreement has been reached, the provincial government should decide on public development of this great power potential, and should need assistance in financing, the federal government will be prepared to assist. . ."

He said the amount of the federal contribution is a matter for negotiations but "could be almost as big an investment as the Canadian share of the navigation section of the St. Lawrence Seaway."

He estimated this at $300,000,000.

The assistance wouuld be by either joint or federal, crown companies doing specific sections of the development. The B.C.

Continued on Page 7

FINAL ★★★★ BULLETINS

Condition of Chetwynd Worsens

The condition of Agriculture and Fisheries Minister Ralph Chetwynd "has taken a turn for the worse," Premier W. A. C. Bennett announced in the House today.

Mr. Chetwynd has been a patient at Veterans' Hospital for some time with a heart ailment. Hospital officials at presstime said only, "His condition is not as good as it has been."

Adams Admitted Lying, Says Detective

LONDON (UP) — Detective Superintendent Herbert Hannam of Scotland Yard testified today that Dr. John Bodkin Adams admitted he had lied in stating he had no financial interest in the cremation of a patient he is accused of murdering for profit.

The detective chief, hero of a dozen manhunts, told of the four months he spent stalking the small-town doctor who is accused of poisoning Mrs. Edith Alice Morrell with drugs to get a bequest in her will. (See also, Page 3.)

PM Interference Claim 'Inaccurate'

OTTAWA—Acting Prime Minister Paul Martin, minister of health and welfare, told the Commons today he was "sure the story is inaccurate" when he was asked to comment on allegations by a Canadian Broadcasting Corporation commentator that the prime minister had interfered with programs on the government-owned system. (See also, Page 13.)

Hammarksjold Visits Canadians

ABU SUWEIR, Egypt (CP)—Dag Hammarskjold, secretary-general of the United Nations, today made a quick tour of the Canadian-run UNEF base here after a visit to the Suez Canal area.

Asked what his impressions were, Hammarskjold said: "I am very happy to have Canadians here."

Nehru Proposes U.S.-Russ Meeting

NEW DELHI (AP)—Prime Minister Nehru proposed today that President Eisenhower and Russian leaders meet "face to face" to tackle the problem of disarmament.

Canadian, U.K. PMs Start Bermuda Talks

TUCKER'S TOWN, Bermuda (CP)—Canada's prime minister arrived at nearby Bermuda airport today for talks with Prime Minister Macmillan of Britain as a follow-up to the Big Two conference.

Prime Minister St. Laurent was accompanied by External Affairs Minister Pearson and Defence Production Minister Howe.

Plans were for a two-hour afternoon meeting of St. Laurent and Macmillan, with Howe and Pearson also sitting in, for a briefing on talks Macmillan had with President Eisenhower.

St. Laurent, in a brief airport statement, said both his and Eisenhower's meeting with Macmillan would be important to the North Atlantic Treaty Organization. He said he did not expect to reach any detailed conclusions during the talks but expected just the same friendly exchange as had marked the Eisenhower-Macmillan conference. (See column 7.)

SWISS PROSECUTOR SUICIDES IN SPY PROBE

BERN (UP)—The suicide of Switzerland's chief prosecuting attorney in the midst of an investigation of charges he spied on Egypt for the French threatened today to cause a crisis in the Swiss civil service.

Rene Dubois, a 48-year-old lawyer who had been this country's chief prosecutor for nearly two years, blew out his brains in the attic of his home here Saturday after walking out of a meeting called to investigate the spy charges.

OVERNIGHT ENTRIES

BAY MEADOWS

FIRST RACE — Six furlongs
Miadarity 112, Jicky 117, Distant Song 107, Sorcery 117, Foch 112, Khlessas 107, High Energy 112, Event 107, Queen Cole 112, Windy Admiral 117, Greenaway 117, Dusty Lane 112, Cheery Town 107, Impish Lynn 112, Hollo-Reich 107, Detraction 117

SECOND RACE— Six furlongs
Against Time 108, Rexemplary 117, Swift Boots 119, Rosma 114, Highwire 109, Double Justice 114, Jane Bell 109, Tony's Lassie 108, Star Pac 108, Red Ran 113, Thesome 114, Frappe 119, Particolor 116, Witch's Doctor 108, Cotton Crop 116, Good Ruling 122

THIRD RACE — 4½ furlongs
Miss Descanso 116, Cloppino 116, Fair Speed 116, Far Away Hills 116, Susie Sharoon 116, Santa Fe Miss 116, Mariconita 116, Delphiny 116, Step Gal 116, Magic Number 116, Ay Bay 116, Full O Dreams 116, Double Pedigree 116, Royal Go 116

FOURTH RACE— 1 and 1-16 miles
Winker Win 109, Sharp Boy 111, Trium 115, Royal Treasure 111, Uncle Matt 120, Caligree 114, Holly Royal 109, Royal Sickle 106, Misty Mountain 114, Wa-Natcha 111, Mystic Beau 111, Genteel 117, Topple 111, Speculative 111, Scatter Gun 107, Miss Armed 104

FIFTH RACE — Six furlongs
Waiting Game 108, Sunday Paper 113, Soots Us 113, Toro-San 113, Mateka 108, Postabrook 108, Ruskit 108, Kiowa Red 113, Stradivarius 110, Lycon 119, Kings Carnival 114, Flying Fish 2nd 103, Spy Lark 113, Ardan Wood 116, Fourth Act 113

SIXTH RACE — 1 and 1-16 miles
Ruled Out 122, Mr. Bluebeard 119, Yucca Flat 113, Lita Snow 106, Mr. Minx 119, Marsh's Turk 113, Cover Down 113, Lost Gloves 113, Ormolu 113, Dusky Stage 108, Taumanao 119, Bernstar 116, Chalk Up 108, Legal Beagle 108, Coiner 113, Peak o' Glory 113

SEVENTH RACE — Six furlongs
Covert 112, Baby Alice 114, She's Quick 114, Speedy Edie 117, Lady Brownie 110, Jolly Sister 110

EIGHTH RACE— 1 and 1-16 miles
Xeno D'Arezzo 111, Loan Deal 115, Can Locate 111, Fair-Val 111, Mixture 106, Golden Book 109, Camp Success 117, Maricon 117, General K. 106, Ronlex 106, Horseguard 111, English Star 111, Lil Ann Marie 111, Trial Judge 111, Mary Darlin' 110, Primrose Lady 112

BOWIE

FIRST RACE — Six furlongs:
Cat Cat 106, Flying Bid 116, Double 116, Preemptor 117, So Cool 111, Knockabout 116, Born Winners 111, Turis 111, Phillis Carol 117, Dottie H. 106, Top Union 117, Dizzys Lad 116, Blue Tigress 106, Mattie Vale 106, Dolly Derby 111, Radiate Daddy 116

SECOND RACE — Six furlongs:
Lyneale 111, Rough Fighter 116, Quarry Slave 116, Dunaff 111, Lenny Gale 116, Sugar Break 106, Jock Scott 116, Blazing Comet 116, Connaitation 120, Imarelle 116, Jimmies Gem 111, Victory King 116, Stop Gap 118, Wee Moon 111, Old Shaker 111, How U. Doin 111

THIRD RACE — 4½ furlongs:
Miss Piedmont 117, Sumara 117, Valgee 117, A-Carol C. 117, Giselle 117, A-Solar Flight 117, Loyal Woman 117, Starfield 117, Melody Mine 112, Rabbit 117, Dandy Blitzen 117, Feather Star 117, Our Beginning 117, Friendly Ellen 117, Cap 117, Hard Booter 117, A-Entry

FOURTH RACE — Seven furlongs:
Bombadare 116, Bold Hunter 116, Thither 119, Alter Ego 116, Granneal 117, Vieux Carre 111, Locks Last 116, Royal Tawny 106, Peppermint Kid 119

FIFTH RACE — Seven furlongs:
Hanway 122, Heros Reward 116, Cain Raiser 116, War Stretch 106, Bellator 114, Colonel Tim 119, Allen G. 116, Ban 111, Daytide 116, Patuxent 119

SIXTH RACE — Six furlongs:
Yama 112, Pleasant Time 106, Game Chance 116, A-Scub 116, Lord Willin 116, Voyaging 113, First Cadet 113, Amawalk 118, Tax Cut 116, Poetic Dream 117, Hidden Gold 106, Bushers Beam 117, Royal Flavor 112, A-Tinkling Jim 112, A-Entry

SEVENTH RACE — 1 1/16 miles:
Sike 109, Alaksar 117, La Turbie 111, Hastewood 116, Clear Sailing 111, Camp Out 111, Gold Prize 119, A-Little Mich 116, Election 116, Hunters Dish 114, Pats Duke 117, A-Emeles 116, Marbella 111, Lovely Irene 109, Going Good 114, A-Entry

EIGHTH RACE — 1 1/16 miles:
French Omelet 117, Pee Gee 111, Bees Pride 122, Scotch Cravat 122, Beguile 116, Greenir 111, Little Mond 116, Son Pen 116, Rudys Valley 116, King Oscar 111, Blue Label 2nd 116, Mill Neck 116, Coroy 111, Treble Clef 116, Certified List 116, Proctor 116

1,400 JAM ROYAL FOR ROTARY CONVENTION

Royal Theatre was jammed with 1,400 persons Sunday for start of huge international Rotary conference here. The program, including an inspirational address and entertainment lasted more than two hours. Speaker, Dr. A. M. Trendell, rector of Vancouver church, held audience attentive in discourse on "character, courage and wisdom" as basis of Rotary ideals. Music by Rotary Boys' Choir and songs by Jock Dunbar rounded out the interesting program. (Times Photo by Bill Halkett.)

SELECTIONS

BAY MEADOWS

1—Foch, Windy Admiral, Greenway.
2—Good Ruling, Frappe, Rexemplary.
3—Fair Speed, Susie Sharoon, Mariconita.
4—Wa-Natcha, Trisin, Misty Mountain.
5—Lycos, Mingscarnival, Toro-San.
6—Yucca Flat, Mr. Minx, Mr. Bluebird.
7—Speedy Edie, Covert, Jolly Sister.
8—Maricon, Can Locate, Camp Success.

BOWIE

1—Top Union, Preemptor, Flying Bid.
2—Iamarelle, Connatation, Quarry Slave.
3—Melody Mine, Giselle, Carol C.
4—Thither, Granneal, Vieux Carre.
5—Hanwar, Heros Reward, Colonel Tim.
6—Poetic Dream, Bushers Beam, Scub.
7—Gold Prize, Alksar, Pats Duke.
8—Bees Pride, Scotch Cravat, French Omelet.

RACE RESULTS

BOWIE

First Race—
Jeans Love (Lawless) $6.60 $4.20 $3.00
Humbug (Pannell) 8.00 4.00
My Boots (Gorman) 10.20
Time, 1.14 2-5.
Second Race—
Sir Rarco (Gorman) $12.20 $6.60 $4.20
Lady Balladier (Keene) 8.80 5.80
Stackaway (Gambardella) 7.20
Time, 1.12 3-5.
Third Race—
Mount Jay (Grant) $18.20 $8.00 $6.60
Beau Priam (Mitchell) 7.20 4.60
Chance It Top (Leblanc) 116.60
Time, :54 1-5.
Fourth Race—
Ferry Glen (Sellers) $70.40 $21.60 $9.00
Fairway Lassie (Cox) 9.40 4.60
Bonje (Gorman) 3.40
Time, 1.14.
Fifth Race—
Royal Nip (Cox) $13.40 $6.40 $4.80
Spiel (Grant) 6.20 4.20
Millryn (Sellers) 7.00
Time, 1.13 2-5.
Sixth Race—
Lord Chumley (Lawless) $6.00 $3.40 $2.60
Strong Point (Leblanc) 3.80 3.40
Tender Morsel (Shuk) 5.60
Time, 1.46 2-5.
Seventh Race—
Cape Point (Cutshaw) $22.20 $9.60 $6.80
Scintilla (Cox) 5.40 3.80
Moon Jet (Palumbo) 4.60
Time, 1.47 2-5.

Vancouver Stocks

VANCOUVER—Closing sales: Alberta Distillers (VT) 100 at $140, Silbac 25 at 14, Skeena 300 at 14, Bethlehem Copper 500 at $2.20, Sheep Creek 300 at $1.20, Inland Gas 10 at $8, Vantor 500 at $1.45, Sunshine Lardeau 2,000

Rotary Demonstrating Goodwill To World, Big Conference Told

By TONY DICKASON

Rotary is demonstrating to the world that an international organization can work successfully, Estes Snedecor, Portland, Ore., a past president of Rotary International, said here today.

He was addressing a packed Royal Theatre audience of Rotarians, 1,400 strong, who have converged on Victoria in the largest Rotary conference ever held here.

The visitors, packing available accommodation in downtown Victoria, were welcomed on behalf of the city by Mayor Percy Scurrah, a Rotarian himself.

Delegates from throughout B.C., Alaska and Washington heard Mr. Snedecor's thoughtful remarks, in which he pointed out that "national boundaries and differences in language, race or religion do not prevent men of good will from working together for the promotion of common ideals of justice and fair dealing throughout the world."

438,000 MEMBERS

Rotary now embraces 438,000 persons in 99 countries. Growth is noted by comparison with the 1923 figures when there were only 90,000 club members in 27 countries.

By far the greatest achievement of Rotary, said the speaker, was raising of more than $4,500,000 for Rotary fellowships enabling graduate study by scholars in countries other than their own.

This year 122 outstanding students from 30 countries were awarded these fellowships, and to date, 841 students have been given the chance to complete studies in another country.

"Thus they are not only brought into contact with the best minds in their chosen fields, but, far more important, they are given the opportunity of becoming acquainted with the life, habits and true worth of the people of the country so visited," he said.

LEADERS

When these students return home, they become leaders of thought in their native lands and "ambassadors of goodwill" from countries in which their education was completed.

Mr. Snedecor has been a Rotarian since 1913, and submitted the first complete revision of the constitution of Rotary International, adopted in 1917.

He said that while business interest was originally one of Rotary's aims, this has long since been discarded.

"Business will flow naturally" to those who demonstrate their ability to perform the best kind of service, he stated.

He termed business as "dignifying" the opportunity to serve society.

At the start of the business sessions today Rev. William Buckingham, Sidney, himself a Rotarian, set the tone.

"WE THANK THEE"

Giving the invocation to a hushed theatre, Mr. Buckingham prayed "we thank Thee for the beauty of this lovely morning . . . and for Rotary International, that we may make this movement count in fulfillment of the ideals for which we stand. . ."

Rotarians believe, and try to live "Service Above Self."

Backdrop to the stage was a huge illuminated Rotary wheel, the symbol of the service Rotary performs in 248 districts in 99 countries.

Chairman Jack Housez, Victoria, read greetings. They came from many distinguished people, and ranged from Alaska to Ottawa to Texas.

MESSAGE FROM IKE

Wires were received from President Eisenhower, Prime Minister Louis St. Laurent and Rotary International president Paul Lang.

Core of all communications was that the fellowship and unselfish aims of Rotary are

Continued on Page 2

One o' th' complimentary things y' kin say about Rotarians is thet dictators hate 'em.

★ ★ ★

Them plans fer th' Columbia River seem designed t' save fish, power, time an' face.

★ ★ ★

If winter comes Kansas be far behind.

B.C. REACTION

Sinclair Disclosure Annoys Mr. Bennett

Provincial government leaders today dodged direct comment on the Ottawa government's Columbia Power proposal, but criticized the way in which the announcement was made by Fisheries Minister Sinclair. (See adjoining column.)

Said Premier Bennett: "I will discuss it with the prime minister. I will not discuss Mr. Sinclair's election campaign."

Lands Minister Ray Williston said B.C. was interested in any scheme for developing the province's hydro resources, but added it was strange there had been no mention of the present proposals in negotiations now under way between the two governments.

"We are happy to see the federal authority realizing that major investment should be undertaken in this part of the country," Mr. Williston said.

He added that he wanted to see "what is in the fine print" before commenting further.

Attorney-General Robert Bonner commented that "inter-government communication by press release is making a farce of the public business of this country."

The announcement was hailed by CCF leader Robert Strachan.

"Now that all financial obstacles have been removed from the path of public power development in this province, I am hopeful that before this session finishes, the Premier will indicate his willingness to proceed immediately with the initial planning stages," Mr. Strachan said.

Ike, Macmillan Agree On Main World Issues

(Text of Communique, P. 13)

TUCKER'S TOWN, Bermuda (CP)—Prime Minister Macmillan and President Eisenhower Sunday issued a 780-word communique that disclosed the United States will supply "certain guided missiles" to Britain to help the British achieve an atomic-age military force.

Issued just prior to Eisenhower's return flight to Washington, the communique said the U.K. and U.S. are willing to give the United Nations advance notice of nuclear tests and open the tests to international observers — provided Russia does the same.

They declared their own intentions "to continue nuclear tests only in such a manner as will keep world radiation" from rising to a level hazardous to human safety.

Among subjects covered in detail were common problems concerning the Middle East, the North Atlantic Treaty Organization, European co-operation, the reunification of Germany, defence and "repressive Soviet policies" towards Eastern Europe, the communique said.

The president and prime minister agreed on the "need for speedy implementation of recent United Nation's resolutions dealing with the Gaza Strip, the Gulf of Aqaba and the Suez Canal."

Continued on Page 2

Vancouver Loses Sunday Sport Bid

Vancouver's bid for commercial Sunday sport today was turned down by a legislative committee.

The private bills committee, comprising nine Socreds and four opposition members, reached a decision after only a brief discussion.

It was not known how committee members voted.

The city had applied for an amendment to its charter to legalize commercial sport on Sunday afternoons between 1.30 and 6 p.m. Vancouver citizens supported the measure in a plebiscite in December, 1955.

Neither city council nor the provincial government took any action at the last session to implement the result of the plebiscite.

It was reported at that time the government was considering a province-wide plebiscite on the controversial issue.

This year the city took action to have the charter amended and appeared before the private bills committee Friday. The Lord's Day Alliance also presented a brief at Friday's open hearing opposing Sunday sport.

CLOSED MEETING

The committee went behind closed doors today and reached its decision in short order.

It is understood the vote was called quickly because members had made up their minds on the matter and further discussions were considered unnecessary.

The committee decision apparently kills all hope of Vancouver having Sunday sport this year.

There may be further debate on the issue, however, when other requested Vancouver charter amendments come before the legislature this week.

If the committee had approved the amendment the final decision would have been made by the whole legislature. It usually follows the recommendation of the committee.

SOCREDS OPPOSED

Many government members are known to be opposed to Sunday sport. Premier Bennett stated last year that he was personally against Sunday sport, but added that if the people of Vancouver wanted it they could have it.

Chairman of the committee is Alex Matthew (SC-Vancouver Centre). Other members are: Dan Campbell (SC-Comox), secretary; Mel Bryan (SC- North Vancouver), Irvine Corbett (SC-Yale), Bert Price (SC-Vancouver Burrard), Fred Sharp (SC-Vancouver East), Mrs. Buda Brown (SC-Vancouver Point Grey), Municipal Affairs Minister Wesley Black, Highways Minister P. A. Gaglardi, Rae Eddie (SC-New Westminster), Arthur Turner (CCF-Vancouver East), George Gregory (Lib-Victoria), Tom Uphill (Ind. Lab.-Fernie).

. . . BERMUDA

Continued from Page 1

During the talks on the Middle East, Eisenhower and Macmillan were kept in close touch with discussions under way in Cairo between UN Secretary-General Dag Hammarskjold and Egyptian President Nasser, an American source said. (See page 3.)

The communique said that in the absence of an effective agreement for comprehensive disarmament, the security of the free world must continue to depend upon nuclear deterrent. To maintain this effectively, continued nuclear testing is required.

The United States and Britain would be willing to register with the United Nations advance notice of nuclear tests and would permit "limited international observation of such tests, if the Soviet Union would do the same," it added.

Official spokesmen refused to discuss the types of guided missiles the United States will supply to Britain, beyond acknowledging they include 1,500-mile intermediate-range ballistic weapons.

An American source said they will probably be paid for under a lend-lease agreement similar to wartime agreements among the allies.

But, the source added, the missles are not yet in production. He estimated it will be a couple of years before they are actually produced in substantial volume.

SUEZ DISCUSSED

On the Suez Canal, the two statesmen recorded agreement on the importance of compliance "both in letter and spirit" with the Security Council resolution of Oct. 13, which said any settlement should meet six "requirements."

These provided for free and open transit without discrimination, respect for Egyptian sovereignty, insulation of the canal from the politics of any country, agreement by users and Egypt on tolls, allotment of a fair proportion of dues to development, and settlement of disputes by arbitration.

Saturday Sessions

OTTAWA (CP)—The government today gave notice that the Commons will sit six days a week starting Saturday. It is an apparent drive to complete as much business as possible before dissolution of Parliament, expected within three weeks.

Prisoners Fire Jail

CHICOUTIMI, Que. (CP) — Prisoners set fire to the jail in this lake St. John district town during a two-hour uprising Sunday night. Two guards were reported injured. Sheriff Rene Delisle said no one escaped during the disturbance, set off by four young prisoners.

This Week's Special
Spotless
SUITS 2 FOR $1.25
DRY CLEANED Reg. 1.05

How One Man Fought Insanity—And Won!

Six years ago Jack Ferguson, a doctor, was himself locked in a mental hospital. When he regained sanity he set out to fight the insanity of others armed with two weapons: drugs and tender loving care.

In April Reader's Digest is a 24-page condensation of the new book "A Man Against Insanity" . . . an inspiring *true* story of Dr. Ferguson's crusade, and the hope it offers others. Get your April Reader's Digest today: 39 articles of lasting interest, in condensed form to save your time.

. . . ROTARIANS

Continued from Page 1

worthy of the most complete endorsation, as throughout the world the club is pursuing the same objectives with the same goodwill.

Governor Ralph Bartholomew, Ketchikan, Alaska, district 151, emphasized the current intra-club aim is to "keep Rotary simple."

This is difficult, said the man who in the last year travelled 30,000 miles in interests of the club, "but we hope to keep Rotary simple, in its obligations."

FORUMS

The governor said steps are being taken to set up inter-city forums to meet from time to time, with a speaker from Rotary International to keynote the gatherings.

Warren E. Kraft, Seattle, governor of district 152, urged progress without panic in reaching for club ideals.

"Our target should be to go forward without spinning our wheels."

He mentioned Vancouver Island club projects, which included an air strip at Qualicum, hacked out of the bush by Rotarians, and also a tower and diving float at Chemainus.

Present on the platform were past district governors, including Mayor Percy Scurrah, Dr. Bruce Gordon, Courtenay, James Beatty, Robert Shane and Frank Doherty, of Victoria.

The conference opened Sunday night with a two-hour and 15-minute program which featured an inspirational address by Dr. A. M. Trendell, rector of St. John's (Shaughnessy), Vancouver, plus entertainment.

FULL HOUSE

Invocation was pronounced by Dean Brian Whitlow, Christ Church Cathedral, and the packed house heard baritone "Jock" Dunbar, the Rotary Boys' Choir, and a presentation of flags by the Victoria Girls' Drill Team.

Tonight there will be a variety show for Rotarians, 8.30 p.m. at the Royal.

There are so many here for the conference that delegates are eating in the crystal ballroom of the Empress, the hotel's dining room, and overflowing into the Crystal Garden.

German Army Chief Tours U.S. Bases

NEW YORK (AP)—Lt.-Gen. Adolf Heusinger, chairman of joint chiefs of staff of the West German armed forces, arrived by plane today for a 17-day tour of military installations in the United States and Canada.

SEE OUR WINDOWS
You Will Not Be Disappointed
LITTLE & TAYLOR
1209 Douglas St.

IN MUNICIPAL ACT

'Undemocratic Powers' Hit By Ratepayers

A telegram asking Premier W. A. C. Bennett to withdraw a section of the Municipal Act governing unorganized territories was sent today by G. E. Bonner, president of the Vancouver Island Ratepayers' Association.

Island ratepayers are "greatly concerned" with the bill which gives the municipal affairs minister "powers that are not democratic," Mr. Bonner said.

NO VOTE

Main objection is that under the new Municipal Act the minister may undertake local projects without appealing to ratepayers through a referendum or plebiscite, he said, and then pay for it by imposition of a mill rate on land and improvements.

Bottle-Wielding Teen-Agers Injure Two in Crashing Party

VANCOUVER (CP)—A gang of eight teenagers tried to force their way into a house party during the weekend and householder Fred Corrado was struck by a bottle, police report.

Corrado said he forced the youths out of the house and a fight started in the yard. Neighbor Dick Axelson, who came to Corrado's aid, was hit in the face by a rock. Mrs. Corrado was also "pushed around" in the melee.

Mr. Corrado, treated at hospital for face cuts, said the party was given for his 14-year-old daughter.

A youth, also 14, was taken to the juvenile detention home by police, who said he faces several charges.

Sunday night police officers dispersed more than a score of youths at a suburban intersection. Police said they believe a gang war was in the offing.

GROWING FAST

Venezuela's population was estimated at 6,178,000 at the start of 1957, against 5,034,000 in 1950.

BORDER PEAK

The 14-775 - foot Matterhorn, famed Alpine peak, is on the Switzerland-Italy border.

Skin Itch

If ugly, disfiguring blemishes, Pimples, Eczema, Itching, Scaly Skin, Psoriasis, Acne, Athlete's Foot, Blackheads, or Red Blotches embarrass you, try NIXODERM tonight. Works while you sleep. 1. Curbs itching, burning, smarting in 7 minutes. 2. Kills many germs, often the real cause of skin disorders. 3. Helps heal the skin, softer, smoother, lighter. Ask your druggist for NIXODERM today. Satisfaction or money back. And to clean your skin antiseptically use NIXODERM Medicated Soap.

S
Sands Mortuary Ltd.
"Memorial Chapel of Chimes"
Victoria, B.C.
Thoughtful and Sympathetic Service to Families of Every Faith
Sands Funeral Chapel
Sidney, B.C.

HEAR BETTER

If you would like to hear better, come to the office or arrange a home appointment to try the latest Paravox all-transistor hearing-aids, fitted to your individual requirements, without obligation.

The Paravox hearing-aids produce such clear amplification of essential sounds that you will be amazed, and delighted, too, that so small an instrument can produce such great full power when you want it.

Ask for a demonstration of the Paravox I-GLAS aid which enables you to hear through your glasses.

VICTORIA HEARING-AID CO.
326 Yarrow Bldg., 625 Fort Street B. S. H. TYE
Owned and Operated by Hard-of-Hearing Persons

CHICAGO only $59.10
Northern Pacific . . . really terrific!

Luxury travel at budget price! That's one-way coach fare on the renowned Vista-Dome North Coast Limited. Family Plan fares are even lower. Enjoy Stewardess-Nurse service, 4 Vista-Domes, superb NP meals and famous Traveller's Rest buffet-lounge.

NORTHERN PACIFIC RAILWAY
NORTH PACIFIC COAST TWIN CITIES • CHICAGO

GEORGE PAULIN LTD.
912 Government St. 2-9168

cash?
you're always welcome at
NIAGARA

Right now, lower rates and longer terms are in effect at Niagara. Get cash quickly with a minimum of paper work at your nearest Niagara Loan office. You can arrange a friendly, confidential interview by 'phone—Loans to $1250—sometimes more, with life insurance available for your protection. There's a wide variety of loan and payment plans for your convenience—And remember, you're always welcome at Niagara.

Just a few of Niagara's many loan plans

YOU GET	MONTHLY PAYMENTS 12	20	24	30
$100.00	9.46			
500.00	46.73	30.01		
708.13*				30.00*
1250.00	113.65	71.85	61.43	51.02

**One of Niagara's convenient even-dollar payment plans.*

NIAGARA LOANS
Largest All-Canadian Loan Company

630 FORT ST.
4-9365
Branches in Vancouver

In line with fine living
and low-priced driving!

Something wonderful has happened . . . something wonderfully exciting for luxury living and low-priced driving has happened with Hillman.

Yes, it's true what they say about the elegant new 1957 Hillman. Brilliantly new in sculptured styling and sparkling performance, you'll discover smooth, responsive power beyond your fondest expectations. You'll find a rainbow of new colours in ten combinations . . . you'll find everything to satisfy the most critical, everything to please the most discerning.

Certainly here is the car for *you*. It's priced just above the lowest . . . with performance of the highest . . . the most spacious and gracious in its class. Your Hillman dealer cordially invites you to inspect and drive . . .

Going abroad? Enquire about our overseas delivery plans.
A ROOTES PRODUCT

THE SPARKLING NEW 1957
HILLMAN
HIGH FASHION CAR OF THE YEAR
ROOTES MOTORS (CANADA) LIMITED • MONTREAL • TORONTO • VANCOUVER

JAMESON MOTORS LIMITED
Vancouver Island Distributors
740 Broughton Street Phone 4-1161 - 4-8353

DUNCAN CENTRAL ESSO SERVICE
LADYSMITH EDWARDS GARAGE
NANAIMO HARRISON MOTORS LTD.
QUALICUM VILLAGE GARAGE
COURTENAY CENTRAL GARAGE

SIX DIE IN U.S.

Raging Blizzard Cripples Midwest

(From AP and UP)

KANSAS CITY — The worst spring blizzard in 30 years continued to rage in the midwestern United States today, paralyzing transportation and crippling communications in many sections of eight states.

One major train, carrying 400 passengers, and an estimated 7,500 highway travellers were reported stranded. Six deaths were attributed to the storm and nine persons were listed as missing.

The train was the Union Pacific City of St. Louis, westbound from St. Louis to Los Angeles. It was mired in drifts ranging up to 18 feet near Winona, Kan., about 50 miles from the Colorado line.

The blizzard, with raging winds that piled up drifts 14 feet deep, started Saturday and covered parts of Texas, Kansas, Oklahoma, Colorado, New Mexico, Nebraska and Missouri.

Winds up to 80 miles an hour in velocity—five miles over minimum hurricane strength—started easing up early this morning in the Texas Panhandle, but the snow had generally stopped.

Omaha was choked by 14 inches of snow and the fall continued today. Lincoln, 60 miles southwest, had a similar situation. Schools in both cities were closed.

There were 14 inches of snow in the Council Bluffs, Iowa area, and more falling.

Temperatures in the Texas Panhandle were expected to get a little above freezing today, allowing a little thawing. But they were expected to drop to 24 degrees at night.

Tax Increase Claim Called 'Sabotage'

LANGFORD—A report that Sooke school district ratepayers expect a 2½-mill tax increase this year was bitterly condemned today by John S. Williams, school board chairman.

"The publication of this statement five days after the announcement of a voting date for the long-awaited school building referendum in this district appears to be a deliberate attempt to sabotage the referendum," he said.

UNDER ONE MILL

"This statement did not emanate from the school board and is not correct," he said.

There will be an increase, but that it will be less than one mill above the 1955 rate, he said.

"If I am proved wrong, I will offer my resignation to the board," he said.

Budget for the year is $583,695, of which the largest single item is $298,720 for teachers' salaries, an increase of $30,234 over the total of last year.

Other Vancouver Island school boards have had increases of four to five mills, he said, and on the mainland they have increased up to nine mills.

The $533,000 school construction referendum will go to the voters April 13.

. . . POWER

Continued from Page 1

government could later buy out the federal government's interests.

Mr. Sinclair compared the offer to B.C. with the assistance given Ontario in building the interprovincial gas pipe line across northern Ontario, and the offer to help Nova Scotia and New Brunswick build an interprovincial power grid linking N.S. thermal power plants with N.B. hydro plants.

Final Decision Up to B.C.

"Once agreement is reached on the division of power between the two countries, it will be the responsibility of the B.C. government to decide whether privately-owned or publicly-owned agencies are to develop this power on the Canadian side, and to distribute the power received from the U.S. in return for downstream benefits derived from Canadian water storage."

He said the project would be "tremendous and it would do tremendous things to the province and the fishing industry as well.

Sinclair said he thought Premier Bennett would welcome the announcement of the federal offer.

Heretofore there has been considerable friction between the federal and B.C. governments on how power from the Columbia, third largest river system in North America, should be handled.

In 1955, Parliament passed the International Rivers Act giving the federal government jurisdiction over works constructed on rivers crossing the International Boundary, and over the flow of water from these rivers across the boundary.

The action was taken to prevent B.C. from allowing the Kaiser Aluminum and Chemical Corp. from building a dam on the Arrow Lakes, 50 miles north of the border. Federal authorities called it a give-away of power.

Power authorities now say the major unit of any Columbia power development would be at Mica Creek, 80 miles north of Revelstoke, B.C.

Various projects, all running into many multi-million dollars, have been proposed here from time to time, both public and private. To date, however, nothing more than surveys has been undertaken.

Lie Detector Test Refused for Carey

Attorney-General Robert Bonner has refused a lie-detector test for convicted murderer James Carey.

The court of last resort, headed by mystery writer Erle Stanley Gardner, offered to send a lie-detector team to Carey's cell in Oakalla prison if authorities requested it.

Mr. Bonner said: "A lie-detector is not a part of the judicial processes of Canada. And I feel the remissions branch of the federal justice department can be relied on to do an adequate job if any investigation is required."

Luxton Petition Seeks Organized Action on Floods

LUXTON—A petition is being circulated here by Glen Lake, Luxton and Happy Valley Ratepayers' Association to form the area into an improvement district to control flooding.

If the required 70 per cent of residents sign, then the association will approach the provincial government for help with flooding and drainage problems.

Small Auditorium Asked by Scurrah

The suggestion that Greater Victoria Centennial Committee should consider erection of a small 2,800-seat civic auditorium as a birthday year project was put forward today by Mayor Percy Scurrah.

The mayor said he had reached the conclusion a much smaller auditorium than had been ordinarily envisaged might be a suitable centennial project.

An earlier report that six city organizations including the Chamber of Commerce, Junior Chamber of Commerce, Arts Centre, Symphony Society and Victoria Labor Council, planned to send a delegation to the next centennial committee meeting to promote an auditorium, was discounted today.

Chamber secretary Arnold Webb denied that group was interested.

"No chamber policy has been established with regard to any centennial project."

CENTENNIAL BALLOT ON PAGE 15

For an opportunity to take part in a public opinion vote on Greater Victoria's centennial project turn to page 15 and mark your choice.

Quick Laxative

If you continually suffer with constipation, Dr. Chase's Kidney-Liver Pills will help bring you quicker, *more effective* relief. Thousands rely on this remedy that treats *two* conditions *at once*—to give you *overnight* relief. Ask your druggist today for Dr. Chase's K&L pills—prove it yourself! 61

DR. CHASE'S KIDNEY-LIVER PILLS

NEWSPAPER ADVERTISING STIMULATES BUYING

ARCHIE GIBBS, M.L.A.
OAK BAY
will speak on
PROVINCIAL AFFAIRS
CBC 690 k.c.
TONIGHT AT 10.15

GET AHEAD WITH A
BILL CLEAN-UP LOAN!

▶ Pay leftover seasonal bills and reduce high monthly payments with a prompt loan here. We *like* to say "Yes!" when you ask for a loan. Phone for your loan in one visit, or come in.

Loans up to $2500—up to 30 months to repay on loans over $500

2 convenient offices—which is nearest you?
VICTORIA — 650-A Yates St., 2nd Fl. . . . . Phone: 2-8261
NANAIMO — 525 Terminal Ave., 2nd Fl. . . . . Phone: 2330
OPEN EVENINGS BY APPOINTMENT — PHONE FOR EVENING HOURS

NEW NAME!
Personal Finance Co. is now called BENEFICIAL FINANCE CO. Only the name has been changed!

BENEFICIAL FINANCE CO. OF CANADA (FORMERLY PERSONAL FINANCE CO.) BENEFICIAL FINANCE SYSTEM LOANS

AEROWAX IS DOUBLE-RICH IN WAX
SAVES RE-WAXING
SAVES 22¢ A PINT
AEROWAX No Rubbing FLOOR WAX ONLY 43¢ PINT

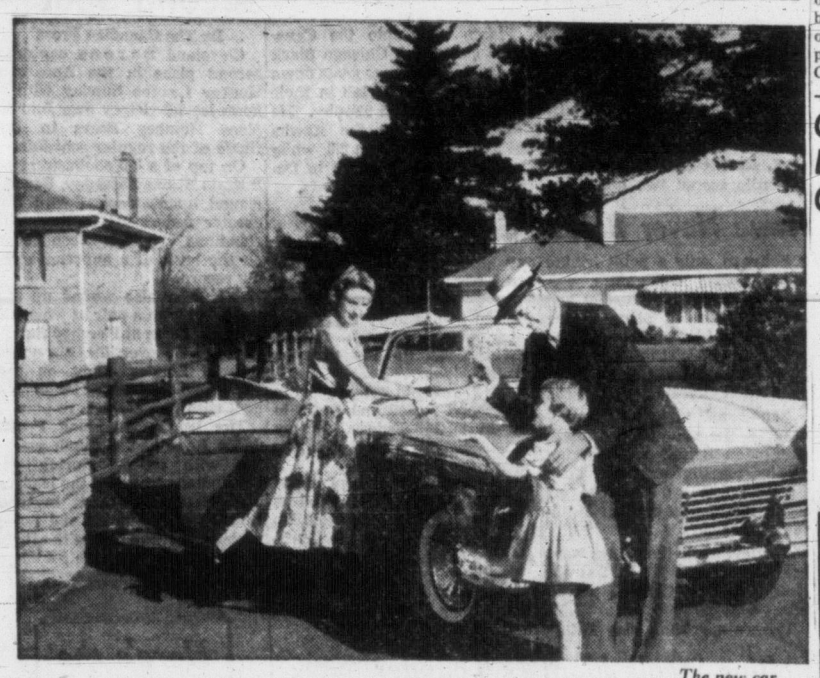

The new car

More money to spend as you go along!

Canada Life representatives are chosen for their ability to understand today's changing problems. They're highly trained in all phases of Life Insurance . . . backed by more skilled and helpful services than you are likely to find in any other company.

To want a safe and dependable new car is understandable enough! But many a man is hard pressed to supply the things his family wants and needs while maintaining protection for their future and his own. So at Canada Life we've devised some reasonable plans that give you more money to spend as you go along . . . while still buying immediate protection *and* a guaranteed income in later life. Any Canada Life man can explain how you can do this at a lower cost than by any other method. We feel sure you'll find it well worth investigating.

F-4740B

The CANADA LIFE Assurance Company

ENJOY LIFE TODAY WHILE SAVING FOR TOMORROW

VICTORIA BRANCH
Clinic Building, 1051 Fort Street
E. A. Benton, Manager

You can't go "ALL-OUT" If you feel "ALL-IN"

These days most people work under pressure, worry more, sleep less. This strain on body and brain makes physical fitness easier to lose—harder to regain. Today's tense living, lowered resistance, overwork, worry—any of these may affect normal kidney action. When kidneys get out of order, excess acids and wastes remain in the system. Then backache, disturbed rest, that "tired-out" heavy-headed feeling often follow. That's the time to take Dodd's Kidney Pills. Dodd's stimulate the kidneys to normal action. Then you feel better—sleep better—work better. Ask for Dodd's Kidney Pills at any drug counter. 88

HOW TO FIGHT ASTHMA

Sufferers may now escape from severe coughing, wheezing, sneezing and difficult breathing during Asthma, Bronchitis and Hay Fever attacks by taking scientifically compounded MENDACO. Quickly helps relax bronchial tubes and remove choking phlegm. Thus aids freer breathing and sounder sleep. Get MENDACO at druggists. Feel fit again.

NOW HEAR WITH GLASSES

R. O. MUNSON

SEE HEAR

ASK TO SEE THE VERSATILE MODEL 'Y' BY MAICO
- No Cord
- No Button
- Absolutely Nothing in the Ear
- No Equipment on your body
- Hear with Clarity and no Clothes Noise
- 4 Transistor

Start Living! Investigate Today
R. O. MUNSON & CO.
640 FORT STREET
Eaton's Entrance

LOOK AT THIS!!!

WESTINGHOUSE 1957 21-INCH TV
20-tube Consolette complete. Top tuning, Coppertone styling, super powered for trouble-free performance—with matching base. Adjustable for U.H.F.

Reg. $329.95 Special $239.95

As low as $2.50 week

Complete Yagi Antenna 20-ft. Kit. Only $44.95

NO DOWN PAYMENT
Major Appliances, Main Floor

McLennan, McFeely & Prior Ltd.
1400 GOVERNMENT ST. PHONE 4-1111

NEWS ITEM . . .
CJVI WINS TOP CANADIAN RADIO AWARD

It was announced today that Victoria Radio Station CJVI were winners of the John J. Gillin Jr. Memorial Award for 1957 for their outstanding community program "Around Town Today."

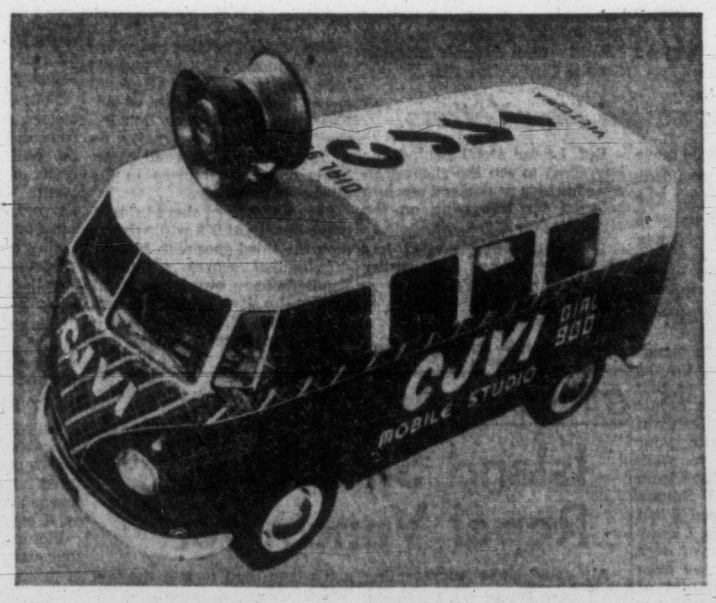

SPEEDWAY MOTORS LTD. congratulate CJVI on this award won with the use of the CJVI

VOLKSWAGEN MOBILE STUDIO
WATCH FOR THE OPENING OF OUR NEW SHOWROOM AND SERVICE CENTRE, YATES AT VANCOUVER ST.

SPEEDWAY MOTORS LTD.
YOUR VICTORIA VOLKSWAGEN DEALER

YOU'VE HEARD ABOUT ANTI-ENZYME ACTION! IT'S NEWS!

AMM-I-DENT ANTI-ENZYME ACTION GIVES YOU A DECAY BARRIER

The big news in dental care is anti-enzyme action. Amm-i-dent's formula brings you anti-enzyme action to provide you with a decay barrier around each and every tooth in your mouth.

Now brushing with Amm-i-dent Toothpaste protects teeth *all day long* with its enzyme inhibiting action.

Think what this means. Not only can you assure yourself and your family of bright clean teeth—now you can have the advantage of the decay barrier resulting from the anti-enzyme action provided in Amm-i-dent Toothpaste.

S-16

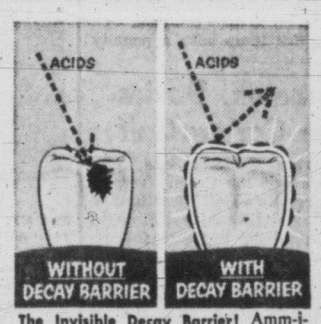

The Invisible Decay Barrier! Amm-i-dent's major anti-enzyme ingredient stays in the mouth, acts continuingly.

New Hope for Security from Tooth Decay came first with Amm-i-dent's ammoniated formula. Now morning and evening brushing protects your teeth all day.

THE TOOTHPASTE WITH THE AMMONIATED FORMULA

WHITE REGULAR OR CHLOROPHYLL
33¢ 59¢ 85¢

HAMILTON STAR AS COUGARS END SEASON

PLAYOFFS OPEN TUESDAY NIGHT

Kilburn's Formula for Success...'If 14 Guys Work...'

The Victoria Cougars wound up their Western Hockey League schedule Saturday night, extended their winless streak on the road to 12 straight games and, as a continuing result, established themselves as under-dogs in their best-of-three semi-final series against the New Westminster Royals, opening in New Westminster Tuesday night.

Cougars were beaten, 4-1, Saturday night by the Western division champion Seattle Americans in the final scheduled game for both clubs.

It was Cougars' 29th road defeat in 35 games, a statistic that will have to be overcome this week as Cougars are scheduled to play twice in New Westminster and once in Victoria in the best-of-three series with Hal Laycoe's Royals.

Cougars have won eight straight games at home and hold six straight decisions over the Royals on Victoria ice. However, Cougars have won only one game in New Westminster, have tied twice and have lost five times, including three shutout defeats.

Cougars must overcome past history and the small New Westminster ice surface to bypass the Royals and gain the division finals against the Seattle club.

The Victoria club was belted by one of its own hands Saturday night as Don Hamilton, Cougar spare goalie who spent the season with the junior Melville Millionaires, took over the Seattle nets in place of the injured Emile Francis.

The young product of Victoria's minor leagues turned

* * *

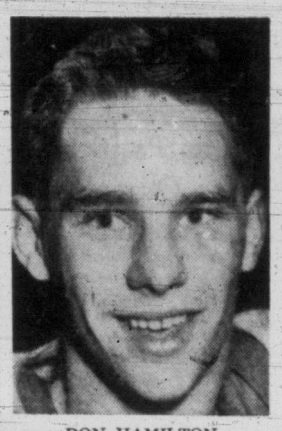

DON HAMILTON
. . . beats Cougars

in a spectacular game as he gave Cougars a goal in the first period but then shut them out the rest of the way, stopping 25 shots. In the last period, he prevented what looked like three certain Cougar goals with his acrobatic goal-tending.

Bruce Carmichael scored the only Cougar goal, the 32nd of his sophomore year, but Seattle took the decision on two goals by Ed Dorohoy and singles by Bruce Lea and Rudy Filion.

In other windup games Saturday night, Gord Fashoway scored three goals to run his season's total to 41 as New Westminster crushed Vancouver Canucks, 7-3; Brandon Regals set a record for total winning points with a thumping 10-4 win over Winnipeg Warriors and Calgary Stampeders downed Edmonton Flyers, 3-1.

Cougar coach Colin Kilburn, fully realizing the task his club faces Tuesday night, said: "That first game is the big one. If we can win that one, we will be in a good position. And if 14 guys work to full efficiency, we can win it, regardless of our past record. That New Westminster club can skate and you have to skate with them. In addition, we'll need perfect goal-keeping. Marcel Pelletier will be our big man in this series."

Kilburn said that defenceman Nelson Bulloch, who sprained his ankle last week, may not be ready for Tuesday's game, in which case rookie Gordie Matheson, also up from Melville, will take a regular shift.

* * *

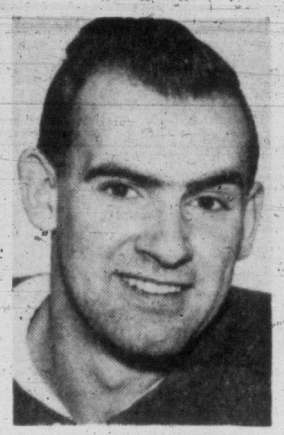

NELSON BULLOCH
. . . doubtful starter

Brandon established a league record Saturday night by sending its total-points figure to 92, on 44 wins and four ties during the 70-game schedule. New Westminster had set the previous record in 1951-52 when it ran up 91 points.

Rookie Willie Voss scored three times for the Regals. Elliott Chorley got two goals while singles were counted by Norm Johnson, Les Colwill, Len Haley, Ray Manson and Les Lilley.

For Winnipeg, George Ford, Murray Wilkie, Noel Price and Pat Hannigan were the scorers.

Frank Kubica replaced Lucien Dechene in the Brandon nets and stopped 24 shots, eight less than Winnipeg's Ed Johnston.

In the other Prairie encounter, the first and second periods featured displays of temper and resultant penalties. Between flare-ups, Doc Couture and Archie Scott scored in the first for the Stampeders while Vic Dzurko matched Edmonton's third-period goal by Jerry Melnyk.

* * *

At New Westminster, the Royals took a 4-1 lead in the first and out-scored Vancouver 3-1 in the second. The scoring was handled for the winners by Fashoway with three, Pete Durham with two, Arlo Goodwin and Ollie Dorohoy. Bill Wylie got two of the three Vancouver goals, and Phil Maloney the other.

LESTER PATRICK STORY

Gamblers Met Their Match

By ARCHIE WILLS

(Copyright, 1957, By The Victoria Daily Times)

(Eighth Instalment)

While we were in Montreal for the World Series in 1926 I was aware of discussions between Lester and his brother Frank and officials of clubs in the National Hockey League.

It was apparent, to any observer, that the Pacific coast could not support the type of hockey it had been getting when cities like Chicago and Detroit were clamoring to get franchises in the NHL.

Wills

During the summer of 1926 negotiations continued, the Patricks, at the same time, making sure they had all their players signed for the next season at much-enhanced salaries and the NHL trying to pry loose the players.

Then the announcement came and it hit the coast fans like a bombshell.

Five of the Western League clubs had been sold, Victoria going to Detroit, Vancouver to Chicago and the rest of the players being spread over the other clubs in the NHL, including the Rangers, the new club in New York.

Each of the five western clubs got $50,000 for their players. Saskatoon thought it could make a better deal but wound up by getting only $22,000, and $15,000 of it was paid by the Cooks—Bill and Bun.

Then came an offer to Lester. The New York Rangers, who were to make their debut in the NHL, offered him $10,000 for the season, with transportation to and from Victoria for his family as well. Lester took it.

He was quickly introduced to the antics required to put over a show in New York. At the training camp he found most of the players' names had been changed. Lorne Chabot's was changed to Chabotski to appeal to the Poles in New York. Others had been given Italian and Jewish names.

"Our publicity man came up with a stunt to have a gunman hold-up Bill Cook on his way to the rink," Lester recalls with humor. "What they couldn't think up? Why, I never got three hours' sleep a night."

Quickly Learned Big City Antics

Finally the season opened and Lester's eyes popped when he saw the returns from one game. They were in excess of $30,000, which was more than he had taken from gate receipts in the whole previous season in Victoria.

Lester had his eyes opened again not long after this.

The Rangers were a highly disciplined team and did everything on schedule. For instance, they went on the ice at exactly 8.22 each night they played. It didn't matter what other clubs did.

Lester went into the dressing room 12 minutes before the team was to step on to the ice. He went to give last-minute instructions.

One particular night the Rangers were being opposed by the Montreal Maroons.

The Rangers' dressing room was "L" shaped and Lorne Chabot, the goalie, had his locker in the farthest corner from the door.

"Lester, I want to see you," said Chabot.

"What's wrong?" asked Lester.

"I've been offered a bribe to throw the game," said Chabot. "I'd rather not play."

Lester was not outwardly shocked, but inwardly he was mad. He knew New York well and wasn't surprised when faced with this awkward situation. Gamblers tried to fix anything and everything in New York.

Lester fixed Chabot with his piercing eyes.

"You've got to play," he said. "We can't get a substitute now. Go out and do your best and leave the rest to me."

It was a tough spot for Chabot and he was fidgety all through the game. But through no fault of his, the Rangers lost.

Maybe the gamblers were pleased but, not Lester nor any of the Rangers who were in on Chabot's plight.

Lester launched an immediate investigation and then called in the press. He told them the whole story, announced he had located the gambler and had barred him from Madison Square Garden for life.

Bold Move Impressed New Yorkers

The reaction to this bold move by Lester made a tremendous impression on New York. The folks there were not used to such drastic moves in sportsdom and they were glad to know that this new Canadian was a man not to be trifled with.

The gamblers took their cue from the public's reaction.

"Yes, I know what happened to people who crossed up the gamblers in New York at that time," says Lester. "But it just shows how a fast move can win you respect and make your path easier. I had to walk through the long corridor from the front of Madison Square Garden to my office and I had to pass all those fellows I knew were gamblers. But never once did they make any move even to ask me what I thought of my team's chances for any game in all the years I spent there."

Lester had another rough time in 1934 when he was finally convinced that his son, Lynn, had the makings of a major league hockey player. For a long time he resisted the temptation to put Lynn in a Ranger uniform, but eventually he did, using him on a third line with two other promising amateurs.

Lynn played centre and fans, particularly those in the cheap seats, figured Lester was playing favorites with his son. They booed his poor plays and shouted at Lester to "take him out."

But Lester stood behind the boy, lived to see the cheap-seaters shout his praise and see him selected for left wing on the NHL All-Star team.

Lester certainly needed lots of moral courage to weather the storm in New York:

TUESDAY: In the nets, a hockey epic.

(Copyright 1957 by the Victoria Daily Times.)

IT'S NOT ACTUALLY THIS EASY

This doesn't exactly make a picture of ambition but these four hopeful rookies are all eager for action when practice starts in Philadelphia Phillies' rookie training camp. Eddie Logan relaxes in wheelbarrow while Jack Lundquist and Bill Reed rest against the clubhouse wall.

Thirteens Best of Tens In City Pin Tournament

Thirteens are the new team handicap champions of Victoria tenpin bowling circles.

They took over the title won last year by Watson's Men's Wear by racking up a handicap total of 2,917 at Gibson's Bowladrome as the annual city tenpin championships opened Sunday.

Doug Elford's sparkling 235 effort in his second game of the three-game series carried Thirteens to the throne with a 15-pin margin over runner-up Dominion Meat.

Operating with a 175 handicap in each game, Thirteens rolled scratch games of 751, 902 and 739 which, with their total handicap of 525, gave them their winning total.

Dominion Meat, rolling with a 116 handicap each game, posted scratch games of 862, 875 and 817 as they racked up a 2,902 total and edged Gorge Hotel by four pins.

In fourth place for the third successive year was the Princess Mary squad, paced by the 590 performance of Elmer Curtis, which ended up with a 2,892 total. Only 28 pins behind the leaders, but in fifth place, were Sunset Seniors with a 2,887 total.

SAGE HOT

Nip Sage, putting together single games of 201, 235 and 168 took the lead in the all-events race with a scratch total of 604. Four points back was Bob Bystedt and Curtis, who racked up a 223 score in his second game, holds down third place in the all-events scramble.

Sage and Elford shared single-game honors at 235 while Curtis took the third spot with his 223.

Individual scores posted in Sunday's team event will count toward the city all-events crown, which will be decided on scratch totals rolled in team, singles and doubles events.

BOWLING SCORES

Complete results, listing scratch totals for each game, total handicap and three-game handicap totals, follow:

Thirteens—751, 902, 739 (525)—2,917; Dominion Meat—862, 875, 817 (348)—2,902; Gorge Hotel—888, 873, 873 (264)—2,898; Princess Mary—842, 889, 897 (264)—2,892; Suncrest Senior—892, 904, 926 (165)—2,887; Totem Grill—793, 803, 828 (423)—2,845.

Day's Spring Works—870, 926, 788 (249)—2,843; Lucky Lager—836, 734, 902 (348)—2,820; British Public Schools Club—740, 910, 774 (381)—2,805; Langford Furnaces—777, 781, 837 (399)—2,794; VMD—686, 773, 745 (555)—2,759; Strathcona Cafe—746, 955, 868 (186)—2,755; Hocking and Forbes—812, 854, 708 (372)—2,754.

Sports—806, 758, 778 (402)—2,744; Dormans—737, 710, 789 (516)—2,742; Wagners News—779, 829, 833 (300)—2,741; Island Taxi—830, 789, 761 (345)—2,725; All Stars—730, 666, 793 (531)—2,720; HBC Wholesale—740, 723, 704 (549)—2,716; Drake Hotel—805, 848, 873 (195)—2,713; Cigarette Vending—818, 840, 773 (279)—2,710; Island Pacific Oil—780, 882, 790 (336)—2,708.

Clubbs Tobacconists—841, 860, 838 (156)—2,695; Fairfield Service—679, 733, 761 (531)—2,694; Watson's Men's Wear—869, 708, 732 (381)—2,690; Shaw Sheet Metal—805, 779, 837 (264)—2,689; Victoria Press—763, 786, 857 (279)—2,685; Tillicum AC—805, 826, 814 (237)—2,683; Suncrest Commercial—661, 728, 753 (633)—2,675; Kings Hotel—832, 881, 806 (144)—2,674.

Willshire Heat—813, 863, 859 (123)—2,637; Six Mile—813, 784, 853 (222)—2,632; Meteors—716, 770, 619 (495)—2,605; Bapco Paint—695, 674, 658 (546)—2,573; Grand Spot News—822, 811, 782 (144)—2,559; Sherwin Williams—691, 679, 715 (447)—2,532; Bel-Aire Cabinets—747, 760, 685 (288)—2,480; Green ANT—636, 664, 669 (486)—2,455.

WINS GRAND AGGREGATE

Valleau Rink Takes Top Bonspiel Prize

Victoria rinks took most of the prizes in the fifth annual men's bonspiel at Victoria Curling Club, but the top honors went to Duncan and Vancouver rinks.

Ed Valleau's foursome from Cowichan Curling Club, which was skipped by Tony Folk, walked off with the coveted grand aggregate award and the Dominion Hotel primary event while Fred Tinling's Vancouver quartet captured the other primary competition.

Folk nailed down the double honors when he skipped the Duncan entry to a 9-7 win over Ed Wilson of Victoria in the final of the Dominion Hotel event. The victory gave him a 9-1 record for the week-long bonspiel and a narrow edge over Tinling in the race for grand aggregate laurels.

Tinling, winner of the Colonist event during Saturday's finals with a 15-6 triumph over Harry Spottiswood of Port Alberni, finished with eight wins and one loss.

ONLY DEFEAT

Valleau, who ended Tinling's unbeaten skein in the 16s of the Dominion Hotel event, suffered his only loss against Spottiswood in the eights of the Colonist event.

Victoria rinks won the other four events and 20 of the 24 sets of prizes.

Tony Gutoski, defeated twice during the 'spiel, won the Daily Times event; Gar Taylor took the Eaton's event final, Gordie Robertson won out in the Ker & Stephenson event, and Bob McIntosh took the Hudson's Bay event.

Prize-winners and scores in semi-final and final games follow:

GRAND CHALLENGE
1—Ev Valleau, Tony Folk (skip), Bob Valleau, John Pye (Duncan).
2—Ed Wilson, Ted Morton, Archie Logan, Lorne Metz (Victoria).
3—Wilkie Gardiner, Victoria.
4—Jerry Walls, Victoria.

SEMI-FINALS
Wilson 11, Walls 10 (13 ends).
Valleau 9, Gardiner 8.

FINAL
Valleau 9, Wilson 7.

COLONIST CHALLENGE
1—Fred Tinling, Mert Ballard, Dr. Harold Shatsky, Joe Gordon (Vancouver).
2—Harry Spottiswood, Bill Wood, Tommy Thomson, Ernie Bulmer (Port Alberni).
3—Ron Webster, Victoria.
4—Harold Hole, Victoria.

SEMI-FINALS
Spottiswood 9, Hole 8 (13 ends).
Tinling 15, Webster 11.

FINAL
Tinling 15, Spottiswood 6.

EATON TROPHY
1—Gar Taylor, Ken Sturrock, Gordie Moore, Jim McPherson (Victoria).
2—Les Bedford, Gordon Goodfellow.
3—Charlie Hodgson, Victoria.
4—Frank Garraway, Victoria.

SEMI-FINALS
Bedford 12, Garraway 10.
Taylor 10, Hodgson 6.

FINAL
Taylor 15, Bedford 4.

KER & STEPHENSON TROPHY
1—Gordie Robertson, Frank Petursson (skip), Gavin Jack, Art Bedford (Victoria.
2—Eric Smeaton, Bill Erichson, Ray Hills, Bill Ketcheson (Victoria).
3—Elmer Hoffman, Duncan.
4—Charlie Watson, Victoria.

SEMI-FINALS
Smeaton 11, Watson 3.
Robertson 9, Hoffman 4.

FINAL
Robertson 12, Smeaton 4.

TIMES TROPHY
1—Tony Gutoski, Bill Dunstan, Jr., Garry Leibel, Dale Dalziel (Victoria).
2—Harold Hole, Stan James, Bill Ludlow, Johnny Spink (Victoria).
3—Ernie Amos, Penticton.
4—Wes Young, RCN.

SEMI-FINALS
Hole 11, Young 3.
Gutoski 7, Amos 3.

FINAL
Gutoski 8, Hole 5.

HUDSON'S BAY TROPHY
1—Bob McIntosh, Don Jamieson, Bill McIntosh, Jack Houston (Victoria).
2—Alex More, Dick Fisher, Vern Bowles, Bill Raftery (Victoria).
3—Charlie Hodgson, Victoria.
4—Jim Moss, Victoria.

SEMI-FINALS
More 14, Moss 9.
McIntosh 12, Hodgson 8.

FINAL
McIntosh 11, More 5.

HOCKEY SCORES

AMERICAN LEAGUE
Rochester 7, Buffalo 6.
Springfield 4, Providence 5.
Hershey 3, Cleveland 7.

QUEBEC LEAGUE
Ottawa 2, Trois-Rivieres 5.
Chicoutimi 1, Shawinigan Falls 5.
Quebec 2, Montreal 1.

INTERNATIONAL LEAGUE
Cincinnati 7, Indianapolis 1.
Cincinnati leads best-of-five final 2-0.

ONTARIO JUNIOR
St. Catharines 4, Marlboros 2.
St. Catharines wins best-of-five semi-final 3-2.

WESTERN JUNIOR
Edmonton 1, Flin Flon 3.
First game best-of-seven semi-final.

SAVAGE CUP
Spokane 3, Vernon 2.
Spokane leads best-of-seven final 3-2, one tie.

GALS SAVE THE DAY

Island Shuttlers Repel Vancouver

All four clubs representing the Lower Island were successful in defending badminton titles won last year as they beat off the strong challenge of the Vancouver and District league in matches played Sunday at Victoria Lawn Tennis and Badminton Club

The Victoria Club won their first division matches by what appeared to be a large margin, 9-2, but, if it had not been for the over-all strength of the local women, Bal Skillings and his troupe from the Vancouver Racquets Club would have made it much warmer for Eric Hibberson and his cohorts.

The Brentwood second division team found the going a mite rougher as Archie Sluggett's team had to win the last match from a strong Vancouver Strathcona Club to tie the series six-all and then resort to the score sheet and some fancy figuring to come up with a narrow win on points.

Ian Williams' third division team from Cordova Bay had the easiest time of the day taking a 9-2 decision from the South Burnaby contingent, but not before Ian took a shuttle in the eye. He will carry the scars of battle for the next two weeks.

Ivan Temple's come-from-behind St. John's team did it again in their fourth division matches as they snatched victory from the Wireless Station club of Ladner in the last two matches to win 6-5.

Howe, Plante Earn Spot Beside Wings

Gordie Scoring King; Jacques Top Goalie

By The Canadian Press

Gordie Howe . . . Jacques Plante . . . Detroit Red Wings . . . those are the names that the 1956-57 National Hockey League schedule will be remembered by.

Wings put their name in the record book last week when they won their eighth NHL title in nine years, but Howe and Plante were forced to their peaks in weekend games before their places were assured.

Howe, the Wings' superlative right winger, pulled out all the stops Saturday night against Toronto Maple Leafs as he stayed off a late-season drive by Montreal's Jean Beliveau and ensured himself of his fifth NHL scoring championship.

Gordie scored two goals and assisted on one other and added two more assists Sunday against the Leafs to finish with 44 goals and 45 assists for 89 points—the second highest total in history.

Plante went into the Canadiens' game with Chicago Black Hawks Saturday two goals down to Detroit's Glenn Hall in their race for the Vezina Trophy. He proceeded to shut the Hawks out as Canadiens won 3-0, while Hall was allowing three in Detroit's 5-3 victory over Leafs.

Howe Never Better, Claims Adams

Beliveau, only a point behind Howe before the games, was held to an assist Saturday and dropped to third place as the Wings' Ted Lindsay scored twice and got one assist to finish with 30 goals and 55 assists, a point ahead of Beliveau.

Canadiens' victory Saturday assured them of second place as Boston Bruins were beaten 4-2 by fourth-place New York Rangers and had to settle for third, two points back of Montreal.

Sunday, while the Wings were beating Toronto 4-1 in Detroit, New York and Chicago played to a 4-4 tie in New York.

Howe's sparkling play Saturday brought roars of astonishment from 12,940 Toronto fans and moved Jack Adams, Detroit general manager, to say: "He's never played better — this is what he can do any time he wants."

The 27-year-old scored once in the second period and again in the third. Bill Dineen, Lindsay and Metro Prystai got the others for Detroit.

Sunday the Leafs went ahead again 1-0 in the first period as junior star Frank Mahovlich, up for three games with the Leafs, scored his first NHL goal.

Detroit scored twice in the second and twice in the third to end their schedule six points in front of Montreal.

Rollins Steals Plante's Thunder

Though Plante's shutout won him the Vezina and $1,000 Saturday the evening's goaltending honors went to Hawks' Al Rollins. The lanky netminder put on an incredible display, stopping 50 shots as the Habs poured it on.

It was the highest number of shots fired at a goalie in a single game this season.

Bernie Boom-Boom Geoffrion, Andre Provost and Maurice Richard scored one in each period for Montreal.

Rangers continued to hold a spell over Boston Saturday as they won their eighth in 14 games this season with the Bruins. They are the only team to have a winning margin against Boston over the schedule.

New York scorers were Andy Hebenton, Andy Bathgate and Danny Lewicki with two. Vic Stasiuk scored two for Boston.

Sunday New York needed a three-goal third period to tie the Hawks who burst out with four in the second after a scoreless opening period.

The playoffs begin Tuesday in Detroit and New York. The Rangers face Montreal, the Bruins against the Wings.

Varsity, Reps To Share Cup

VANCOUVER (CP)—Varsity and Vancouver Reps will hold the historic McKechnie Cup, emblematic of the B.C. English rugby senior championship, for six months each following a 3-3 tie at UBC Stadium Saturday in the final game before a crowd of 500.

Each team had beaten Victoria Reps earlier and Saturday's match was the deciding game. Northwests won the trophy last year.

On a good playing pitch but in cold rain, both teams found the ball hard to hold, and there were very few good backfield movements. Varsity scored their points on a dropped goal, and Reps tied it up with a penalty goal.

Cameron, Davies Win Carlow Golf

Warren Cameron and Stan Davies won the Carlow Trophy at Gorge Vale Golf Club Sunday as they registered a net 65 in the four-ball, best-ball tournament.

Runners-up in the annual tourney, with a net 67, were Walter Rowe and Hugh Fletcher.

Art and Harry Donaldson combined for a 72 to take low gross honors.

HOCKEY
MEMORIAL ARENA
Cougars vs. Royals
Thursday, March 28
8.30 p.m.
Semi-Final Playoffs
Tickets on sale, Cougars' Ticket Bureau, 817 Fort St. and Hudson's Bay Co. Ticket Office. Prices: Adults $1.00, $1.25, $1.50, $2.00. Children 50c, 60c, 75c, $1.00. Arena Box Office Opens 7.30 p.m. night of game. For information phone 2-3322.

WRESTLING
Victoria Ballroom
Tuesday, March 26

RAY URBANO

Regi Siki, Buddy Knox, Pat Sherman, Red Donnovan, Ray Urbano and Cal Roberts will be featured in a Wrestle Royal. Three other matches will follow.
Get your tickets at the advance sale at Larry Wagner's Newsstand, 1325 Douglas. Ringside $1.50. General Admission $1.00.

Barons Take Second Spot

By The Canadian Press

Cleveland Barons captured second place in the American Hockey League Sunday with a home-ice 7-3 victory over fourth-place Hershey Bears in the finale of the regular schedule.

On top of a 7-0 shellacking of Buffalo Bisons Saturday, Barons wound up deadlocked with Rochester Americans in the point standings but took second spot on the basis of a superior scoring record.

Rochester also wound up the week-end with a pair of wins, 4-3 over the Bears at Hershey Saturday and 7-6 over the Bisons at Buffalo Sunday night on the strength of Gord Hannigan's goal with five seconds to play.

The league champion Providence Reds had a rough week-end with tail-end Springfield. The Indians trounced the leaders 11-1 Saturday, then invaded Rhode Island Sunday and twice grabbed the lead before the Reds came back to squeak a 5-4 edge.

Here's the Perfect HAND WINCH for BOAT TRAILERS
and general shop use
New, sturdy and strong
Neat and well made
Attached handle and positive lock ratchet
Half-ton capacity—each
$7.75
¼-ton capacity—$9.25
Come in and browse through our warehouse of unusual merchandi
All Goods Guaranteed 100%
FREE PARK — PAY LESS
CAPITAL IRON & METALS LTD.
Low-Overhead Warehouse
1832 Store Street
Phones: 4-8441 - 4-2434

SPECIAL
1954 CHEV. SEDAN
With Radio and Heater. Was $1445. Now
$1295
MORRISON CHEVROLET-OLDSMOBILE LTD.